



Memorandum

To: Mr. Matthew E. Sturgis
Cape Elizabeth Town Manager

Date: July 19, 2017

Project #: 55112.00

From: Meghan Houdlette, PE
Tony Grande, PE

Re: Speed and Volume Data Collection & Review for
the Town of Cape Elizabeth

Introduction

PACTS requested a traffic data collection effort and speed and volume data review for the Town of Cape Elizabeth, Maine. Cape Elizabeth has a Traffic Calming Policy in place that provides a process for identifying, evaluating and addressing undesirable traffic conditions. The Town has received feedback from several residents regarding observed excessive vehicle speeds along the following roadways as located on the attached maps:

1. Shore Road at Ocean View Road
2. Fowler Road at Fenway Road
3. Mitchell Road at Meadowview Lane
4. Broad Cove Road at 21 Broad Cove Road

PACTS and the Town asked VHB to collect speed and volume data at each of these locations. VHB collected seven days' worth of Automatic Traffic Recorder (ATR) data which included data for speed, classification and volume during the week of June 15 – June 21, 2017. The ATRs were strategically placed to minimize slower moving traffic turning into and out of side streets/driveways and to capture the speeds on the straight portions of the requested study area while maintaining the desired location requests.

Existing Conditions

Shore Road is classified by the MaineDOT as a major/urban collector road with a posted speed limit of 30 mph. Shore road contains one lane in the northbound and southbound direction at this location between Ocean View Road and Island View Road. A sidewalk is provided on the east side of the roadway.

Fowler Road is classified by the MaineDOT as a rural local road with a posted speed limit of 30 mph. Fowler Road contains one lane in the eastbound and westbound direction at this location to the west of Fenway Road.

Mitchell Road near Meadowview Lane is classified by the MaineDOT as an urban local road with a posted speed limit of 30 mph. Mitchell Road contains one lane in the northbound and southbound direction at this location just south of Meadowview Lane.

Broad Cove Road is classified by the MaineDOT as a rural local road with a posted speed limit of 25 mph. Broad Cove Road contains one lane in the eastbound and westbound direction at this location to the west of 21 Broad Cove Road.

Speed and Volume Data

The following Table 1 summarizes the speed and volume data by roadway and direction.



Memorandum

Table 1: Speed and Volume Summary June, 2017

Roadway	Posted Speed (mph)	Average Weekday Speed (mph) ¹	85 th % Weekday Speed (mph) ²	10 mph Pace Speed ³	10 mph Pace % ⁴	Average Daily Traffic ⁵	AM Peak Hour (vph) ⁶	PM Peak Hour (vph) ⁷	Midday Peak Hour (vph) ⁸
Shore Road (between Island View Rd and Ocean View Rd)	30								
SB		33	37	30-39	81%	3,565	205	270	310
NB		33	37	30-39	76%	3,435	190	280	320
Fowler Road (between 187 and 185)	30								
WB		35	39	30-39	68%	565	35	60	40
EB		35	39	30-39	67%	640	60	45	45
Mitchell Road (near 394)	30								
SB		34	38	30-39	74%	1,065	125	85	70
NB		33	37	30-39	75%	940	60	80	70
Broad Cove Road (near 21)	25								
EB		28	32	25-34	76%	925	35	80	65
WB		28	32	25-34	79%	910	110	65	65

¹ Average Speed for a 24 hour period is the arithmetic mean of all the observed speeds (the sum of all speeds divided by the number of speed observations) – Tuesday through Thursday data

² 85th Percentile Speed for a 24 period indicates the speed at or below which 85 percent of drivers consider safe and reasonable under ideal conditions – Tuesday through Thursday date

³ Pace speed is the 10 mph range of speed with the greatest number of observations

⁴ The percentage of vehicle speeds falling in the 10 mph pace speed (Tuesday – Thursday weekday data)

⁵ Average Daily Traffic (Tuesday – Thursday weekday data)

⁶ AM Peak Hour, peak number of vehicles per hour during 7:00 AM – 10:00 AM period (Tuesday – Thursday weekday data)

⁷ PM Peak Hour, peak number of vehicles per hour during 4:00 PM – 7:00 PM (Tuesday – Thursday weekday data)

⁸ Midday Peak Hour, peak number of vehicles per hour during 11:00 AM – 1:00 PM (Tuesday – Thursday weekday data)



Memorandum

Driving is a self-paced activity where each individual driver controls the speed of their vehicle according to perceived and actual roadway conditions. Posted speed limits provide the legal or allowed limit of travel speeds, which are enforced by law enforcement agencies. Statistical data for each of the 4 roadway locations is summarized in Table 1 (previous page). The average speed was calculated as the arithmetic mean of all the observed speeds (the sum of all speeds divided by the number of speed observations). The 85th percentile speed indicates the speed at or below which 85 percent of drivers consider safe and reasonable under ideal conditions. Pace speed is the 10 mph range of speed with the greatest number of observations. The ADT represents the average daily traffic for the Tuesday-Thursday weekday period. The Peak Hour and Midday Peak Hour volumes represent an average of the traffic during the peak hour for the Tuesday – Thursday weekday period. The detailed speed count reports, which include additional statistics such as 15th, 50th, and 95th percentile speeds, in addition to the volume and classification data are provided in the Appendix.

Shore Road (between Island View Rd and Ocean View Rd)

As shown in Table 1, the average and 85th percentile speeds recorded on Shore Road between Island View Road and Ocean View Road were 33 mph and 37 mph respectively. The average speed is approximately 3 mph above the posted speed limit of 30 mph. During the study week, Shore Road carried approximately 7,000 vehicles per day in both directions during the Tuesday-Thursday weekday period. The peak hours carried between 395-630 vehicles per hour in both directions during the Tuesday-Thursday weekday period.

Fowler Road (between 187 and 185)

As shown in Table 1, the average and 85th percentile speeds recorded on Fowler Road between 187 and 185 Fowler Road were 35 mph and 39 mph respectively. The average speed is approximately 5 mph above the posted speed limit of 30 mph. During the study week, Fowler Road carried approximately 1,205 vehicles per day in both directions during the Tuesday-Thursday weekday period. The peak hours carried between 85-105 vehicles per hour in both directions during the Tuesday-Thursday weekday period.

Mitchell Road (near 394)

As shown in Table 1, the average and 85th percentile speeds recorded on Mitchell Road near 394 Mitchell Road were 34 mph and 38 mph respectively. The average speed is approximately 4 mph above the posted speed limit of 30 mph. During the study week, Mitchell Road carried approximately 2,005 vehicles per day in both directions during the Tuesday-Thursday weekday period. The peak hours carried between 140-185 vehicles per hour in both directions during the Tuesday-Thursday weekday period.

Broad Cove Road (near 21)

As shown in Table 1, the average and 85th percentile speeds recorded on Broad Cove Road near 21 Broad Cove Road were 28 mph and 32 mph respectively. The average speed is approximately 3 mph above the posted speed limit of 25 mph. During the study week, Broad Cove Road carried approximately 1,835 vehicles per day in both directions during the Tuesday-Thursday weekday period. The peak hours carried between 130-145 vehicles per hour in both directions during the Tuesday-Thursday weekday period.

Summary

In summary, the average 24 hour speeds on all four of the study area roadways did not exceed the posted speed limit by more than 5 mph. Based on the Town's Traffic Calming Policy, this data suggests that Shore Road, Fowler Road and Mitchell Road are not eligible for Passive Traffic Control Measures as described in the Policy draft. However, Broad Cove Road could be reviewed for the implementation of Passive Traffic Control Measures.

VHB is available to provide further traffic engineering and planning services should additional steps be requested such as analyzing these study area roadways using the USLIMITS2 tool or recommending Passive Traffic Control Measures.

Shore Rd between Island View and Ocean View Rd avoid Driveways

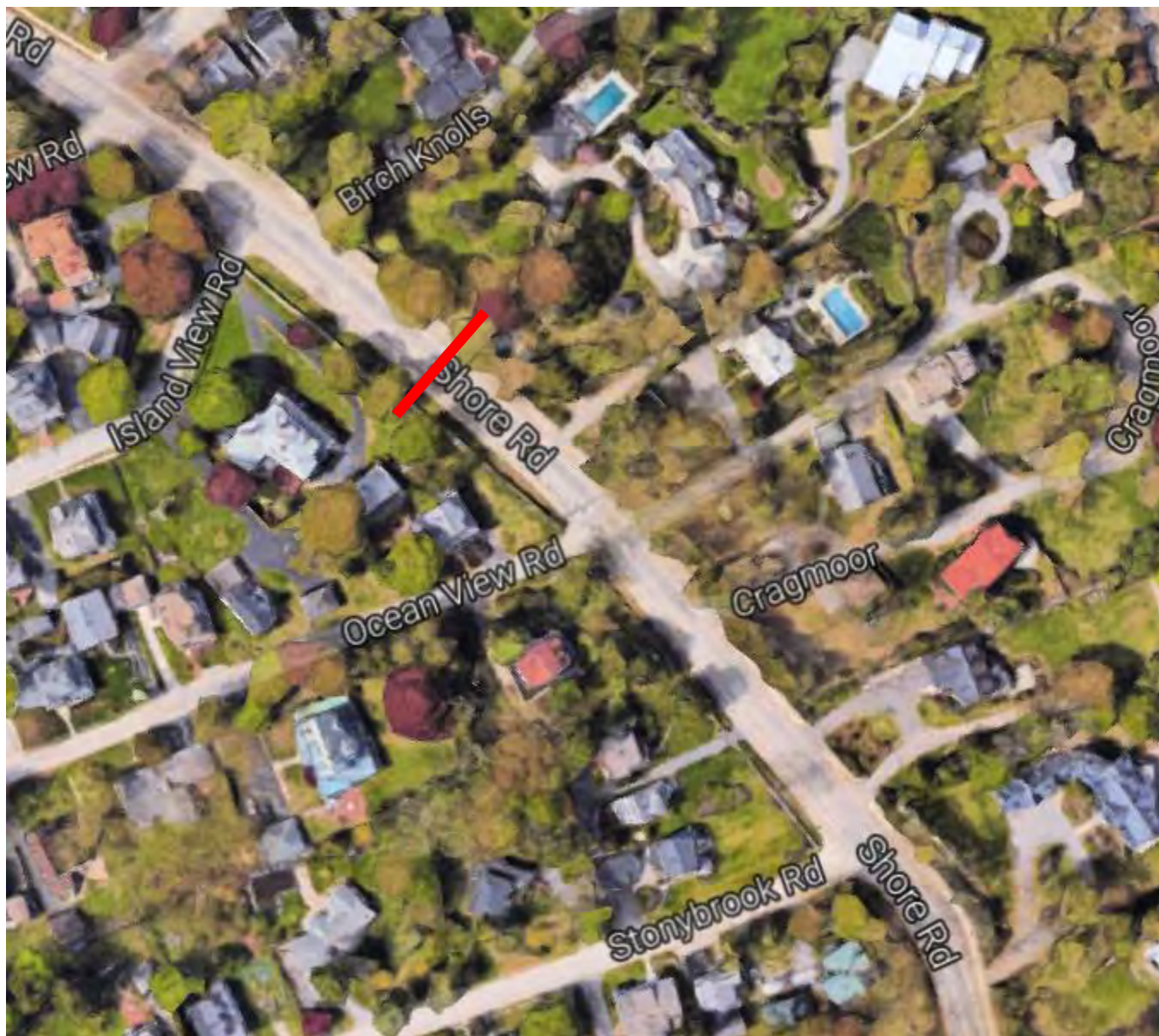

Broad Cove
Road next to
speed limit
sign in
eastbound
direction



Fowler Road south west of Fenway Rd between 187 and 185 fowler rd avoid driveways

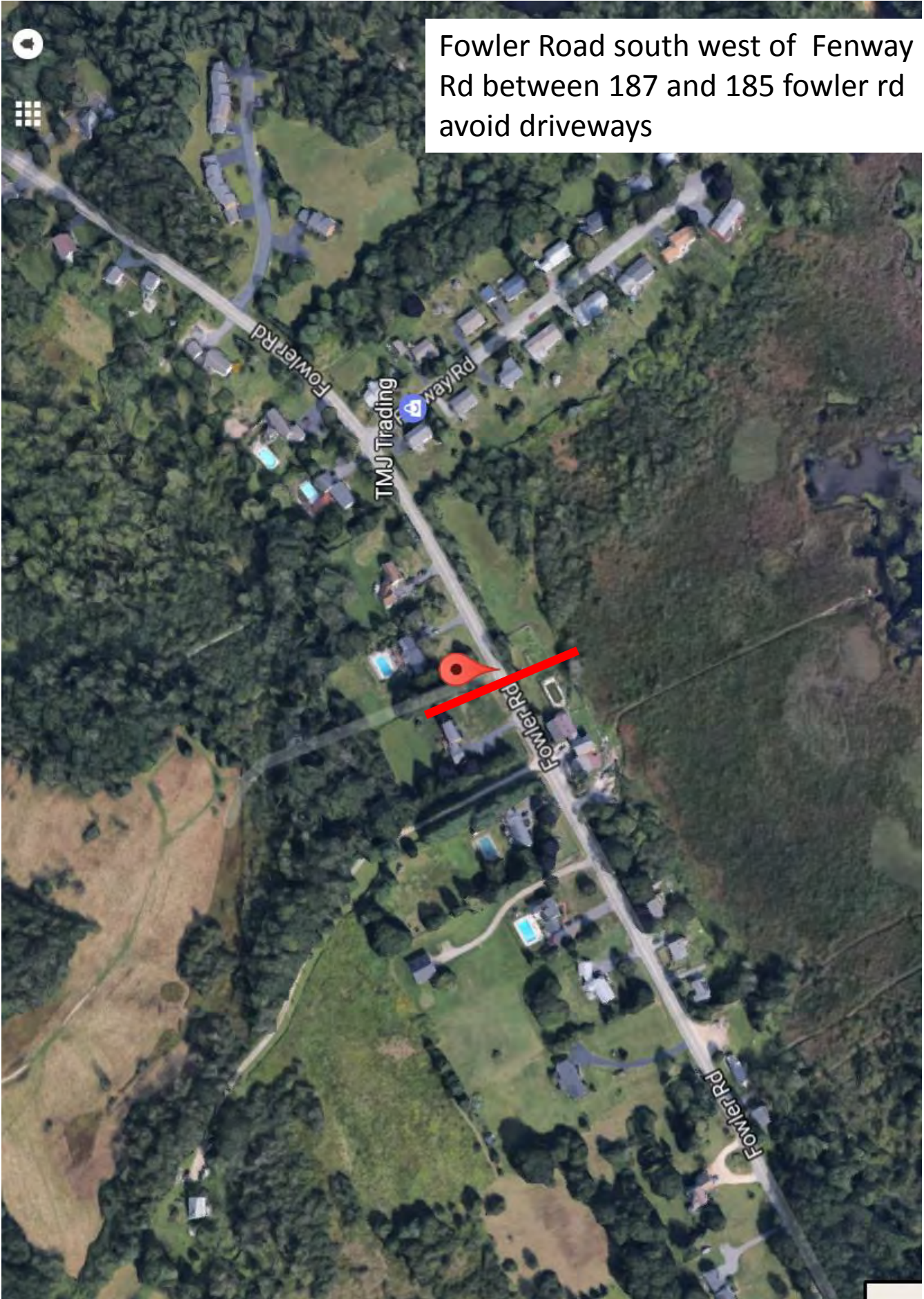

Mitchell Rd south of Meadowview Lane between 387 and 394 Mitchell near curve sign

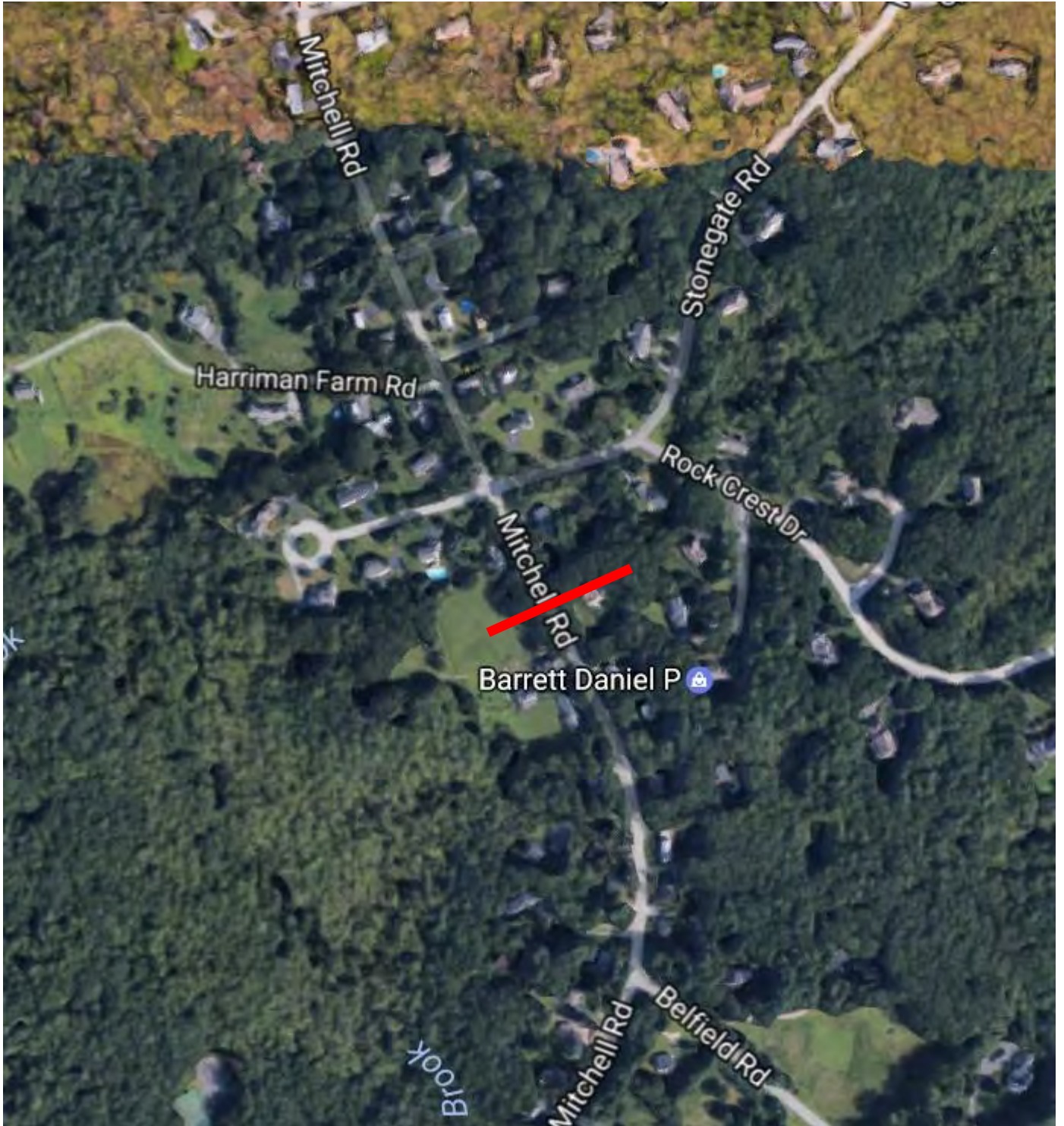

Technical Appendix: Raw Traffic Count Data



Location Map: 175736 Cape Elizabeth, ME

Precision Data Industries, LLC 46 Morton Street, Framingham, MA 01702 ph: 508-875-0100 email: datarequests@pdillc.com

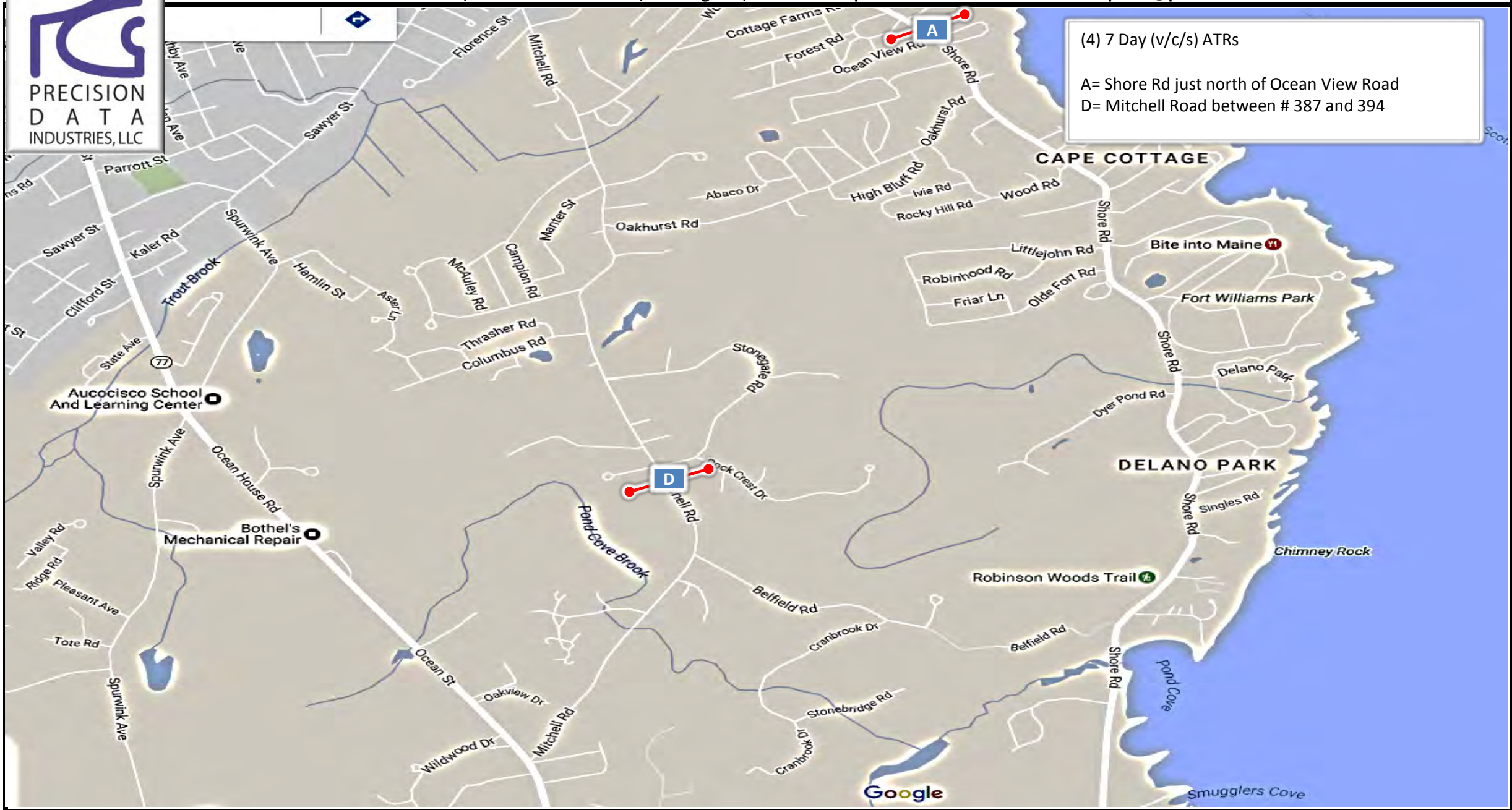

(4) 7 Day (v/c/s) ATRs
A= Shore Rd just north of Ocean View Road
D= Mitchell Road between # 387 and 394

Client: VHB	Engineer: M. Houdlette	Site Code: 55112.00	Date: Thurs 6/15 thru Wed 6/21/2017	PDI Job # 175736	City, State: Cape Elizabeth, ME
-----------------------	----------------------------------	-------------------------------	---	----------------------------	---



Location Map: 175736 Cape Elizabeth, ME

Precision Data Industries, LLC 46 Morton Street, Framingham, MA 01702 ph: 508-875-0100 email: datarequests@pdillc.com

(4) 7 Day (v/c/s) ATRs
B= 21 Broad Cove Road
C= Fowler Rd just west of Fenway Rd near #185-187

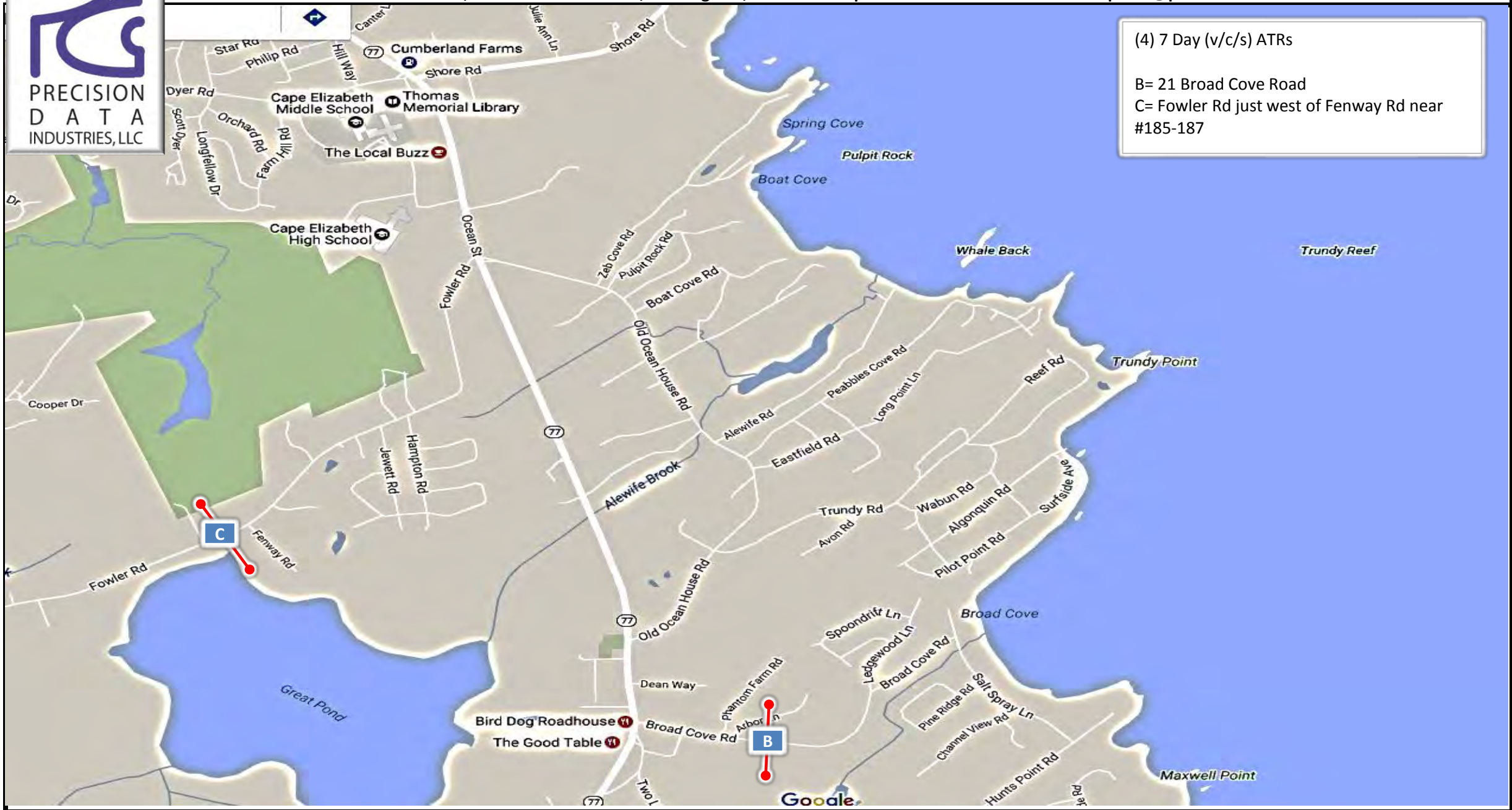

Client: VHB	Engineer: M. Houdlette	Site Code: 55112.00	Date: Thurs 6/15 thru Wed 6/21/2017	PDI Job # 175736	City, State: Cape Elizabeth, ME
-----------------------	----------------------------------	-------------------------------	---	----------------------------	---



PRECISION
D A T A
INDUSTRIES, LLC

46 Morton Street, Framingham, MA 01702
Office: 508-875-0100 Fax: 508-875-0118
Email: datarequests@pdillc.com

Shore Road between
Island View Road and Ocean View Road
City, State: Cape Elizabeth, ME
Client: VHB / M. Houdlette

175736 AA Volume
Site Code: TBA

Start Time	06/15/17		06/16/17		06/17/17		06/18/17		06/19/17		06/20/17		06/21/17		Week Average	
	SB	NB	SB	NB	SB	NB	SB	NB	SB	NB	SB	NB	SB	NB	SB	NB
12:00 AM	*	*	7	2	8	3	15	7	8	4	9	6	13	4	10	4
01:00	*	*	7	11	8	10	15	7	3	2	1	1	2	2	6	6
02:00	*	*	4	1	3	2	2	3	1	3	0	2	3	4	2	2
03:00	*	*	1	3	3	5	0	3	2	2	0	1	0	1	1	2
04:00	*	*	5	5	2	4	2	1	6	8	4	6	5	6	4	5
05:00	*	*	11	24	11	17	15	20	19	23	13	20	28	28	16	22
06:00	*	*	60	80	35	41	25	36	69	95	62	82	69	101	53	72
07:00	*	*	120	169	95	92	100	87	126	179	109	184	128	184	113	149
08:00	*	*	178	213	153	172	133	121	163	178	153	205	178	208	160	183
09:00	*	*	174	182	306	226	228	186	187	190	191	174	223	209	218	194
10:00	*	*	193	197	249	112	254	244	242	230	250	181	277	211	244	196
11:00	*	*	230	195	321	290	362	302	283	232	253	221	278	230	288	245
12:00 PM	*	*	244	264	327	310	379	307	304	273	317	310	315	318	314	297
01:00	*	*	250	252	364	317	389	339	284	248	255	308	250	286	299	292
02:00	*	*	244	274	383	340	398	363	276	284	260	236	258	243	303	290
03:00	279	310	245	212	342	391	344	415	289	298	299	279	308	309	301	316
04:00	299	269	281	219	271	388	327	305	279	287	270	278	269	280	285	289
05:00	293	266	205	205	271	255	302	309	271	239	290	262	274	253	272	256
06:00	246	208	262	160	252	223	190	272	205	158	308	183	304	183	252	198
07:00	184	185	153	155	208	143	179	212	148	153	182	201	180	217	176	181
08:00	123	103	89	107	177	107	129	134	107	81	108	145	159	152	127	118
09:00	68	37	78	40	125	287	52	40	48	36	68	42	85	45	75	75
10:00	31	16	60	30	50	51	22	16	15	9	58	22	26	17	37	23
11:00	22	11	27	14	26	27	14	7	8	7	17	16	21	9	19	13
Total	1545	1405	3128	3014	3990	3813	3876	3736	3343	3219	3477	3365	3653	3500	3575	3428
Day	2950		6142		7803		7612		6562		6842		7153		7003	
AM Peak	-	-	11:00	08:00	11:00	11:00	11:00	11:00	11:00	11:00	11:00	11:00	11:00	11:00	11:00	11:00
Vol.	-	-	230	213	321	290	362	302	283	232	253	221	278	230	288	245
PM Peak	16:00	15:00	16:00	14:00	14:00	15:00	14:00	15:00	12:00	15:00	12:00	12:00	12:00	12:00	12:00	15:00
Vol.	299	310	281	274	383	391	398	415	304	298	317	310	315	318	314	316



PRECISION
D A T A
INDUSTRIES, LLC

46 Morton Street, Framingham, MA 01702
Office: 508-875-0100 Fax: 508-875-0118
Email: datarequests@pdillc.com

Shore Road between
Island View Road and Ocean View Road
City, State: Cape Elizabeth, ME
Client: VHB / M. Houdlette

175736 AA Volume
Site Code: TBA

Start Time	06/22/17		06/23/17		06/24/17		06/25/17		06/26/17		06/27/17		06/28/17		Week Average	
	SB	NB	SB	NB	SB	NB	SB	NB	SB	NB	SB	NB	SB	NB	SB	NB
12:00 AM	13	3	*	*	*	*	*	*	*	*	*	*	*	*	13	3
01:00	6	3	*	*	*	*	*	*	*	*	*	*	*	*	6	3
02:00	0	4	*	*	*	*	*	*	*	*	*	*	*	*	0	4
03:00	2	2	*	*	*	*	*	*	*	*	*	*	*	*	2	2
04:00	8	8	*	*	*	*	*	*	*	*	*	*	*	*	8	8
05:00	16	31	*	*	*	*	*	*	*	*	*	*	*	*	16	31
06:00	77	85	*	*	*	*	*	*	*	*	*	*	*	*	77	85
07:00	121	186	*	*	*	*	*	*	*	*	*	*	*	*	121	186
08:00	159	216	*	*	*	*	*	*	*	*	*	*	*	*	159	216
09:00	228	197	*	*	*	*	*	*	*	*	*	*	*	*	228	197
10:00	*	*	*	*	*	*	*	*	*	*	*	*	*	*	*	*
11:00	*	*	*	*	*	*	*	*	*	*	*	*	*	*	*	*
12:00 PM	*	*	*	*	*	*	*	*	*	*	*	*	*	*	*	*
01:00	*	*	*	*	*	*	*	*	*	*	*	*	*	*	*	*
02:00	*	*	*	*	*	*	*	*	*	*	*	*	*	*	*	*
03:00	*	*	*	*	*	*	*	*	*	*	*	*	*	*	*	*
04:00	*	*	*	*	*	*	*	*	*	*	*	*	*	*	*	*
05:00	*	*	*	*	*	*	*	*	*	*	*	*	*	*	*	*
06:00	*	*	*	*	*	*	*	*	*	*	*	*	*	*	*	*
07:00	*	*	*	*	*	*	*	*	*	*	*	*	*	*	*	*
08:00	*	*	*	*	*	*	*	*	*	*	*	*	*	*	*	*
09:00	*	*	*	*	*	*	*	*	*	*	*	*	*	*	*	*
10:00	*	*	*	*	*	*	*	*	*	*	*	*	*	*	*	*
11:00	*	*	*	*	*	*	*	*	*	*	*	*	*	*	*	*
Total	630	735	0	0	0	0	0	0	0	0	0	0	0	0	630	735
Day	1365		0		0		0		0		0		0		1365	
AM Peak	09:00	08:00	-	-	-	-	-	-	-	-	-	-	-	-	09:00	08:00
Vol.	228	216	-	-	-	-	-	-	-	-	-	-	-	-	228	216
PM Peak	-	-	-	-	-	-	-	-	-	-	-	-	-	-	-	-
Vol.	-	-	-	-	-	-	-	-	-	-	-	-	-	-	-	-

Shore Road between
 Island View Road and Ocean View Road
 City, State: Cape Elizabeth, ME
 Client: VHB / M. Houdlette



PRECISION
 D A T A
 INDUSTRIES, LLC

46 Morton Street, Framingham, MA 01702
 Office: 508-875-0100 Fax: 508-875-0118
 Email: datarequests@pdillc.com

175736 AA Volume
 Site Code: TBA

Start Time	SB		NB		Combin ed		06/15/17 Thu	
	A.M.	P.M.	A.M.	P.M.	A.M.	P.M.		
12:00	*	*	*	*	*	*		
12:15	*	*	*	*	*	*		
12:30	*	*	*	*	*	*		
12:45	*	0	*	0	*	0	0	
01:00	*	*	*	*	*	*		
01:15	*	*	*	*	*	*		
01:30	*	*	*	*	*	*		
01:45	*	0	*	0	*	0	0	
02:00	*	*	*	*	*	*		
02:15	*	*	*	*	*	*		
02:30	*	*	*	*	*	*		
02:45	*	0	*	0	*	0	0	
03:00	*	57	*	81	*	138		
03:15	*	70	*	62	*	132		
03:30	*	82	*	91	*	173		
03:45	*	0	70	279	*	0	146	589
04:00	*	92	*	61	*	153		
04:15	*	81	*	65	*	146		
04:30	*	53	*	70	*	123		
04:45	*	0	73	299	*	0	146	568
05:00	*	63	*	71	*	134		
05:15	*	82	*	64	*	146		
05:30	*	71	*	80	*	151		
05:45	*	0	77	293	*	0	128	559
06:00	*	89	*	51	*	140		
06:15	*	59	*	57	*	116		
06:30	*	58	*	55	*	113		
06:45	*	0	40	246	*	0	85	454
07:00	*	51	*	64	*	115		
07:15	*	39	*	38	*	77		
07:30	*	49	*	54	*	103		
07:45	*	0	45	184	*	0	74	369
08:00	*	27	*	32	*	59		
08:15	*	43	*	21	*	64		
08:30	*	27	*	28	*	55		
08:45	*	0	26	123	*	0	48	226
09:00	*	22	*	7	*	29		
09:15	*	20	*	19	*	39		
09:30	*	12	*	8	*	20		
09:45	*	0	14	68	*	0	17	105
10:00	*	10	*	6	*	16		
10:15	*	8	*	3	*	11		
10:30	*	5	*	4	*	9		
10:45	*	0	8	31	*	0	11	47
11:00	*	9	*	4	*	13		
11:15	*	4	*	2	*	6		
11:30	*	5	*	3	*	8		
11:45	*	0	4	22	*	0	6	33
Total	0	1545	0	1405	0	2950		
Percent	0.0%	52.4%	0.0%	47.6%				
Day Total		1545		1405		2950		
Peak	-	-	03:30	-	-	-	03:30	-
Vol.	-	-	325	-	-	-	618	-
P.H.F.		0.883		0.852		0.893		

Shore Road between
Island View Road and Ocean View Road
City, State: Cape Elizabeth, ME
Client: VHB / M. Houdlette



PRECISION
D A T A
INDUSTRIES, LLC

46 Morton Street, Framingham, MA 01702
Office: 508-875-0100 Fax: 508-875-0118
Email: datarequests@pdillc.com

175736 AA Volume
Site Code: TBA

Start Time	SB		NB		Combin ed		06/16/17 Fri							
	A.M.	P.M.	A.M.	P.M.	A.M.	P.M.								
12:00	3	48	1	86	4	134								
12:15	2	60	1	63	3	123								
12:30	1	70	0	63	1	133								
12:45	1	66	244	0	2	52	264	9	118	508				
01:00	3	54		4		52		7	106					
01:15	1	64		4		63		5	127					
01:30	1	61		2		65		3	126					
01:45	2	71	250	1	11	72	252	3	18	143	502			
02:00	0	65		0		68		0	133					
02:15	2	68		0		56		2	124					
02:30	0	59		1		67		1	126					
02:45	2	52	244	0	1	83	274	2	5	135	518			
03:00	0	60		0		65		0	125					
03:15	0	60		0		43		0	103					
03:30	1	59		3		64		4	123					
03:45	0	66	245	0	3	40	212	0	4	106	457			
04:00	0	76		1		47		1	123					
04:15	1	80		1		48		2	128					
04:30	1	63		2		57		3	120					
04:45	3	62	281	1	5	67	219	4	10	129	500			
05:00	1	58		7		44		8	102					
05:15	4	58		3		61		7	119					
05:30	3	57		5		55		8	112					
05:45	3	32	205	9	24	45	205	12	35	77	410			
06:00	7	65		9		40		16	105					
06:15	13	60		13		43		26	103					
06:30	13	67		27		43		40	110					
06:45	27	70	262	31	80	34	160	58	140	104	422			
07:00	21	42		34		46		55	88					
07:15	34	41		40		36		74	77					
07:30	39	26		47		37		86	63					
07:45	26	44	153	48	169	36	155	74	289	80	308			
08:00	39	25		61		44		100	69					
08:15	42	31		51		39		93	70					
08:30	48	15		47		11		95	26					
08:45	49	18	89	54	213	13	107	103	391	31	196			
09:00	52	24		44		13		96	37					
09:15	48	21		39		16		87	37					
09:30	37	20		59		7		96	27					
09:45	37	13	78	40	182	4	40	77	356	17	118			
10:00	59	24		57		5		116	29					
10:15	35	19		48		11		83	30					
10:30	45	8		42		11		87	19					
10:45	54	9	60	50	197	3	30	104	390	12	90			
11:00	50	12		53		5		103	17					
11:15	56	5		48		1		104	6					
11:30	56	8		41		5		97	13					
11:45	68	2	27	53	195	3	14	121	425	5	41			
Total	990	2138		1082		1932		2072		4070				
Percent	47.8%	52.5%		52.2%		47.5%								
Day Total		3128			3014			6142						
Peak	11:00	-	03:45	-	08:00	-	02:00	-	11:00	-	01:15	-	-	-
Vol.	230	-	285	-	213	-	274	-	425	-	529	-	-	-
P.H.F.	0.846		0.891		0.873		0.825		0.878		0.925			

Shore Road between
 Island View Road and Ocean View Road
 City, State: Cape Elizabeth, ME
 Client: VHB / M. Houdlette



PRECISION
 D A T A
 INDUSTRIES, LLC

46 Morton Street, Framingham, MA 01702
 Office: 508-875-0100 Fax: 508-875-0118
 Email: datarequests@pdillc.com

175736 AA Volume
 Site Code: TBA

Start Time	SB		NB		Combin ed		06/17/17 Sat					
	A.M.	P.M.	A.M.	P.M.	A.M.	P.M.						
12:00	4	90	1	94	5	184						
12:15	2	75	0	76	2	151						
12:30	0	93	2	68	2	161						
12:45	2	8	69	327	0	3	72	310	2	11	141	637
01:00	2	91	2	77	4	168						
01:15	1	76	4	83	5	159						
01:30	2	96	3	74	5	170						
01:45	3	8	101	364	1	10	83	317	4	18	184	681
02:00	2	103	0	66	2	169						
02:15	1	90	2	87	3	177						
02:30	0	92	0	93	0	185						
02:45	0	3	98	383	0	2	94	340	0	5	192	723
03:00	1	91	3	106	4	197						
03:15	1	75	2	92	3	167						
03:30	0	87	0	93	0	180						
03:45	1	3	89	342	0	5	100	391	1	8	189	733
04:00	0	67	0	100	0	167						
04:15	1	63	0	102	1	165						
04:30	1	70	3	86	4	156						
04:45	0	2	71	271	1	4	100	388	1	6	171	659
05:00	2	69	1	84	3	153						
05:15	4	79	4	57	8	136						
05:30	3	56	4	61	7	117						
05:45	2	11	67	271	8	17	53	255	10	28	120	526
06:00	2	65	3	59	5	124						
06:15	10	75	8	63	18	138						
06:30	11	58	14	54	25	112						
06:45	12	35	54	252	16	41	47	223	28	76	101	475
07:00	9	55	19	44	28	99						
07:15	26	53	31	43	57	96						
07:30	25	47	21	24	46	71						
07:45	35	95	53	208	21	92	32	143	56	187	85	351
08:00	36	33	40	27	76	60						
08:15	33	35	41	30	74	65						
08:30	41	63	48	29	89	92						
08:45	43	153	46	177	43	172	21	107	86	325	67	284
09:00	64	51	64	15	128	66						
09:15	88	30	73	73	161	103						
09:30	90	19	62	115	152	134						
09:45	64	306	25	125	27	226	84	287	91	532	109	412
10:00	47	21	4	24	51	45						
10:15	78	9	8	9	86	18						
10:30	55	7	34	11	89	18						
10:45	69	249	13	50	66	112	7	51	135	361	20	101
11:00	75	11	61	7	136	18						
11:15	81	5	75	7	156	12						
11:30	65	6	75	7	140	13						
11:45	100	321	4	26	79	290	6	27	179	611	10	53
Total	1194		2796		974		2839		2168		5635	
Percent	55.1%		49.6%		44.9%		50.4%					
Day Total		3990			3813				7803			
Peak	11:00	-	01:30	-	11:00	-	03:30	-	11:00	-	02:15	-
Vol.	321	-	390	-	290	-	395	-	611	-	751	-
P.H.F.	0.803		0.947		0.918		0.968		0.853		0.953	

Shore Road between
Island View Road and Ocean View Road
City, State: Cape Elizabeth, ME
Client: VHB / M. Houdlette



PRECISION
D A T A
INDUSTRIES, LLC

46 Morton Street, Framingham, MA 01702
Office: 508-875-0100 Fax: 508-875-0118
Email: datarequests@pdillc.com

175736 AA Volume
Site Code: TBA

Start Time	SB		NB		Combin ed		06/18/17 Sun							
	A.M.	P.M.	A.M.	P.M.	A.M.	P.M.								
12:00	4	93	4	71	8	164								
12:15	3	86	1	72	4	158								
12:30	1	104	2	73	3	177								
12:45	7	96	0	91	7	187	686							
01:00	1	93	1	81	2	174								
01:15	6	118	2	77	8	195								
01:30	5	80	4	92	9	172								
01:45	3	98	0	89	3	187	728							
02:00	1	94	1	114	2	208								
02:15	0	118	1	71	1	189								
02:30	0	86	1	98	1	184								
02:45	1	100	0	80	1	180	761							
03:00	0	86	1	94	1	180								
03:15	0	84	0	109	0	193								
03:30	0	86	1	107	1	193								
03:45	0	88	1	105	1	193	759							
04:00	0	77	0	65	0	142								
04:15	0	97	0	80	0	177								
04:30	0	78	1	79	1	157								
04:45	2	75	0	81	2	156	632							
05:00	2	88	2	85	4	173								
05:15	2	87	1	76	3	163								
05:30	6	74	5	85	11	159								
05:45	5	53	12	63	17	116	611							
06:00	7	47	6	69	13	116								
06:15	4	54	5	57	9	111								
06:30	7	50	8	70	15	120								
06:45	7	39	17	76	24	115	462							
07:00	19	52	27	61	46	113								
07:15	22	54	17	43	39	97								
07:30	30	36	15	60	45	96								
07:45	29	37	28	48	57	85	391							
08:00	25	41	21	38	46	79								
08:15	34	39	23	26	57	65								
08:30	29	19	34	42	63	61								
08:45	45	30	43	28	88	58	263							
09:00	46	21	33	12	79	33								
09:15	65	15	52	13	117	28								
09:30	53	10	45	12	98	22								
09:45	64	6	52	3	40	9	92							
10:00	55	8	62	1	117	9								
10:15	69	6	52	6	121	12								
10:30	67	4	53	6	120	10								
10:45	63	4	22	77	3	7	38							
11:00	85	6	76	0	161	6								
11:15	88	4	67	4	155	8								
11:30	99	2	79	2	178	4								
11:45	90	2	14	80	1	21								
Total	1151	2725	1017	2719	2168	5444								
Percent	53.1%	50.1%	46.9%	49.9%										
Day Total		3876		3736		7612								
Peak	11:00	-	00:30	-	11:00	-	01:45	-	-	-				
Vol.	362	-	411	-	302	-	415	-	664	-	768	-	-	-
P.H.F.	0.914		0.871		0.944		0.952		0.933		0.923			

Shore Road between
Island View Road and Ocean View Road
City, State: Cape Elizabeth, ME
Client: VHB / M. Houdlette



PRECISION
D A T A
INDUSTRIES, LLC

46 Morton Street, Framingham, MA 01702
Office: 508-875-0100 Fax: 508-875-0118
Email: datarequests@pdillc.com

175736 AA Volume
Site Code: TBA

Start Time	SB		NB		Combin ed		06/19/17 Mon					
	A.M.	P.M.	A.M.	P.M.	A.M.	P.M.						
12:00	2	76	0	66	2	142						
12:15	3	75	2	72	5	147						
12:30	2	63	2	60	4	123						
12:45	1	8	90	304	0	4	75 273	12 165 577				
01:00	1	71	0	63	1	134						
01:15	0	74	1	61	1	135						
01:30	0	68	0	65	0	133						
01:45	2	3	71	284	1	2	59 248	3 5 130 532				
02:00	0	59	1	55	1	114						
02:15	0	80	1	68	1	148						
02:30	0	68	1	79	1	147						
02:45	1	1	69	276	0	3	82 284	1 4 151 560				
03:00	1	80	0	68	1	148						
03:15	0	73	0	66	0	139						
03:30	0	54	1	89	1	143						
03:45	1	2	82	289	1	2	75 298	2 4 157 587				
04:00	0	68	1	74	1	142						
04:15	2	62	2	66	4	128						
04:30	3	69	2	81	5	150						
04:45	1	6	80	279	3	8	66 287	4 14 146 566				
05:00	1	64	5	78	6	142						
05:15	5	73	6	56	11	129						
05:30	7	62	2	63	9	125						
05:45	6	19	72	271	10	23	42 239	16 42 114 510				
06:00	8	56	10	42	18	98						
06:15	16	51	16	47	32	98						
06:30	17	55	26	42	43	97						
06:45	28	69	43	205	43	95	27 158	71 164 70 363				
07:00	32	42	35	51	67	93						
07:15	36	36	34	41	70	77						
07:30	35	33	44	31	79	64						
07:45	23	126	37	148	66	179	30 153	89 305 67 301				
08:00	41	32	43	25	84	57						
08:15	41	30	59	29	100	59						
08:30	44	29	40	19	84	48						
08:45	37	163	16	107	36	178	8 81	73 341 24 188				
09:00	42	13	54	11	96	24						
09:15	55	19	46	9	101	28						
09:30	39	11	45	10	84	21						
09:45	51	187	5	48	45	190	6 36	96 377 11 84				
10:00	64	5	55	5	119	10						
10:15	54	2	50	2	104	4						
10:30	65	4	62	1	127	5						
10:45	59	242	4	15	63	230	1 9	122 472 5 24				
11:00	63	0	49	2	112	2						
11:15	68	3	59	1	127	4						
11:30	70	2	63	3	133	5						
11:45	82	283	3	8	61	232	1 7	143 515 4 15				
Total	1109		2234		1146		2073		2255		4307	
Percent	49.2%		51.9%		50.8%		48.1%					
Day Total		3343		3219		6562						
Peak	11:00	-	12:00	-	10:45	-	02:45	-	11:00	-	02:15	-
Vol.	283	-	304	-	234	-	305	-	515	-	594	-
P.H.F.	0.863		0.844		0.929		0.857		0.900		0.900	

Shore Road between
Island View Road and Ocean View Road
City, State: Cape Elizabeth, ME
Client: VHB / M. Houdlette



PRECISION
D A T A
INDUSTRIES, LLC

46 Morton Street, Framingham, MA 01702
Office: 508-875-0100 Fax: 508-875-0118
Email: datarequests@pdillc.com

175736 AA Volume
Site Code: TBA

Start Time	SB		NB		Combin ed		06/20/17 Tue
	A.M.	P.M.	A.M.	P.M.	A.M.	P.M.	
12:00	1	69	1	77	2	146	
12:15	5	87	1	64	6	151	
12:30	2	78	2	74	4	152	
12:45	1	83	2	95	3	178	627
01:00	1	71	1	79	2	150	
01:15	0	67	0	97	0	164	
01:30	0	60	0	71	0	131	
01:45	0	57	0	61	0	118	563
02:00	0	58	1	64	1	122	
02:15	0	64	0	53	0	117	
02:30	0	63	0	48	0	111	
02:45	0	75	1	71	1	146	496
03:00	0	74	1	72	1	146	
03:15	0	76	0	60	0	136	
03:30	0	65	0	79	0	144	
03:45	0	84	0	68	0	152	578
04:00	0	67	0	65	0	132	
04:15	1	66	0	79	1	145	
04:30	2	69	1	68	3	137	
04:45	1	68	5	66	6	134	548
05:00	0	77	3	71	3	148	
05:15	5	72	3	69	8	141	
05:30	3	81	7	65	10	146	
05:45	5	60	7	57	12	117	552
06:00	8	82	6	39	14	121	
06:15	11	83	18	43	29	126	
06:30	23	77	29	46	52	123	
06:45	20	66	29	55	49	121	491
07:00	15	46	22	62	37	108	
07:15	32	54	49	48	81	102	
07:30	35	36	59	57	94	93	
07:45	27	46	54	34	81	80	383
08:00	26	33	48	38	74	71	
08:15	39	23	64	42	103	65	
08:30	40	21	53	33	93	54	
08:45	48	31	40	32	88	63	253
09:00	37	30	43	11	80	41	
09:15	52	16	41	12	93	28	
09:30	41	17	43	9	84	26	
09:45	61	5	47	10	108	15	110
10:00	44	12	45	7	89	19	
10:15	56	16	35	3	91	19	
10:30	76	17	53	2	129	19	
10:45	74	13	48	10	122	23	80
11:00	60	2	53	6	113	8	
11:15	58	9	57	4	115	13	
11:30	64	4	59	2	123	6	
11:45	71	2	52	4	123	6	33
Total	1045	2432	1083	2282	2128	4714	
Percent	49.1%	51.6%	50.9%	48.4%			
Day Total		3477		3365		6842	
Peak	10:30	- 00:15	- 07:30	- 00:30	- 10:30	- 00:30	- - -
Vol.	268	- 319	- 225	- 345	- 479	- 644	- - -
P.H.F.	0.882	0.917	0.879	0.889	0.928	0.904	

Shore Road between
 Island View Road and Ocean View Road
 City, State: Cape Elizabeth, ME
 Client: VHB / M. Houdlette



PRECISION
 D A T A
 INDUSTRIES, LLC

46 Morton Street, Framingham, MA 01702
 Office: 508-875-0100 Fax: 508-875-0118
 Email: datarequests@pdillc.com

175736 AA Volume
 Site Code: TBA

Start Time	SB		NB		Combin ed		06/21/17 Wed
	A.M.	P.M.	A.M.	P.M.	A.M.	P.M.	
12:00	5	79	1	74	6	153	
12:15	5	79	1	75	6	154	
12:30	2	76	1	93	3	169	
12:45	1	81	315	1	4	76	318
01:00	0	67	0	85	0	152	
01:15	1	65	0	75	1	140	
01:30	0	60	2	62	2	122	
01:45	1	58	250	0	2	64	286
02:00	2	76	3	57	5	133	
02:15	1	51	1	50	2	101	
02:30	0	58	0	64	0	122	
02:45	0	73	258	0	4	72	243
03:00	0	75	0	85	0	160	
03:15	0	82	0	76	0	158	
03:30	0	76	0	79	0	155	
03:45	0	75	308	1	1	69	309
04:00	1	77	1	70	2	147	
04:15	0	68	0	78	0	146	
04:30	3	69	2	74	5	143	
04:45	1	55	269	3	6	58	280
05:00	3	71	4	68	7	139	
05:15	6	71	6	64	12	135	
05:30	10	80	6	65	16	145	
05:45	9	52	274	12	28	56	253
06:00	5	75	9	49	14	124	
06:15	30	86	26	36	56	122	
06:30	17	83	35	50	52	133	
06:45	17	60	304	31	101	48	183
07:00	26	46	32	42	58	88	
07:15	40	43	46	62	86	105	
07:30	28	46	57	59	85	105	
07:45	34	128	45	180	49	184	54
08:00	42	42	46	43	88	85	
08:15	48	43	57	51	105	94	
08:30	29	41	55	26	84	67	
08:45	59	178	33	159	50	208	32
09:00	57	26	48	11	105	37	
09:15	57	28	53	12	110	40	
09:30	49	17	44	15	93	32	
09:45	60	223	14	85	64	209	7
10:00	75	12	50	5	125	17	
10:15	64	6	62	6	126	12	
10:30	77	7	44	3	121	10	
10:45	61	277	1	26	55	211	3
11:00	75	6	60	0	135	6	
11:15	64	4	41	5	105	9	
11:30	63	7	64	2	127	9	
11:45	76	278	4	21	65	230	2
Total	1204	2449	1188	2312	2392	4761	
Percent	50.3%	51.4%	49.7%	48.6%			
Day Total		3653		3500		7153	
Peak	11:00	-	12:00	-	11:00	-	12:00
Vol.	278	-	315	-	329	-	633
P.H.F.	0.903		0.972		0.884		0.936

Shore Road between
Island View Road and Ocean View Road
City, State: Cape Elizabeth, ME
Client: VHB / M. Houdlette



PRECISION
D A T A
INDUSTRIES, LLC

46 Morton Street, Framingham, MA 01702
Office: 508-875-0100 Fax: 508-875-0118
Email: datarequests@pdillc.com

175736 AA Volume
Site Code: TBA

Start Time	SB		NB		Combin ed		06/22/17 Thu
	A.M.	P.M.	A.M.	P.M.	A.M.	P.M.	
12:00	6	*	1	*	7	*	
12:15	3	*	0	*	3	*	
12:30	4	*	2	*	6	*	
12:45	0	13	0	3	0	16	0
01:00	2	*	0	*	2	*	
01:15	2	*	0	*	2	*	
01:30	1	*	3	*	4	*	
01:45	1	6	0	3	1	9	0
02:00	0	*	2	*	2	*	
02:15	0	*	2	*	2	*	
02:30	0	*	0	*	0	*	
02:45	0	0	0	4	0	4	0
03:00	1	*	1	*	2	*	
03:15	0	*	0	*	0	*	
03:30	0	*	0	*	0	*	
03:45	1	2	0	2	0	4	0
04:00	1	*	3	*	4	*	
04:15	2	*	0	*	2	*	
04:30	2	*	3	*	5	*	
04:45	3	8	0	8	0	16	0
05:00	2	*	3	*	5	*	
05:15	2	*	5	*	7	*	
05:30	5	*	8	*	13	*	
05:45	7	16	0	31	0	47	0
06:00	9	*	10	*	19	*	
06:15	21	*	22	*	43	*	
06:30	17	*	22	*	39	*	
06:45	30	77	0	85	0	162	0
07:00	22	*	31	*	53	*	
07:15	37	*	40	*	77	*	
07:30	34	*	57	*	91	*	
07:45	28	121	0	186	0	307	0
08:00	27	*	51	*	78	*	
08:15	57	*	58	*	115	*	
08:30	34	*	57	*	91	*	
08:45	41	159	0	216	0	375	0
09:00	56	*	54	*	110	*	
09:15	60	*	56	*	116	*	
09:30	62	*	45	*	107	*	
09:45	50	228	0	197	0	425	0
10:00	59	*	47	*	106	*	
10:15	*	*	*	*	*	*	*
10:30	*	*	*	*	*	*	*
10:45	*	*	*	*	*	*	*
11:00	*	*	*	*	*	*	*
11:15	*	*	*	*	*	*	*
11:30	*	*	*	*	*	*	*
11:45	*	*	*	*	*	*	*
Total	689	0	782	0	1471	0	
Percent	46.8%	0.0%	53.2%	0.0%			
Day Total		630		735		1365	
Peak	09:15	-	-	07:30	-	-	-
Vol.	231	-	-	224	-	-	-
P.H.F.	0.931		0.966		0.916		



PRECISION
D A T A
INDUSTRIES, LLC

46 Morton Street, Framingham, MA 01702
Office: 508-875-0100 Fax: 508-875-0118
Email: datarequests@pdillc.com

Shore Road between
Island View Road and Ocean View Road
City, State: Cape Elizabeth, ME
Client: VHB / M. Houdlette

175736 AA Class
Site Code: TBA

SB

Start Time	Bikes	Cars & Trailers	2 Axle Long	Buses	2 Axle 6 Tire	3 Axle Single	4 Axle Single	<5 Axl Double	5 Axle Double	>6 Axl Double	<6 Axl Multi	6 Axle Multi	>6 Axl Multi	Total
06/15/17	*	*	*	*	*	*	*	*	*	*	*	*	*	*
01:00	*	*	*	*	*	*	*	*	*	*	*	*	*	*
02:00	*	*	*	*	*	*	*	*	*	*	*	*	*	*
03:00	*	*	*	*	*	*	*	*	*	*	*	*	*	*
04:00	*	*	*	*	*	*	*	*	*	*	*	*	*	*
05:00	*	*	*	*	*	*	*	*	*	*	*	*	*	*
06:00	*	*	*	*	*	*	*	*	*	*	*	*	*	*
07:00	*	*	*	*	*	*	*	*	*	*	*	*	*	*
08:00	*	*	*	*	*	*	*	*	*	*	*	*	*	*
09:00	*	*	*	*	*	*	*	*	*	*	*	*	*	*
10:00	*	*	*	*	*	*	*	*	*	*	*	*	*	*
11:00	*	*	*	*	*	*	*	*	*	*	*	*	*	*
12 PM	*	*	*	*	*	*	*	*	*	*	*	*	*	*
13:00	*	*	*	*	*	*	*	*	*	*	*	*	*	*
14:00	*	*	*	*	*	*	*	*	*	*	*	*	*	*
15:00	4	217	43	2	12	1	0	0	0	0	0	0	0	279
16:00	6	238	34	2	15	3	0	1	0	0	0	0	0	299
17:00	8	241	30	0	13	0	0	1	0	0	0	0	0	293
18:00	11	205	19	0	10	1	0	0	0	0	0	0	0	246
19:00	4	155	18	0	7	0	0	0	0	0	0	0	0	184
20:00	1	105	10	0	6	0	0	1	0	0	0	0	0	123
21:00	0	54	12	0	2	0	0	0	0	0	0	0	0	68
22:00	1	27	3	0	0	0	0	0	0	0	0	0	0	31
23:00	0	18	2	0	2	0	0	0	0	0	0	0	0	22
Total	35	1260	171	4	67	5	0	3	0	0	0	0	0	1545
Percent	2.3%	81.6%	11.1%	0.3%	4.3%	0.3%	0.0%	0.2%	0.0%	0.0%	0.0%	0.0%	0.0%	
AM Peak Vol.														
PM Peak Vol.	18:00	17:00	15:00	15:00	16:00	16:00		16:00						16:00
	11	241	43	2	15	3		1						299



PRECISION
D A T A
INDUSTRIES, LLC

46 Morton Street, Framingham, MA 01702
Office: 508-875-0100 Fax: 508-875-0118
Email: datarequests@pdillc.com

Shore Road between
Island View Road and Ocean View Road
City, State: Cape Elizabeth, ME
Client: VHB / M. Houdlette

175736 AA Class
Site Code: TBA

SB

Start Time	Bikes	Cars & Trailers	2 Axle Long	Buses	2 Axle 6 Tire	3 Axle Single	4 Axle Single	<5 Axl Double	5 Axle Double	>6 Axl Double	<6 Axl Multi	6 Axle Multi	>6 Axl Multi	Total
06/16/1														
7	0	6	1	0	0	0	0	0	0	0	0	0	0	7
01:00	0	6	1	0	0	0	0	0	0	0	0	0	0	7
02:00	0	4	0	0	0	0	0	0	0	0	0	0	0	4
03:00	0	1	0	0	0	0	0	0	0	0	0	0	0	1
04:00	0	4	1	0	0	0	0	0	0	0	0	0	0	5
05:00	0	8	3	0	0	0	0	0	0	0	0	0	0	11
06:00	0	40	11	1	6	1	0	0	1	0	0	0	0	60
07:00	1	88	17	1	11	1	0	0	1	0	0	0	0	120
08:00	0	118	36	2	22	0	0	0	0	0	0	0	0	178
09:00	3	123	24	3	19	1	0	1	0	0	0	0	0	174
10:00	2	124	40	3	21	2	0	1	0	0	0	0	0	193
11:00	0	178	30	0	20	1	0	1	0	0	0	0	0	230
12 PM	2	174	46	0	21	1	0	0	0	0	0	0	0	244
13:00	0	190	37	0	23	0	0	0	0	0	0	0	0	250
14:00	1	188	33	5	16	1	0	0	0	0	0	0	0	244
15:00	1	185	46	2	10	1	0	0	0	0	0	0	0	245
16:00	2	232	35	3	7	2	0	0	0	0	0	0	0	281
17:00	2	156	35	0	11	0	0	1	0	0	0	0	0	205
18:00	1	224	24	1	11	1	0	0	0	0	0	0	0	262
19:00	0	138	14	0	1	0	0	0	0	0	0	0	0	153
20:00	0	80	6	0	3	0	0	0	0	0	0	0	0	89
21:00	0	61	12	0	5	0	0	0	0	0	0	0	0	78
22:00	0	49	8	0	3	0	0	0	0	0	0	0	0	60
23:00	0	20	7	0	0	0	0	0	0	0	0	0	0	27
Total	15	2397	467	21	210	12	0	4	2	0	0	0	0	3128
Percent	0.5%	76.6%	14.9%	0.7%	6.7%	0.4%	0.0%	0.1%	0.1%	0.0%	0.0%	0.0%	0.0%	
AM Peak	09:00	11:00	10:00	09:00	08:00	10:00		09:00	06:00					11:00
Vol.	3	178	40	3	22	2		1	1					230
PM Peak	12:00	16:00	12:00	14:00	13:00	16:00		17:00						16:00
Vol.	2	232	46	5	23	2		1						281



PRECISION
D A T A
INDUSTRIES, LLC

46 Morton Street, Framingham, MA 01702
Office: 508-875-0100 Fax: 508-875-0118
Email: datarequests@pdillc.com

Shore Road between
Island View Road and Ocean View Road
City, State: Cape Elizabeth, ME
Client: VHB / M. Houdlette

175736 AA Class
Site Code: TBA

SB

Start Time	Bikes	Cars & Trailers	2 Axle Long	Buses	2 Axle 6 Tire	3 Axle Single	4 Axle Single	<5 Axl Double	5 Axle Double	>6 Axl Double	<6 Axl Multi	6 Axle Multi	>6 Axl Multi	Total
06/17/1														
7	2	6	0	0	0	0	0	0	0	0	0	0	0	8
01:00	0	7	1	0	0	0	0	0	0	0	0	0	0	8
02:00	0	2	1	0	0	0	0	0	0	0	0	0	0	3
03:00	0	3	0	0	0	0	0	0	0	0	0	0	0	3
04:00	0	2	0	0	0	0	0	0	0	0	0	0	0	2
05:00	0	8	3	0	0	0	0	0	0	0	0	0	0	11
06:00	0	25	8	0	2	0	0	0	0	0	0	0	0	35
07:00	2	63	18	0	12	0	0	0	0	0	0	0	0	95
08:00	3	114	25	0	9	0	0	1	1	0	0	0	0	153
09:00	3	216	71	0	12	1	0	3	0	0	0	0	0	306
10:00	3	218	22	0	6	0	0	0	0	0	0	0	0	249
11:00	3	245	54	0	15	4	0	0	0	0	0	0	0	321
12 PM	4	260	48	0	14	1	0	0	0	0	0	0	0	327
13:00	12	284	54	0	13	0	0	1	0	0	0	0	0	364
14:00	10	294	55	1	19	1	0	3	0	0	0	0	0	383
15:00	9	273	47	0	11	1	0	1	0	0	0	0	0	342
16:00	15	194	43	0	16	3	0	0	0	0	0	0	0	271
17:00	3	221	39	0	6	2	0	0	0	0	0	0	0	271
18:00	2	211	27	0	11	0	0	1	0	0	0	0	0	252
19:00	1	167	30	0	10	0	0	0	0	0	0	0	0	208
20:00	4	141	24	0	7	1	0	0	0	0	0	0	0	177
21:00	0	102	17	0	6	0	0	0	0	0	0	0	0	125
22:00	0	37	9	0	4	0	0	0	0	0	0	0	0	50
23:00	0	21	3	0	2	0	0	0	0	0	0	0	0	26
Total	76	3114	599	1	175	14	0	10	1	0	0	0	0	3990
Percent	1.9%	78.0%	15.0%	0.0%	4.4%	0.4%	0.0%	0.3%	0.0%	0.0%	0.0%	0.0%	0.0%	
AM Peak	08:00	11:00	09:00		11:00	11:00		09:00	08:00					11:00
Vol.	3	245	71		15	4		3	1					321
PM Peak	16:00	14:00	14:00	14:00	14:00	16:00		14:00						14:00
Vol.	15	294	55	1	19	3		3						383



PRECISION
D A T A
INDUSTRIES, LLC

46 Morton Street, Framingham, MA 01702
Office: 508-875-0100 Fax: 508-875-0118
Email: datarequests@pdillc.com

Shore Road between
Island View Road and Ocean View Road
City, State: Cape Elizabeth, ME
Client: VHB / M. Houdlette

175736 AA Class
Site Code: TBA

SB

Start Time	Bikes	Cars & Trailers	2 Axle Long	Buses	2 Axle 6 Tire	3 Axle Single	4 Axle Single	<5 Axl Double	5 Axle Double	>6 Axl Double	<6 Axl Multi	6 Axle Multi	>6 Axl Multi	Total
06/18/1														
7	0	14	1	0	0	0	0	0	0	0	0	0	0	15
01:00	0	11	3	0	1	0	0	0	0	0	0	0	0	15
02:00	0	2	0	0	0	0	0	0	0	0	0	0	0	2
03:00	0	0	0	0	0	0	0	0	0	0	0	0	0	0
04:00	0	2	0	0	0	0	0	0	0	0	0	0	0	2
05:00	1	9	2	0	3	0	0	0	0	0	0	0	0	15
06:00	0	22	3	0	0	0	0	0	0	0	0	0	0	25
07:00	3	80	10	1	6	0	0	0	0	0	0	0	0	100
08:00	4	105	15	1	7	0	0	0	0	1	0	0	0	133
09:00	4	184	29	0	11	0	0	0	0	0	0	0	0	228
10:00	4	196	34	0	20	0	0	0	0	0	0	0	0	254
11:00	11	282	48	0	21	0	0	0	0	0	0	0	0	362
12 PM	12	310	43	0	13	1	0	0	0	0	0	0	0	379
13:00	7	313	44	1	22	1	0	1	0	0	0	0	0	389
14:00	18	317	50	0	13	0	0	0	0	0	0	0	0	398
15:00	12	279	38	0	13	2	0	0	0	0	0	0	0	344
16:00	14	267	30	0	15	1	0	0	0	0	0	0	0	327
17:00	11	239	36	0	15	1	0	0	0	0	0	0	0	302
18:00	7	149	21	0	13	0	0	0	0	0	0	0	0	190
19:00	6	140	25	0	8	0	0	0	0	0	0	0	0	179
20:00	8	101	16	0	4	0	0	0	0	0	0	0	0	129
21:00	0	46	4	0	2	0	0	0	0	0	0	0	0	52
22:00	1	19	0	0	2	0	0	0	0	0	0	0	0	22
23:00	0	11	2	0	1	0	0	0	0	0	0	0	0	14
Total	123	3098	454	3	190	6	0	1	0	1	0	0	0	3876
Percent	3.2%	79.9%	11.7%	0.1%	4.9%	0.2%	0.0%	0.0%	0.0%	0.0%	0.0%	0.0%	0.0%	
AM Peak	11:00	11:00	11:00	07:00	11:00					08:00				11:00
Vol.	11	282	48	1	21					1				362
PM Peak	14:00	14:00	14:00	13:00	13:00	15:00		13:00						14:00
Vol.	18	317	50	1	22	2		1						398



PRECISION
D A T A
INDUSTRIES, LLC

46 Morton Street, Framingham, MA 01702
Office: 508-875-0100 Fax: 508-875-0118
Email: datarequests@pdillc.com

Shore Road between
Island View Road and Ocean View Road
City, State: Cape Elizabeth, ME
Client: VHB / M. Houdlette

175736 AA Class
Site Code: TBA

SB

Start Time	Bikes	Cars & Trailers	2 Axle Long	Buses	2 Axle 6 Tire	3 Axle Single	4 Axle Single	<5 Axl Double	5 Axle Double	>6 Axl Double	<6 Axl Multi	6 Axle Multi	>6 Axl Multi	Total
06/19/1														
7	2	5	1	0	0	0	0	0	0	0	0	0	0	8
01:00	1	2	0	0	0	0	0	0	0	0	0	0	0	3
02:00	0	1	0	0	0	0	0	0	0	0	0	0	0	1
03:00	0	2	0	0	0	0	0	0	0	0	0	0	0	2
04:00	0	6	0	0	0	0	0	0	0	0	0	0	0	6
05:00	0	14	4	0	1	0	0	0	0	0	0	0	0	19
06:00	1	49	13	0	6	0	0	0	0	0	0	0	0	69
07:00	3	78	32	1	10	0	1	1	0	0	0	0	0	126
08:00	0	92	41	1	24	1	0	4	0	0	0	0	0	163
09:00	3	126	32	2	23	1	0	0	0	0	0	0	0	187
10:00	6	187	30	0	18	1	0	0	0	0	0	0	0	242
11:00	14	194	48	1	24	1	0	1	0	0	0	0	0	283
12 PM	8	213	59	1	22	0	0	1	0	0	0	0	0	304
13:00	4	212	51	0	15	0	0	1	1	0	0	0	0	284
14:00	4	212	41	1	18	0	0	0	0	0	0	0	0	276
15:00	7	220	41	2	15	3	0	0	1	0	0	0	0	289
16:00	2	222	36	1	17	1	0	0	0	0	0	0	0	279
17:00	3	219	36	0	13	0	0	0	0	0	0	0	0	271
18:00	4	166	27	0	8	0	0	0	0	0	0	0	0	205
19:00	0	129	12	0	6	0	0	1	0	0	0	0	0	148
20:00	0	91	11	0	5	0	0	0	0	0	0	0	0	107
21:00	0	38	8	0	2	0	0	0	0	0	0	0	0	48
22:00	0	11	1	0	3	0	0	0	0	0	0	0	0	15
23:00	0	4	1	0	3	0	0	0	0	0	0	0	0	8
Total	62	2493	525	10	233	8	1	9	2	0	0	0	0	3343
Percent	1.9%	74.6%	15.7%	0.3%	7.0%	0.2%	0.0%	0.3%	0.1%	0.0%	0.0%	0.0%	0.0%	
AM Peak	11:00	11:00	11:00	09:00	08:00	08:00	07:00	08:00						11:00
Vol.	14	194	48	2	24	1	1	4						283
PM Peak	12:00	16:00	12:00	15:00	12:00	15:00		12:00	13:00					12:00
Vol.	8	222	59	2	22	3		1	1					304



PRECISION
D A T A
INDUSTRIES, LLC

46 Morton Street, Framingham, MA 01702
Office: 508-875-0100 Fax: 508-875-0118
Email: datarequests@pdillc.com

175736 AA Class
Site Code: TBA

Shore Road between
Island View Road and Ocean View Road
City, State: Cape Elizabeth, ME
Client: VHB / M. Houdlette

SB

Start Time	Bikes	Cars & Trailers	2 Axle Long	Buses	2 Axle 6 Tire	3 Axle Single	4 Axle Single	<5 Axl Double	5 Axle Double	>6 Axl Double	<6 Axl Multi	6 Axle Multi	>6 Axl Multi	Total
06/20/1														
7	0	8	1	0	0	0	0	0	0	0	0	0	0	9
01:00	0	0	0	0	1	0	0	0	0	0	0	0	0	1
02:00	0	0	0	0	0	0	0	0	0	0	0	0	0	0
03:00	0	0	0	0	0	0	0	0	0	0	0	0	0	0
04:00	0	2	1	0	1	0	0	0	0	0	0	0	0	4
05:00	0	10	2	0	0	1	0	0	0	0	0	0	0	13
06:00	2	38	10	0	12	0	0	0	0	0	0	0	0	62
07:00	0	66	21	1	17	1	0	2	1	0	0	0	0	109
08:00	2	90	35	3	21	0	0	2	0	0	0	0	0	153
09:00	1	120	31	6	31	1	0	1	0	0	0	0	0	191
10:00	5	176	33	5	29	1	0	1	0	0	0	0	0	250
11:00	10	186	37	2	18	0	0	0	0	0	0	0	0	253
12 PM	6	231	57	0	21	1	0	1	0	0	0	0	0	317
13:00	5	191	36	1	18	0	0	3	1	0	0	0	0	255
14:00	5	195	40	3	17	0	0	0	0	0	0	0	0	260
15:00	6	236	43	3	8	0	0	3	0	0	0	0	0	299
16:00	4	216	32	0	18	0	0	0	0	0	0	0	0	270
17:00	11	227	40	0	11	0	0	1	0	0	0	0	0	290
18:00	16	239	38	0	14	0	0	1	0	0	0	0	0	308
19:00	11	144	20	0	6	1	0	0	0	0	0	0	0	182
20:00	3	89	12	0	4	0	0	0	0	0	0	0	0	108
21:00	4	54	7	0	3	0	0	0	0	0	0	0	0	68
22:00	1	52	2	0	3	0	0	0	0	0	0	0	0	58
23:00	0	13	2	0	2	0	0	0	0	0	0	0	0	17
Total	92	2583	500	24	255	6	0	15	2	0	0	0	0	3477
Percent	2.6%	74.3%	14.4%	0.7%	7.3%	0.2%	0.0%	0.4%	0.1%	0.0%	0.0%	0.0%	0.0%	
AM Peak	11:00	11:00	11:00	09:00	09:00	05:00		07:00	07:00					11:00
Vol.	10	186	37	6	31	1		2	1					253
PM Peak	18:00	18:00	12:00	14:00	12:00	12:00		13:00	13:00					12:00
Vol.	16	239	57	3	21	1		3	1					317



PRECISION
D A T A
INDUSTRIES, LLC

46 Morton Street, Framingham, MA 01702
Office: 508-875-0100 Fax: 508-875-0118
Email: datarequests@pdillc.com

175736 AA Class
Site Code: TBA

Shore Road between
Island View Road and Ocean View Road
City, State: Cape Elizabeth, ME
Client: VHB / M. Houdlette

SB

Start Time	Bikes	Cars & Trailers	2 Axle Long	Buses	2 Axle 6 Tire	3 Axle Single	4 Axle Single	<5 Axl Double	5 Axle Double	>6 Axl Double	<6 Axl Multi	6 Axle Multi	>6 Axl Multi	Total
06/21/1														
7	1	11	1	0	0	0	0	0	0	0	0	0	0	13
01:00	0	1	0	0	1	0	0	0	0	0	0	0	0	2
02:00	0	3	0	0	0	0	0	0	0	0	0	0	0	3
03:00	0	0	0	0	0	0	0	0	0	0	0	0	0	0
04:00	0	4	1	0	0	0	0	0	0	0	0	0	0	5
05:00	2	20	4	0	2	0	0	0	0	0	0	0	0	28
06:00	0	53	10	0	6	0	0	0	0	0	0	0	0	69
07:00	6	87	20	0	14	1	0	0	0	0	0	0	0	128
08:00	3	121	32	4	15	2	0	1	0	0	0	0	0	178
09:00	3	164	38	2	13	2	0	1	0	0	0	0	0	223
10:00	10	199	39	2	25	2	0	0	0	0	0	0	0	277
11:00	15	201	42	1	13	4	0	2	0	0	0	0	0	278
12 PM	14	220	51	1	27	0	0	2	0	0	0	0	0	315
13:00	9	183	38	0	16	2	0	2	0	0	0	0	0	250
14:00	5	199	39	2	12	0	0	1	0	0	0	0	0	258
15:00	6	244	33	4	19	1	0	1	0	0	0	0	0	308
16:00	7	218	28	0	15	0	0	0	1	0	0	0	0	269
17:00	5	236	20	1	10	1	0	1	0	0	0	0	0	274
18:00	17	234	43	0	9	0	0	1	0	0	0	0	0	304
19:00	3	141	28	0	8	0	0	0	0	0	0	0	0	180
20:00	2	132	16	0	8	0	0	1	0	0	0	0	0	159
21:00	2	64	11	0	8	0	0	0	0	0	0	0	0	85
22:00	0	23	2	0	1	0	0	0	0	0	0	0	0	26
23:00	1	15	5	0	0	0	0	0	0	0	0	0	0	21
Total	111	2773	501	17	222	15	0	13	1	0	0	0	0	3653
Percent	3.0%	75.9%	13.7%	0.5%	6.1%	0.4%	0.0%	0.4%	0.0%	0.0%	0.0%	0.0%	0.0%	
AM Peak	11:00	11:00	11:00	08:00	10:00	11:00		11:00						11:00
Vol.	15	201	42	4	25	4		2						278
PM Peak	18:00	15:00	12:00	15:00	12:00	13:00		12:00	16:00					12:00
Vol.	17	244	51	4	27	2		2	1					315



PRECISION
D A T A
INDUSTRIES, LLC

46 Morton Street, Framingham, MA 01702
Office: 508-875-0100 Fax: 508-875-0118
Email: datarequests@pdillc.com

Shore Road between
Island View Road and Ocean View Road
City, State: Cape Elizabeth, ME
Client: VHB / M. Houdlette

175736 AA Class
Site Code: TBA

SB

Start Time	Bikes	Cars & Trailers	2 Axle Long	Buses	2 Axle 6 Tire	3 Axle Single	4 Axle Single	<5 Axl Double	5 Axle Double	>6 Axl Double	<6 Axl Multi	6 Axle Multi	>6 Axl Multi	Total
06/22/1														
7	0	13	0	0	0	0	0	0	0	0	0	0	0	13
01:00	0	4	1	0	1	0	0	0	0	0	0	0	0	6
02:00	0	0	0	0	0	0	0	0	0	0	0	0	0	0
03:00	0	1	1	0	0	0	0	0	0	0	0	0	0	2
04:00	0	6	0	0	2	0	0	0	0	0	0	0	0	8
05:00	1	8	4	0	3	0	0	0	0	0	0	0	0	16
06:00	1	53	15	0	7	1	0	0	0	0	0	0	0	77
07:00	6	80	22	1	12	0	0	0	0	0	0	0	0	121
08:00	4	93	35	2	21	3	0	1	0	0	0	0	0	159
09:00	8	146	44	1	21	2	0	5	0	1	0	0	0	228
10:00	7	183	53	1	14	2	0	3	0	0	0	0	0	263
11:00	*	*	*	*	*	*	*	*	*	*	*	*	*	*
12 PM	*	*	*	*	*	*	*	*	*	*	*	*	*	*
13:00	*	*	*	*	*	*	*	*	*	*	*	*	*	*
14:00	*	*	*	*	*	*	*	*	*	*	*	*	*	*
15:00	*	*	*	*	*	*	*	*	*	*	*	*	*	*
16:00	*	*	*	*	*	*	*	*	*	*	*	*	*	*
17:00	*	*	*	*	*	*	*	*	*	*	*	*	*	*
18:00	*	*	*	*	*	*	*	*	*	*	*	*	*	*
19:00	*	*	*	*	*	*	*	*	*	*	*	*	*	*
20:00	*	*	*	*	*	*	*	*	*	*	*	*	*	*
21:00	*	*	*	*	*	*	*	*	*	*	*	*	*	*
22:00	*	*	*	*	*	*	*	*	*	*	*	*	*	*
23:00	*	*	*	*	*	*	*	*	*	*	*	*	*	*
Total	27	587	175	5	81	8	0	9	0	1	0	0	0	893
Percent	3.0%	65.7%	19.6%	0.6%	9.1%	0.9%	0.0%	1.0%	0.0%	0.1%	0.0%	0.0%	0.0%	
AM Peak	09:00	10:00	10:00	08:00	08:00	08:00		09:00		09:00				10:00
Vol.	8	183	53	2	21	3		5		1				263
PM Peak														
Vol.														



PRECISION
D A T A
INDUSTRIES, LLC

46 Morton Street, Framingham, MA 01702
Office: 508-875-0100 Fax: 508-875-0118
Email: datarequests@pdillc.com

175736 AA Class
Site Code: TBA

Shore Road between
Island View Road and Ocean View Road
City, State: Cape Elizabeth, ME
Client: VHB / M. Houdlette

NB

Start Time	Bikes	Cars & Trailers	2 Axle Long	Buses	2 Axle 6 Tire	3 Axle Single	4 Axle Single	<5 Axl Double	5 Axle Double	>6 Axl Double	<6 Axl Multi	6 Axle Multi	>6 Axl Multi	Total
06/15/17	*	*	*	*	*	*	*	*	*	*	*	*	*	*
01:00	*	*	*	*	*	*	*	*	*	*	*	*	*	*
02:00	*	*	*	*	*	*	*	*	*	*	*	*	*	*
03:00	*	*	*	*	*	*	*	*	*	*	*	*	*	*
04:00	*	*	*	*	*	*	*	*	*	*	*	*	*	*
05:00	*	*	*	*	*	*	*	*	*	*	*	*	*	*
06:00	*	*	*	*	*	*	*	*	*	*	*	*	*	*
07:00	*	*	*	*	*	*	*	*	*	*	*	*	*	*
08:00	*	*	*	*	*	*	*	*	*	*	*	*	*	*
09:00	*	*	*	*	*	*	*	*	*	*	*	*	*	*
10:00	*	*	*	*	*	*	*	*	*	*	*	*	*	*
11:00	*	*	*	*	*	*	*	*	*	*	*	*	*	*
12 PM	*	*	*	*	*	*	*	*	*	*	*	*	*	*
13:00	*	*	*	*	*	*	*	*	*	*	*	*	*	*
14:00	*	*	*	*	*	*	*	*	*	*	*	*	*	*
15:00	8	220	50	4	26	0	0	2	0	0	0	0	0	310
16:00	3	189	55	1	19	1	0	1	0	0	0	0	0	269
17:00	3	199	41	2	18	1	0	2	0	0	0	0	0	266
18:00	4	162	32	0	7	1	0	2	0	0	0	0	0	208
19:00	4	151	20	0	10	0	0	0	0	0	0	0	0	185
20:00	0	86	13	1	3	0	0	0	0	0	0	0	0	103
21:00	0	29	4	0	4	0	0	0	0	0	0	0	0	37
22:00	0	13	3	0	0	0	0	0	0	0	0	0	0	16
23:00	0	10	1	0	0	0	0	0	0	0	0	0	0	11
Total	22	1059	219	8	87	3	0	7	0	0	0	0	0	1405
Percent	1.6%	75.4%	15.6%	0.6%	6.2%	0.2%	0.0%	0.5%	0.0%	0.0%	0.0%	0.0%	0.0%	

AM
Peak
Vol.

PM Peak Vol.	15:00	15:00	16:00	15:00	15:00	16:00		15:00						15:00	310
--------------	-------	-------	-------	-------	-------	-------	--	-------	--	--	--	--	--	-------	-----



PRECISION
D A T A
INDUSTRIES, LLC

46 Morton Street, Framingham, MA 01702
Office: 508-875-0100 Fax: 508-875-0118
Email: datarequests@pdillc.com

Shore Road between
Island View Road and Ocean View Road
City, State: Cape Elizabeth, ME
Client: VHB / M. Houdlette

175736 AA Class
Site Code: TBA

NB

Start Time	Bikes	Cars & Trailers	2 Axle Long	Buses	2 Axle 6 Tire	3 Axle Single	4 Axle Single	<5 Axl Double	5 Axle Double	>6 Axl Double	<6 Axl Multi	6 Axle Multi	>6 Axl Multi	Total
06/16/1														
7	0	2	0	0	0	0	0	0	0	0	0	0	0	2
01:00	0	10	1	0	0	0	0	0	0	0	0	0	0	11
02:00	0	1	0	0	0	0	0	0	0	0	0	0	0	1
03:00	0	2	1	0	0	0	0	0	0	0	0	0	0	3
04:00	0	3	1	0	1	0	0	0	0	0	0	0	0	5
05:00	0	16	6	0	2	0	0	0	0	0	0	0	0	24
06:00	0	56	13	0	11	0	0	0	0	0	0	0	0	80
07:00	0	143	18	2	5	1	0	0	0	0	0	0	0	169
08:00	0	147	37	1	26	0	0	2	0	0	0	0	0	213
09:00	1	129	34	2	13	1	0	2	0	0	0	0	0	182
10:00	0	138	35	2	22	0	0	0	0	0	0	0	0	197
11:00	0	146	31	0	18	0	0	0	0	0	0	0	0	195
12 PM	2	190	44	2	24	2	0	0	0	0	0	0	0	264
13:00	1	165	49	2	33	0	0	2	0	0	0	0	0	252
14:00	0	196	58	3	16	1	0	0	0	0	0	0	0	274
15:00	0	149	42	1	18	1	0	1	0	0	0	0	0	212
16:00	1	167	39	0	11	0	0	1	0	0	0	0	0	219
17:00	1	150	39	3	10	1	0	1	0	0	0	0	0	205
18:00	2	128	20	1	8	0	0	1	0	0	0	0	0	160
19:00	0	126	22	0	7	0	0	0	0	0	0	0	0	155
20:00	0	90	13	0	4	0	0	0	0	0	0	0	0	107
21:00	0	29	9	0	2	0	0	0	0	0	0	0	0	40
22:00	0	27	3	0	0	0	0	0	0	0	0	0	0	30
23:00	0	14	0	0	0	0	0	0	0	0	0	0	0	14
Total	8	2224	515	19	231	7	0	10	0	0	0	0	0	3014
Percent	0.3%	73.8%	17.1%	0.6%	7.7%	0.2%	0.0%	0.3%	0.0%	0.0%	0.0%	0.0%	0.0%	
AM Peak	09:00	08:00	08:00	07:00	08:00	07:00		08:00						08:00
Vol.	1	147	37	2	26	1		2						213
PM Peak	12:00	14:00	14:00	14:00	13:00	12:00		13:00						14:00
Vol.	2	196	58	3	33	2		2						274



PRECISION
D A T A
INDUSTRIES, LLC

46 Morton Street, Framingham, MA 01702
Office: 508-875-0100 Fax: 508-875-0118
Email: datarequests@pdillc.com

175736 AA Class
Site Code: TBA

Shore Road between
Island View Road and Ocean View Road
City, State: Cape Elizabeth, ME
Client: VHB / M. Houdlette

NB

Start Time	Bikes	Cars & Trailers	2 Axle Long	Buses	2 Axle 6 Tire	3 Axle Single	4 Axle Single	<5 Axl Double	5 Axle Double	>6 Axl Double	<6 Axl Multi	6 Axle Multi	>6 Axl Multi	Total
06/17/1														
7	0	3	0	0	0	0	0	0	0	0	0	0	0	3
01:00	0	7	3	0	0	0	0	0	0	0	0	0	0	10
02:00	0	2	0	0	0	0	0	0	0	0	0	0	0	2
03:00	0	4	1	0	0	0	0	0	0	0	0	0	0	5
04:00	0	3	1	0	0	0	0	0	0	0	0	0	0	4
05:00	0	14	2	0	1	0	0	0	0	0	0	0	0	17
06:00	0	25	10	0	6	0	0	0	0	0	0	0	0	41
07:00	0	69	11	0	12	0	0	0	0	0	0	0	0	92
08:00	0	124	35	0	13	0	0	0	0	0	0	0	0	172
09:00	3	164	43	1	13	1	1	0	0	0	0	0	0	226
10:00	1	85	20	0	6	0	0	0	0	0	0	0	0	112
11:00	1	229	38	0	20	1	0	1	0	0	0	0	0	290
12 PM	1	234	54	0	18	2	0	1	0	0	0	0	0	310
13:00	5	249	44	0	19	0	0	0	0	0	0	0	0	317
14:00	7	250	64	0	17	2	0	0	0	0	0	0	0	340
15:00	4	292	80	0	13	1	0	1	0	0	0	0	0	391
16:00	3	308	61	0	15	1	0	0	0	0	0	0	0	388
17:00	3	199	38	0	14	1	0	0	0	0	0	0	0	255
18:00	1	173	35	0	13	0	0	1	0	0	0	0	0	223
19:00	1	123	17	0	2	0	0	0	0	0	0	0	0	143
20:00	1	88	13	0	5	0	0	0	0	0	0	0	0	107
21:00	1	228	46	0	11	1	0	0	0	0	0	0	0	287
22:00	0	37	7	0	6	0	0	1	0	0	0	0	0	51
23:00	0	20	3	0	4	0	0	0	0	0	0	0	0	27
Total	32	2930	626	1	208	10	1	5	0	0	0	0	0	3813
Percent	0.8%	76.8%	16.4%	0.0%	5.5%	0.3%	0.0%	0.1%	0.0%	0.0%	0.0%	0.0%	0.0%	
AM Peak	09:00	11:00	09:00	09:00	11:00	09:00	09:00	11:00						11:00
Vol.	3	229	43	1	20	1	1	1						290
PM Peak	14:00	16:00	15:00		13:00	12:00		12:00						15:00
Vol.	7	308	80		19	2		1						391



PRECISION
D A T A
INDUSTRIES, LLC

46 Morton Street, Framingham, MA 01702
Office: 508-875-0100 Fax: 508-875-0118
Email: datarequests@pdillc.com

175736 AA Class
Site Code: TBA

Shore Road between
Island View Road and Ocean View Road
City, State: Cape Elizabeth, ME
Client: VHB / M. Houdlette

NB

Start Time	Bikes	Cars & Trailers	2 Axle Long	Buses	2 Axle 6 Tire	3 Axle Single	4 Axle Single	<5 Axl Double	5 Axle Double	>6 Axl Double	<6 Axl Multi	6 Axle Multi	>6 Axl Multi	Total
06/18/1														
7	0	6	0	0	0	0	0	1	0	0	0	0	0	7
01:00	0	4	2	0	1	0	0	0	0	0	0	0	0	7
02:00	0	2	1	0	0	0	0	0	0	0	0	0	0	3
03:00	0	3	0	0	0	0	0	0	0	0	0	0	0	3
04:00	0	1	0	0	0	0	0	0	0	0	0	0	0	1
05:00	1	17	1	0	1	0	0	0	0	0	0	0	0	20
06:00	0	28	5	0	3	0	0	0	0	0	0	0	0	36
07:00	0	67	16	0	3	0	0	1	0	0	0	0	0	87
08:00	4	95	16	1	5	0	0	0	0	0	0	0	0	121
09:00	1	146	31	1	7	0	0	0	0	0	0	0	0	186
10:00	1	187	37	1	17	1	0	0	0	0	0	0	0	244
11:00	0	238	53	0	10	1	0	0	0	0	0	0	0	302
12 PM	2	243	49	0	10	3	0	0	0	0	0	0	0	307
13:00	7	257	51	0	23	1	0	0	0	0	0	0	0	339
14:00	4	307	35	0	15	2	0	0	0	0	0	0	0	363
15:00	9	328	59	0	19	0	0	0	0	0	0	0	0	415
16:00	4	245	43	0	13	0	0	0	0	0	0	0	0	305
17:00	7	241	47	0	13	1	0	0	0	0	0	0	0	309
18:00	3	225	35	1	7	0	0	1	0	0	0	0	0	272
19:00	3	166	33	0	10	0	0	0	0	0	0	0	0	212
20:00	4	109	19	0	2	0	0	0	0	0	0	0	0	134
21:00	1	31	7	0	1	0	0	0	0	0	0	0	0	40
22:00	1	10	3	0	2	0	0	0	0	0	0	0	0	16
23:00	0	7	0	0	0	0	0	0	0	0	0	0	0	7
Total	52	2963	543	4	162	9	0	3	0	0	0	0	0	3736
Percent	1.4%	79.3%	14.5%	0.1%	4.3%	0.2%	0.0%	0.1%	0.0%	0.0%	0.0%	0.0%	0.0%	
AM Peak	08:00	11:00	11:00	08:00	10:00	10:00		00:00						11:00
Vol.	4	238	53	1	17	1		1						302
PM Peak	15:00	15:00	15:00	18:00	13:00	12:00		18:00						15:00
Vol.	9	328	59	1	23	3		1						415



PRECISION
D A T A
INDUSTRIES, LLC

46 Morton Street, Framingham, MA 01702
Office: 508-875-0100 Fax: 508-875-0118
Email: datarequests@pdillc.com

175736 AA Class
Site Code: TBA

Shore Road between
Island View Road and Ocean View Road
City, State: Cape Elizabeth, ME
Client: VHB / M. Houdlette

NB

Start Time	Bikes	Cars & Trailers	2 Axle Long	Buses	2 Axle 6 Tire	3 Axle Single	4 Axle Single	<5 Axl Double	5 Axle Double	>6 Axl Double	<6 Axl Multi	6 Axle Multi	>6 Axl Multi	Total
06/19/1														
7	0	4	0	0	0	0	0	0	0	0	0	0	0	4
01:00	1	1	0	0	0	0	0	0	0	0	0	0	0	2
02:00	0	2	1	0	0	0	0	0	0	0	0	0	0	3
03:00	0	1	1	0	0	0	0	0	0	0	0	0	0	2
04:00	0	7	1	0	0	0	0	0	0	0	0	0	0	8
05:00	0	19	4	0	0	0	0	0	0	0	0	0	0	23
06:00	0	72	16	0	7	0	0	0	0	0	0	0	0	95
07:00	1	133	28	1	16	0	0	0	0	0	0	0	0	179
08:00	0	129	31	1	16	0	0	1	0	0	0	0	0	178
09:00	1	138	30	0	17	1	0	3	0	0	0	0	0	190
10:00	1	159	43	2	22	2	0	1	0	0	0	0	0	230
11:00	0	170	37	1	21	2	0	1	0	0	0	0	0	232
12 PM	10	190	50	1	22	0	0	0	0	0	0	0	0	273
13:00	2	177	43	0	23	0	0	2	0	1	0	0	0	248
14:00	5	207	54	1	16	0	0	1	0	0	0	0	0	284
15:00	3	205	69	0	21	0	0	0	0	0	0	0	0	298
16:00	0	206	56	0	24	0	0	1	0	0	0	0	0	287
17:00	3	177	41	1	16	0	0	1	0	0	0	0	0	239
18:00	0	124	20	0	12	1	0	1	0	0	0	0	0	158
19:00	1	125	20	0	7	0	0	0	0	0	0	0	0	153
20:00	0	70	8	0	3	0	0	0	0	0	0	0	0	81
21:00	0	33	3	0	0	0	0	0	0	0	0	0	0	36
22:00	0	6	3	0	0	0	0	0	0	0	0	0	0	9
23:00	0	7	0	0	0	0	0	0	0	0	0	0	0	7
Total	28	2362	559	8	243	6	0	12	0	1	0	0	0	3219
Percent	0.9%	73.4%	17.4%	0.2%	7.5%	0.2%	0.0%	0.4%	0.0%	0.0%	0.0%	0.0%	0.0%	
AM Peak	01:00	11:00	10:00	10:00	10:00	10:00		09:00						11:00
Vol.	1	170	43	2	22	2		3						232
PM Peak	12:00	14:00	15:00	12:00	16:00	18:00		13:00		13:00				15:00
Vol.	10	207	69	1	24	1		2		1				298



PRECISION
D A T A
INDUSTRIES, LLC

46 Morton Street, Framingham, MA 01702
Office: 508-875-0100 Fax: 508-875-0118
Email: datarequests@pdillc.com

175736 AA Class
Site Code: TBA

Shore Road between
Island View Road and Ocean View Road
City, State: Cape Elizabeth, ME
Client: VHB / M. Houdlette

NB

Start Time	Bikes	Cars & Trailers	2 Axle Long	Buses	2 Axle 6 Tire	3 Axle Single	4 Axle Single	<5 Axl Double	5 Axle Double	>6 Axl Double	<6 Axl Multi	6 Axle Multi	>6 Axl Multi	Total
06/20/1														
7	0	6	0	0	0	0	0	0	0	0	0	0	0	6
01:00	0	1	0	0	0	0	0	0	0	0	0	0	0	1
02:00	0	2	0	0	0	0	0	0	0	0	0	0	0	2
03:00	0	0	0	0	1	0	0	0	0	0	0	0	0	1
04:00	0	5	0	0	1	0	0	0	0	0	0	0	0	6
05:00	0	18	0	0	2	0	0	0	0	0	0	0	0	20
06:00	0	62	12	0	7	1	0	0	0	0	0	0	0	82
07:00	0	142	28	1	13	0	0	0	0	0	0	0	0	184
08:00	0	146	39	1	19	0	0	0	0	0	0	0	0	205
09:00	1	132	25	2	13	0	0	0	1	0	0	0	0	174
10:00	0	128	27	3	23	0	0	0	0	0	0	0	0	181
11:00	2	157	39	1	18	2	0	2	0	0	0	0	0	221
12 PM	2	224	48	6	27	0	0	3	0	0	0	0	0	310
13:00	2	229	49	3	22	1	0	1	1	0	0	0	0	308
14:00	3	163	37	1	26	1	0	5	0	0	0	0	0	236
15:00	1	192	57	3	22	1	0	3	0	0	0	0	0	279
16:00	4	207	48	0	18	0	0	1	0	0	0	0	0	278
17:00	2	202	50	0	5	1	0	2	0	0	0	0	0	262
18:00	3	142	31	0	5	0	0	2	0	0	0	0	0	183
19:00	6	159	28	0	7	0	0	1	0	0	0	0	0	201
20:00	4	117	17	0	6	1	0	0	0	0	0	0	0	145
21:00	2	29	10	0	1	0	0	0	0	0	0	0	0	42
22:00	0	19	2	0	1	0	0	0	0	0	0	0	0	22
23:00	0	16	0	0	0	0	0	0	0	0	0	0	0	16
Total	32	2498	547	21	237	8	0	20	2	0	0	0	0	3365
Percent	1.0%	74.2%	16.3%	0.6%	7.0%	0.2%	0.0%	0.6%	0.1%	0.0%	0.0%	0.0%	0.0%	
AM Peak	11:00	11:00	08:00	10:00	10:00	11:00		11:00	09:00					11:00
Vol.	2	157	39	3	23	2		2	1					221
PM Peak	19:00	13:00	15:00	12:00	12:00	13:00		14:00	13:00					12:00
Vol.	6	229	57	6	27	1		5	1					310



PRECISION
D A T A
INDUSTRIES, LLC

46 Morton Street, Framingham, MA 01702
Office: 508-875-0100 Fax: 508-875-0118
Email: datarequests@pdillc.com

Shore Road between
Island View Road and Ocean View Road
City, State: Cape Elizabeth, ME
Client: VHB / M. Houdlette

175736 AA Class
Site Code: TBA

Start Time	Bikes	Cars & Trailers	2 Axle Long	Buses	2 Axle 6 Tire	3 Axle Single	4 Axle Single	<5 Axl Double	5 Axle Double	>6 Axl Double	<6 Axl Multi	6 Axle Multi	>6 Axl Multi	Total
06/21/1														
7	0	4	0	0	0	0	0	0	0	0	0	0	0	4
01:00	0	0	0	0	2	0	0	0	0	0	0	0	0	2
02:00	0	4	0	0	0	0	0	0	0	0	0	0	0	4
03:00	0	0	1	0	0	0	0	0	0	0	0	0	0	1
04:00	0	3	3	0	0	0	0	0	0	0	0	0	0	6
05:00	0	22	3	0	3	0	0	0	0	0	0	0	0	28
06:00	2	79	13	0	6	1	0	0	0	0	0	0	0	101
07:00	0	139	31	1	11	2	0	0	0	0	0	0	0	184
08:00	2	160	23	1	20	0	0	2	0	0	0	0	0	208
09:00	1	152	34	1	19	1	0	1	0	0	0	0	0	209
10:00	0	151	42	2	16	0	0	0	0	0	0	0	0	211
11:00	4	162	37	4	18	3	0	2	0	0	0	0	0	230
12 PM	7	231	51	2	26	1	0	0	0	0	0	0	0	318
13:00	4	212	40	1	26	3	0	0	0	0	0	0	0	286
14:00	3	179	39	1	18	1	0	2	0	0	0	0	0	243
15:00	6	221	63	3	14	2	0	0	0	0	0	0	0	309
16:00	5	211	42	1	16	1	0	3	0	1	0	0	0	280
17:00	1	200	34	1	14	2	0	1	0	0	0	0	0	253
18:00	3	146	22	0	10	2	0	0	0	0	0	0	0	183
19:00	1	182	25	0	7	1	0	1	0	0	0	0	0	217
20:00	0	118	26	0	8	0	0	0	0	0	0	0	0	152
21:00	1	33	6	0	5	0	0	0	0	0	0	0	0	45
22:00	0	16	1	0	0	0	0	0	0	0	0	0	0	17
23:00	0	9	0	0	0	0	0	0	0	0	0	0	0	9
Total	40	2634	536	18	239	20	0	12	0	1	0	0	0	3500
Percent	1.1%	75.3%	15.3%	0.5%	6.8%	0.6%	0.0%	0.3%	0.0%	0.0%	0.0%	0.0%	0.0%	
AM Peak	11:00	11:00	10:00	11:00	08:00	11:00		08:00						11:00
Vol.	4	162	42	4	20	3		2						230
PM Peak	12:00	12:00	15:00	15:00	12:00	13:00		16:00		16:00				12:00
Vol.	7	231	63	3	26	3		3		1				318



PRECISION
D A T A
INDUSTRIES, LLC

46 Morton Street, Framingham, MA 01702
Office: 508-875-0100 Fax: 508-875-0118
Email: datarequests@pdillc.com

Shore Road between
Island View Road and Ocean View Road
City, State: Cape Elizabeth, ME
Client: VHB / M. Houdlette

175736 AA Class
Site Code: TBA

NB

Start Time	Bikes	Cars & Trailers	2 Axle Long	Buses	2 Axle 6 Tire	3 Axle Single	4 Axle Single	<5 Axl Double	5 Axle Double	>6 Axl Double	<6 Axl Multi	6 Axle Multi	>6 Axl Multi	Total
06/22/1														
7	0	3	0	0	0	0	0	0	0	0	0	0	0	3
01:00	0	3	0	0	0	0	0	0	0	0	0	0	0	3
02:00	0	4	0	0	0	0	0	0	0	0	0	0	0	4
03:00	0	1	1	0	0	0	0	0	0	0	0	0	0	2
04:00	0	5	2	0	1	0	0	0	0	0	0	0	0	8
05:00	0	25	4	0	2	0	0	0	0	0	0	0	0	31
06:00	3	62	15	0	5	0	0	0	0	0	0	0	0	85
07:00	1	145	27	2	11	0	0	0	0	0	0	0	0	186
08:00	0	157	32	1	21	4	0	1	0	0	0	0	0	216
09:00	2	150	31	0	11	3	0	0	0	0	0	0	0	197
10:00	1	159	39	1	19	0	0	0	0	0	0	0	0	219
11:00	*	*	*	*	*	*	*	*	*	*	*	*	*	*
12 PM	*	*	*	*	*	*	*	*	*	*	*	*	*	*
13:00	*	*	*	*	*	*	*	*	*	*	*	*	*	*
14:00	*	*	*	*	*	*	*	*	*	*	*	*	*	*
15:00	*	*	*	*	*	*	*	*	*	*	*	*	*	*
16:00	*	*	*	*	*	*	*	*	*	*	*	*	*	*
17:00	*	*	*	*	*	*	*	*	*	*	*	*	*	*
18:00	*	*	*	*	*	*	*	*	*	*	*	*	*	*
19:00	*	*	*	*	*	*	*	*	*	*	*	*	*	*
20:00	*	*	*	*	*	*	*	*	*	*	*	*	*	*
21:00	*	*	*	*	*	*	*	*	*	*	*	*	*	*
22:00	*	*	*	*	*	*	*	*	*	*	*	*	*	*
23:00	*	*	*	*	*	*	*	*	*	*	*	*	*	*
Total	7	714	151	4	70	7	0	1	0	0	0	0	0	954
Percent	0.7%	74.8%	15.8%	0.4%	7.3%	0.7%	0.0%	0.1%	0.0%	0.0%	0.0%	0.0%	0.0%	
AM Peak	06:00	10:00	10:00	07:00	08:00	08:00		08:00						10:00
Vol.	3	159	39	2	21	4		1						219
PM Peak														
Vol.														



PRECISION
D A T A
INDUSTRIES, LLC

46 Morton Street, Framingham, MA 01702
Office: 508-875-0100 Fax: 508-875-0118
Email: datarequests@pdillc.com

Shore Road between
Island View Road and Ocean View Road
City, State: Cape Elizabeth, ME
Client: VHB / M. Houdlette

175736 AA Speed
Site Code: TBA

SB	Start Time	1	15	20	25	30	35	40	45	50	55	60	65	70	Total	85th % ile	Ave Speed
06/15/																	
17		*	*	*	*	*	*	*	*	*	*	*	*	*	*	*	*
01:00		*	*	*	*	*	*	*	*	*	*	*	*	*	*	*	*
02:00		*	*	*	*	*	*	*	*	*	*	*	*	*	*	*	*
03:00		*	*	*	*	*	*	*	*	*	*	*	*	*	*	*	*
04:00		*	*	*	*	*	*	*	*	*	*	*	*	*	*	*	*
05:00		*	*	*	*	*	*	*	*	*	*	*	*	*	*	*	*
06:00		*	*	*	*	*	*	*	*	*	*	*	*	*	*	*	*
07:00		*	*	*	*	*	*	*	*	*	*	*	*	*	*	*	*
08:00		*	*	*	*	*	*	*	*	*	*	*	*	*	*	*	*
09:00		*	*	*	*	*	*	*	*	*	*	*	*	*	*	*	*
10:00		*	*	*	*	*	*	*	*	*	*	*	*	*	*	*	*
11:00		*	*	*	*	*	*	*	*	*	*	*	*	*	*	*	*
12 PM		*	*	*	*	*	*	*	*	*	*	*	*	*	*	*	*
13:00		*	*	*	*	*	*	*	*	*	*	*	*	*	*	*	*
14:00		*	*	*	*	*	*	*	*	*	*	*	*	*	*	*	*
15:00		1	3	1	43	147	74	9	1	0	0	0	0	0	279	36	33
16:00		1	1	5	22	153	105	10	2	0	0	0	0	0	299	37	34
17:00		1	0	2	17	163	101	9	0	0	0	0	0	0	293	37	34
18:00		2	4	8	17	94	111	10	0	0	0	0	0	0	246	37	34
19:00		0	0	2	15	88	69	9	1	0	0	0	0	0	184	37	34
20:00		1	0	0	20	61	38	2	1	0	0	0	0	0	123	36	33
21:00		0	0	1	7	36	21	3	0	0	0	0	0	0	68	37	33
22:00		0	0	0	5	14	11	1	0	0	0	0	0	0	31	37	33
23:00		0	0	0	2	12	6	1	1	0	0	0	0	0	22	37	34
Total		6	8	19	148	768	536	54	6	0	0	0	0	0	1545		
%		0.4%	0.5%	1.2%	9.6%	49.7%	34.7%	3.5%	0.4%	0.0%	0.0%	0.0%	0.0%	0.0%			

AM
Peak
Vol.

PM Peak Vol.	18:00	18:00	18:00	15:00	17:00	18:00	16:00	16:00	
Vol.	2	4	8	43	163	111	10	2	299

Stats

15th Percentile : 29 MPH
 50th Percentile : 32 MPH
 85th Percentile : 37 MPH
 95th Percentile : 38 MPH

Mean Speed(Average) : 33 MPH
 10 MPH Pace Speed : 30-39 MPH
 Number in Pace : 1304
 Percent in Pace : 84.4%
 Number of Vehicles > 25 MPH : 1482
 Percent of Vehicles > 25 MPH : 95.9%



PRECISION
D A T A
INDUSTRIES, LLC

46 Morton Street, Framingham, MA 01702
Office: 508-875-0100 Fax: 508-875-0118
Email: datarequests@pdillc.com

Shore Road between
Island View Road and Ocean View Road
City, State: Cape Elizabeth, ME
Client: VHB / M. Houdlette

175736 AA Speed
Site Code: TBA

SB	Start Time	14	15	19	20	24	25	29	30	34	35	39	40	44	45	49	50	54	55	59	60	64	65	69	70	9999	Total	85th % ile	Ave Speed
06/16/	17	0	0	1	0	3	1	2	0	0	0	0	0	0	0	0	0	0	0	0	0	0	0	0	0	7	41	34	
	01:00	0	0	0	0	4	3	0	0	0	0	0	0	0	0	0	0	0	0	0	0	0	0	0	0	7	37	34	
	02:00	0	0	0	1	1	1	1	0	0	0	0	0	0	0	0	0	0	0	0	0	0	0	0	0	4	41	34	
	03:00	0	0	0	0	0	1	0	0	0	0	0	0	0	0	0	0	0	0	0	0	0	0	0	0	1	38	37	
	04:00	0	0	0	0	1	2	2	0	0	0	0	0	0	0	0	0	0	0	0	0	0	0	0	0	5	42	38	
	05:00	0	0	1	3	5	2	0	0	0	0	0	0	0	0	0	0	0	0	0	0	0	0	0	0	11	34	31	
	06:00	0	0	3	13	30	12	2	0	0	0	0	0	0	0	0	0	0	0	0	0	0	0	0	0	60	36	32	
	07:00	2	2	3	20	58	30	4	1	0	0	0	0	0	0	0	0	0	0	0	0	0	0	0	0	120	36	32	
	08:00	2	1	7	29	78	58	3	0	0	0	0	0	0	0	0	0	0	0	0	0	0	0	0	0	178	36	32	
	09:00	0	5	3	39	102	23	2	0	0	0	0	0	0	0	0	0	0	0	0	0	0	0	0	0	174	33	31	
	10:00	0	1	3	29	91	63	6	0	0	0	0	0	0	0	0	0	0	0	0	0	0	0	0	0	193	37	33	
	11:00	0	0	0	9	100	101	19	1	0	0	0	0	0	0	0	0	0	0	0	0	0	0	0	0	230	38	35	
	12 PM	3	1	5	18	114	94	9	0	0	0	0	0	0	0	0	0	0	0	0	0	0	0	0	0	244	37	33	
	13:00	1	3	5	24	110	96	10	1	0	0	0	0	0	0	0	0	0	0	0	0	0	0	0	0	250	37	33	
	14:00	0	0	3	31	120	78	11	1	0	0	0	0	0	0	0	0	0	0	0	0	0	0	0	0	244	37	33	
	15:00	0	1	2	30	120	76	15	1	0	0	0	0	0	0	0	0	0	0	0	0	0	0	0	0	245	37	33	
	16:00	0	6	5	30	135	99	6	0	0	0	0	0	0	0	0	0	0	0	0	0	0	0	0	0	281	37	33	
	17:00	2	0	1	13	102	74	10	3	0	0	0	0	0	0	0	0	0	0	0	0	0	0	0	0	205	37	34	
	18:00	1	0	2	14	129	100	16	0	0	0	0	0	0	0	0	0	0	0	0	0	0	0	0	0	262	37	34	
	19:00	0	0	0	24	69	52	8	0	0	0	0	0	0	0	0	0	0	0	0	0	0	0	0	0	153	37	33	
	20:00	0	1	2	13	54	16	3	0	0	0	0	0	0	0	0	0	0	0	0	0	0	0	0	0	89	35	32	
	21:00	0	0	3	23	36	12	4	0	0	0	0	0	0	0	0	0	0	0	0	0	0	0	0	0	78	35	31	
	22:00	0	0	0	13	35	10	2	0	0	0	0	0	0	0	0	0	0	0	0	0	0	0	0	0	60	35	32	
	23:00	0	1	1	6	11	6	2	0	0	0	0	0	0	0	0	0	0	0	0	0	0	0	0	0	27	37	32	
	Total	11	22	50	382	1508	1010	137	8	0	0	0	0	0	0	0	0	0	0	0	0	0	0	0	0	3128			
	%	0.4%	0.7%	1.6%	12.2%	48.2%	32.3%	4.4%	0.3%	0.0%	0.0%	0.0%	0.0%	0.0%	0.0%	0.0%	0.0%	0.0%	0.0%	0.0%	0.0%	0.0%	0.0%	0.0%	0.0%				
	AM Peak	07:00	09:00	08:00	09:00	09:00	11:00	11:00	07:00																		11:00		
	Vol.	2	5	7	39	102	101	19	1																		230		
	PM Peak	12:00	16:00	12:00	14:00	16:00	18:00	18:00	17:00																		16:00		
	Vol.	3	6	5	31	135	100	16	3																		281		

Stats

15th Percentile : 29 MPH
 50th Percentile : 32 MPH
 85th Percentile : 37 MPH
 95th Percentile : 38 MPH

Mean Speed(Average) : 33 MPH
 10 MPH Pace Speed : 30-39 MPH
 Number in Pace : 2518
 Percent in Pace : 80.5%
 Number of Vehicles > 25 MPH : 2969
 Percent of Vehicles > 25 MPH : 94.9%



PRECISION
D A T A
INDUSTRIES, LLC

46 Morton Street, Framingham, MA 01702
Office: 508-875-0100 Fax: 508-875-0118
Email: datarequests@pdillc.com

Shore Road between
Island View Road and Ocean View Road
City, State: Cape Elizabeth, ME
Client: VHB / M. Houdlette

175736 AA Speed
Site Code: TBA

SB	Start Time	14	15	19	20	24	25	29	30	34	35	39	40	44	45	49	50	54	55	59	60	64	65	69	70	9999	Total	85th % ile	Ave Speed
06/17/	17	0	0	0	2	1	1	1	1	3	0	0	0	0	0	0	0	0	0	0	0	0	0	0	0	8	42	33	
01:00	0	0	0	0	2	2	4	0	0	0	0	0	0	0	0	0	0	0	0	0	0	0	0	0	0	8	37	33	
02:00	0	0	0	0	3	0	0	0	0	0	0	0	0	0	0	0	0	0	0	0	0	0	0	0	0	3	33	32	
03:00	0	0	0	1	2	0	0	0	0	0	0	0	0	0	0	0	0	0	0	0	0	0	0	0	0	3	32	30	
04:00	0	0	0	0	1	1	0	0	0	0	0	0	0	0	0	0	0	0	0	0	0	0	0	0	0	2	37	35	
05:00	0	0	0	3	4	2	2	0	0	0	0	0	0	0	0	0	0	0	0	0	0	0	0	0	0	11	39	33	
06:00	0	0	0	1	19	14	1	0	0	0	0	0	0	0	0	0	0	0	0	0	0	0	0	0	0	35	37	34	
07:00	0	1	0	9	53	26	6	0	0	0	0	0	0	0	0	0	0	0	0	0	0	0	0	0	0	95	37	33	
08:00	0	3	8	11	90	38	3	0	0	0	0	0	0	0	0	0	0	0	0	0	0	0	0	0	0	153	36	32	
09:00	1	3	32	160	94	16	0	0	0	0	0	0	0	0	0	0	0	0	0	0	0	0	0	0	0	306	32	28	
10:00	6	2	116	26	63	29	7	0	0	0	0	0	0	0	0	0	0	0	0	0	0	0	0	0	0	249	33	27	
11:00	1	1	3	41	156	104	15	0	0	0	0	0	0	0	0	0	0	0	0	0	0	0	0	0	0	321	37	33	
12 PM	0	2	1	25	166	122	11	0	0	0	0	0	0	0	0	0	0	0	0	0	0	0	0	0	0	327	37	34	
13:00	3	4	3	36	172	121	24	1	0	0	0	0	0	0	0	0	0	0	0	0	0	0	0	0	0	364	37	33	
14:00	3	1	5	46	174	132	21	1	0	0	0	0	0	0	0	0	0	0	0	0	0	0	0	0	0	383	37	33	
15:00	0	1	4	29	171	116	21	0	0	0	0	0	0	0	0	0	0	0	0	0	0	0	0	0	0	342	37	34	
16:00	4	5	7	45	121	77	12	0	0	0	0	0	0	0	0	0	0	0	0	0	0	0	0	0	0	271	37	32	
17:00	1	1	2	26	107	112	22	0	0	0	0	0	0	0	0	0	0	0	0	0	0	0	0	0	0	271	38	34	
18:00	2	0	2	14	105	113	15	1	0	0	0	0	0	0	0	0	0	0	0	0	0	0	0	0	0	252	38	34	
19:00	1	0	0	18	104	75	10	0	0	0	0	0	0	0	0	0	0	0	0	0	0	0	0	0	0	208	37	34	
20:00	0	2	1	17	83	64	8	2	0	0	0	0	0	0	0	0	0	0	0	0	0	0	0	0	0	177	37	34	
21:00	0	0	3	14	63	36	9	0	0	0	0	0	0	0	0	0	0	0	0	0	0	0	0	0	0	125	37	33	
22:00	0	0	0	9	17	22	2	0	0	0	0	0	0	0	0	0	0	0	0	0	0	0	0	0	0	50	37	34	
23:00	0	0	1	1	12	9	3	0	0	0	0	0	0	0	0	0	0	0	0	0	0	0	0	0	0	26	38	34	
Total	22	26	190	535	1783	1234	195	5	0	0	0	0	0	0	0	0	0	0	0	0	0	0	0	0	0	3990			
%	0.6%	0.7%	4.8%	13.4%	44.7%	30.9%	4.9%	0.1%	0.0%	0.0%	0.0%	0.0%	0.0%	0.0%	0.0%	0.0%	0.0%	0.0%	0.0%	0.0%	0.0%	0.0%	0.0%	0.0%	0.0%				
AM Peak	10:00	08:00	10:00	09:00	11:00	11:00	11:00																				11:00		
Vol.	6	3	116	160	156	104	15																				321		
PM Peak	16:00	16:00	16:00	14:00	14:00	14:00	13:00	20:00																			14:00		
Vol.	4	5	7	46	174	132	24	2																			383		

Stats

15th Percentile : 27 MPH
 50th Percentile : 32 MPH
 85th Percentile : 37 MPH
 95th Percentile : 39 MPH

Mean Speed(Average) : 33 MPH
 10 MPH Pace Speed : 30-39 MPH
 Number in Pace : 3017
 Percent in Pace : 75.6%
 Number of Vehicles > 25 MPH : 3645
 Percent of Vehicles > 25 MPH : 91.4%



PRECISION
D A T A
INDUSTRIES, LLC

46 Morton Street, Framingham, MA 01702
Office: 508-875-0100 Fax: 508-875-0118
Email: datarequests@pdillc.com

Shore Road between
Island View Road and Ocean View Road
City, State: Cape Elizabeth, ME
Client: VHB / M. Houdlette

175736 AA Speed
Site Code: TBA

SB	Start Time	14	15	19	20	24	25	29	30	34	35	39	40	44	45	49	50	54	55	59	60	64	65	69	70	9999	Total	85th % ile	Ave Speed
06/18/	17	0	0	0	0	1	10	3	1	0	0	0	0	0	0	0	0	0	0	0	0	0	0	0	0	15	36	33	
01:00	0	0	0	2	1	8	3	1	0	0	0	0	0	0	0	0	0	0	0	0	0	0	0	0	0	15	36	32	
02:00	0	0	0	1	0	0	1	0	0	0	0	0	0	0	0	0	0	0	0	0	0	0	0	0	0	2	37	30	
03:00	0	0	0	0	0	0	0	0	0	0	0	0	0	0	0	0	0	0	0	0	0	0	0	0	0	0	*	*	
04:00	0	0	0	0	0	1	0	1	0	0	0	0	0	0	0	0	0	0	0	0	0	0	0	0	0	2	42	37	
05:00	0	0	0	0	2	6	4	3	0	0	0	0	0	0	0	0	0	0	0	0	0	0	0	0	0	15	40	35	
06:00	0	0	0	1	2	14	6	2	0	0	0	0	0	0	0	0	0	0	0	0	0	0	0	0	0	25	37	33	
07:00	0	2	3	7	48	35	5	0	0	0	0	0	0	0	0	0	0	0	0	0	0	0	0	0	0	100	37	33	
08:00	1	2	2	16	67	39	5	1	0	0	0	0	0	0	0	0	0	0	0	0	0	0	0	0	0	133	37	33	
09:00	0	2	3	28	100	82	13	0	0	0	0	0	0	0	0	0	0	0	0	0	0	0	0	0	0	228	37	33	
10:00	2	0	3	19	129	96	4	1	0	0	0	0	0	0	0	0	0	0	0	0	0	0	0	0	0	254	37	33	
11:00	7	1	3	28	175	136	12	0	0	0	0	0	0	0	0	0	0	0	0	0	0	0	0	0	0	362	37	33	
12 PM	3	1	4	39	162	153	16	1	0	0	0	0	0	0	0	0	0	0	0	0	0	0	0	0	0	379	37	34	
13:00	0	5	2	31	172	164	15	0	0	0	0	0	0	0	0	0	0	0	0	0	0	0	0	0	0	389	37	34	
14:00	0	5	8	28	180	161	16	0	0	0	0	0	0	0	0	0	0	0	0	0	0	0	0	0	0	398	37	34	
15:00	3	2	5	14	181	127	11	1	0	0	0	0	0	0	0	0	0	0	0	0	0	0	0	0	0	344	37	34	
16:00	0	3	10	28	136	136	14	0	0	0	0	0	0	0	0	0	0	0	0	0	0	0	0	0	0	327	37	34	
17:00	1	4	8	18	121	130	20	0	0	0	0	0	0	0	0	0	0	0	0	0	0	0	0	0	0	302	38	34	
18:00	0	3	1	9	76	83	17	1	0	0	0	0	0	0	0	0	0	0	0	0	0	0	0	0	0	190	38	35	
19:00	0	2	2	8	82	70	13	2	0	0	0	0	0	0	0	0	0	0	0	0	0	0	0	0	0	179	38	34	
20:00	0	1	0	12	65	46	5	0	0	0	0	0	0	0	0	0	0	0	0	0	0	0	0	0	0	129	37	34	
21:00	0	0	0	5	24	20	3	0	0	0	0	0	0	0	0	0	0	0	0	0	0	0	0	0	0	52	37	34	
22:00	0	0	0	3	13	6	0	0	0	0	0	0	0	0	0	0	0	0	0	0	0	0	0	0	0	22	36	33	
23:00	0	0	0	1	7	4	2	0	0	0	0	0	0	0	0	0	0	0	0	0	0	0	0	0	0	14	38	35	
Total	17	33	58	300	1777	1505	179	7	0	0	0	0	0	0	0	0	0	0	0	0	0	0	0	0	0	3876			
%	0.4%	0.9%	1.5%	7.7%	45.8%	38.8%	4.6%	0.2%	0.0%	0.0%	0.0%	0.0%	0.0%	0.0%	0.0%	0.0%	0.0%	0.0%	0.0%	0.0%	0.0%	0.0%	0.0%	0.0%	0.0%				
AM Peak	11:00	07:00	07:00	09:00	11:00	11:00	09:00	08:00																			11:00		
Vol.	7	2	3	28	175	136	13	1																			362		
PM Peak	12:00	13:00	16:00	12:00	15:00	13:00	17:00	19:00																			14:00		
Vol.	3	5	10	39	181	164	20	2																			398		

Stats

15th Percentile : 29 MPH
 50th Percentile : 33 MPH
 85th Percentile : 37 MPH
 95th Percentile : 38 MPH

Mean Speed(Average) : 34 MPH
 10 MPH Pace Speed : 30-39 MPH
 Number in Pace : 3282
 Percent in Pace : 84.7%
 Number of Vehicles > 25 MPH : 3708
 Percent of Vehicles > 25 MPH : 95.7%



PRECISION
D A T A
INDUSTRIES, LLC

46 Morton Street, Framingham, MA 01702
Office: 508-875-0100 Fax: 508-875-0118
Email: datarequests@pdillc.com

Shore Road between
Island View Road and Ocean View Road
City, State: Cape Elizabeth, ME
Client: VHB / M. Houdlette

175736 AA Speed
Site Code: TBA

SB	Start Time	14	15	19	20	24	25	29	30	34	35	39	40	44	45	49	50	54	55	59	60	64	65	69	70	9999	Total	85th % ile	Ave Speed
06/19/	17	0	0	0	0	0	4	2	1	1	0	0	0	0	0	0	0	0	0	0	0	0	0	0	0	8	42	36	
	01:00	0	0	0	0	0	0	2	1	0	0	0	0	0	0	0	0	0	0	0	0	0	0	0	0	3	41	39	
	02:00	0	0	0	0	0	1	0	0	0	0	0	0	0	0	0	0	0	0	0	0	0	0	0	0	1	33	32	
	03:00	0	0	0	0	0	0	2	0	0	0	0	0	0	0	0	0	0	0	0	0	0	0	0	0	2	38	37	
	04:00	0	0	0	0	0	5	0	1	0	0	0	0	0	0	0	0	0	0	0	0	0	0	0	0	6	39	34	
	05:00	0	0	1	1	1	11	4	2	0	0	0	0	0	0	0	0	0	0	0	0	0	0	0	0	19	37	33	
	06:00	0	1	2	6	32	26	2	0	0	0	0	0	0	0	0	0	0	0	0	0	0	0	0	0	69	37	33	
	07:00	1	2	2	24	61	33	3	0	0	0	0	0	0	0	0	0	0	0	0	0	0	0	0	0	126	36	32	
	08:00	1	1	3	15	85	50	8	0	0	0	0	0	0	0	0	0	0	0	0	0	0	0	0	0	163	37	33	
	09:00	0	1	6	18	96	58	7	1	0	0	0	0	0	0	0	0	0	0	0	0	0	0	0	0	187	37	33	
	10:00	2	1	5	26	116	80	10	2	0	0	0	0	0	0	0	0	0	0	0	0	0	0	0	0	242	37	33	
	11:00	6	1	3	29	123	109	12	0	0	0	0	0	0	0	0	0	0	0	0	0	0	0	0	0	283	37	33	
	12 PM	1	3	5	13	119	133	29	1	0	0	0	0	0	0	0	0	0	0	0	0	0	0	0	0	304	38	35	
	13:00	2	1	2	23	125	112	17	2	0	0	0	0	0	0	0	0	0	0	0	0	0	0	0	0	0	284	37	34
	14:00	2	0	2	16	121	118	17	0	0	0	0	0	0	0	0	0	0	0	0	0	0	0	0	0	0	276	37	34
	15:00	1	5	5	22	129	113	14	0	0	0	0	0	0	0	0	0	0	0	0	0	0	0	0	0	0	289	37	34
	16:00	2	0	2	18	129	116	12	0	0	0	0	0	0	0	0	0	0	0	0	0	0	0	0	0	0	279	37	34
	17:00	1	4	1	33	127	96	8	1	0	0	0	0	0	0	0	0	0	0	0	0	0	0	0	0	0	271	37	33
	18:00	0	1	2	12	100	77	13	0	0	0	0	0	0	0	0	0	0	0	0	0	0	0	0	0	0	205	37	34
	19:00	0	0	2	9	67	67	2	1	0	0	0	0	0	0	0	0	0	0	0	0	0	0	0	0	0	148	37	34
	20:00	0	0	4	13	59	29	2	0	0	0	0	0	0	0	0	0	0	0	0	0	0	0	0	0	0	107	36	33
	21:00	0	0	0	5	23	18	2	0	0	0	0	0	0	0	0	0	0	0	0	0	0	0	0	0	0	48	37	34
	22:00	0	1	0	5	3	5	1	0	0	0	0	0	0	0	0	0	0	0	0	0	0	0	0	0	0	15	37	32
	23:00	0	0	0	1	1	6	0	0	0	0	0	0	0	0	0	0	0	0	0	0	0	0	0	0	0	8	38	35
	Total	19	22	47	289	1537	1256	164	9	0	0	0	0	0	0	0	0	0	0	0	0	0	0	0	0	0	3343		
	%	0.6%	0.7%	1.4%	8.6%	46.0%	37.6%	4.9%	0.3%	0.0%	0.0%	0.0%	0.0%	0.0%	0.0%	0.0%	0.0%	0.0%	0.0%	0.0%	0.0%	0.0%	0.0%	0.0%	0.0%				
	AM Peak	11:00	07:00	09:00	11:00	11:00	11:00	11:00	10:00																		11:00		
	Vol.	6	2	6	29	123	109	12	2																		283		
	PM Peak	13:00	15:00	12:00	17:00	15:00	12:00	12:00	13:00																		12:00		
	Vol.	2	5	5	33	129	133	29	2																		304		

Stats

15th Percentile : 29 MPH
 50th Percentile : 33 MPH
 85th Percentile : 37 MPH
 95th Percentile : 39 MPH

Mean Speed(Average) : 34 MPH
 10 MPH Pace Speed : 30-39 MPH
 Number in Pace : 2793
 Percent in Pace : 83.5%
 Number of Vehicles > 25 MPH : 3197
 Percent of Vehicles > 25 MPH : 95.6%



PRECISION
D A T A
INDUSTRIES, LLC

46 Morton Street, Framingham, MA 01702
Office: 508-875-0100 Fax: 508-875-0118
Email: datarequests@pdillc.com

Shore Road between
Island View Road and Ocean View Road
City, State: Cape Elizabeth, ME
Client: VHB / M. Houdlette

175736 AA Speed
Site Code: TBA

SB	Start Time	14	15	19	20	24	25	29	30	34	35	39	40	44	45	49	50	54	55	59	60	64	65	69	70	9999	Total	85th % ile	Ave Speed
06/20/	17	0	0	0	0	1	5	3	0	0	0	0	0	0	0	0	0	0	0	0	0	0	0	0	0	9	36	33	
01:00		0	0	0	0	0	0	0	0	0	0	0	0	0	0	0	0	0	0	0	0	0	0	0	0	1	48	47	
02:00		0	0	0	0	0	0	0	0	0	0	0	0	0	0	0	0	0	0	0	0	0	0	0	0	0	0	*	*
03:00		0	0	0	0	0	0	0	0	0	0	0	0	0	0	0	0	0	0	0	0	0	0	0	0	0	0	*	*
04:00		0	0	0	0	1	1	2	0	0	0	0	0	0	0	0	0	0	0	0	0	0	0	0	0	4	37	33	
05:00		1	0	1	1	1	6	3	1	0	0	0	0	0	0	0	0	0	0	0	0	0	0	0	0	13	37	31	
06:00		0	2	1	2	24	26	7	0	0	0	0	0	0	0	0	0	0	0	0	0	0	0	0	0	62	38	34	
07:00		2	0	2	15	46	32	12	0	0	0	0	0	0	0	0	0	0	0	0	0	0	0	0	0	109	38	33	
08:00		0	1	9	27	72	40	4	0	0	0	0	0	0	0	0	0	0	0	0	0	0	0	0	0	153	36	32	
09:00		0	0	5	29	95	56	6	0	0	0	0	0	0	0	0	0	0	0	0	0	0	0	0	0	191	36	33	
10:00		2	1	5	25	126	77	13	1	0	0	0	0	0	0	0	0	0	0	0	0	0	0	0	0	250	37	33	
11:00		3	4	1	20	136	79	10	0	0	0	0	0	0	0	0	0	0	0	0	0	0	0	0	0	253	37	33	
12 PM		1	2	4	25	159	109	17	0	0	0	0	0	0	0	0	0	0	0	0	0	0	0	0	0	317	37	34	
13:00		0	1	6	31	126	75	14	1	0	1	0	0	1	0	0	0	0	0	0	0	0	0	0	0	255	37	33	
14:00		3	2	3	22	115	97	18	0	0	0	0	0	0	0	0	0	0	0	0	0	0	0	0	0	260	37	34	
15:00		2	5	6	28	122	116	20	0	0	0	0	0	0	0	0	0	0	0	0	0	0	0	0	0	299	37	34	
16:00		1	3	3	25	103	113	20	2	0	0	0	0	0	0	0	0	0	0	0	0	0	0	0	0	270	38	34	
17:00		4	4	3	23	110	121	23	2	0	0	0	0	0	0	0	0	0	0	0	0	0	0	0	0	290	38	34	
18:00		1	3	6	23	136	120	18	1	0	0	0	0	0	0	0	0	0	0	0	0	0	0	0	0	308	37	34	
19:00		0	4	6	17	78	60	16	0	1	0	0	0	0	0	0	0	0	0	0	0	0	0	0	0	182	38	34	
20:00		0	2	2	9	54	33	7	1	0	0	0	0	0	0	0	0	0	0	0	0	0	0	0	0	108	37	33	
21:00		1	0	2	5	38	19	3	0	0	0	0	0	0	0	0	0	0	0	0	0	0	0	0	0	68	37	33	
22:00		0	0	2	6	27	20	3	0	0	0	0	0	0	0	0	0	0	0	0	0	0	0	0	0	58	37	33	
23:00		0	0	0	4	7	4	2	0	0	0	0	0	0	0	0	0	0	0	0	0	0	0	0	0	17	38	33	
Total		21	34	67	339	1586	1205	214	9	1	1	0	0	0	0	0	0	0	0	0	0	0	0	0	0	3477			
%		0.6%	1.0%	1.9%	9.7%	45.6%	34.7%	6.2%	0.3%	0.0%	0.0%	0.0%	0.0%	0.0%	0.0%	0.0%	0.0%	0.0%	0.0%	0.0%	0.0%	0.0%	0.0%	0.0%	0.0%				
AM Peak	11:00	11:00	08:00	09:00	11:00	11:00	10:00	01:00																			11:00		
Vol.	3	4	9	29	136	79	13	1																			253		
PM Peak	17:00	15:00	13:00	13:00	12:00	17:00	17:00	16:00	19:00	13:00																	12:00		
Vol.	4	5	6	31	159	121	23	2	1	1																	317		

Stats

15th Percentile : 29 MPH
 50th Percentile : 33 MPH
 85th Percentile : 37 MPH
 95th Percentile : 40 MPH

Mean Speed(Average) : 33 MPH
 10 MPH Pace Speed : 30-39 MPH
 Number in Pace : 2791
 Percent in Pace : 80.3%
 Number of Vehicles > 25 MPH : 3287
 Percent of Vehicles > 25 MPH : 94.5%



PRECISION
D A T A
INDUSTRIES, LLC

46 Morton Street, Framingham, MA 01702
Office: 508-875-0100 Fax: 508-875-0118
Email: datarequests@pdillc.com

Shore Road between
Island View Road and Ocean View Road
City, State: Cape Elizabeth, ME
Client: VHB / M. Houdlette

175736 AA Speed
Site Code: TBA

SB	Start Time	1	15	20	25	30	35	40	45	50	55	60	65	70	Total	85th % ile	Ave Speed
	06/21/17	0	0	0	3	7	2	1	0	0	0	0	0	0	13	36	32
	01:00	0	0	0	0	1	0	1	0	0	0	0	0	0	2	42	37
	02:00	0	0	0	0	2	1	0	0	0	0	0	0	0	3	36	34
	03:00	0	0	0	0	0	0	0	0	0	0	0	0	0	0	*	*
	04:00	0	0	1	0	2	1	1	0	0	0	0	0	0	5	40	33
	05:00	0	1	1	4	6	12	4	0	0	0	0	0	0	28	38	34
	06:00	0	0	1	5	27	33	3	0	0	0	0	0	0	69	37	34
	07:00	1	4	3	9	57	47	7	0	0	0	0	0	0	128	37	33
	08:00	3	2	7	15	87	55	8	1	0	0	0	0	0	178	37	33
	09:00	2	2	3	11	98	91	15	1	0	0	0	0	0	223	38	34
	10:00	2	6	11	25	126	94	12	1	0	0	0	0	0	277	37	33
	11:00	4	2	0	30	132	94	14	2	0	0	0	0	0	278	37	33
	12 PM	4	4	7	35	147	101	16	1	0	0	0	0	0	315	37	33
	13:00	1	4	1	28	108	92	15	1	0	0	0	0	0	250	37	34
	14:00	1	4	7	31	122	79	14	0	0	0	0	0	0	258	37	33
	15:00	3	7	5	53	143	91	5	1	0	0	0	0	0	308	36	32
	16:00	1	0	7	28	127	92	14	0	0	0	0	0	0	269	37	33
	17:00	0	3	5	18	135	104	8	0	0	1	0	0	0	274	37	34
	18:00	2	11	7	31	150	91	11	1	0	0	0	0	0	304	37	32
	19:00	0	0	2	14	76	78	9	1	0	0	0	0	0	180	37	34
	20:00	0	1	2	10	78	63	5	0	0	0	0	0	0	159	37	34
	21:00	0	0	2	22	46	14	1	0	0	0	0	0	0	85	34	31
	22:00	0	0	0	4	11	11	0	0	0	0	0	0	0	26	37	33
	23:00	0	1	0	3	8	9	0	0	0	0	0	0	0	21	37	33
	Total	24	52	72	379	1696	1255	164	10	0	1	0	0	0	3653		
	%	0.7%	1.4%	2.0%	10.4%	46.4%	34.4%	4.5%	0.3%	0.0%	0.0%	0.0%	0.0%	0.0%			
	AM Peak	11:00	10:00	10:00	11:00	11:00	10:00	09:00	11:00						11:00		
	Vol.	4	6	11	30	132	94	15	2						278		
	PM Peak	12:00	18:00	12:00	15:00	18:00	17:00	12:00	12:00		17:00				12:00		
	Vol.	4	11	7	53	150	104	16	1		1				315		

Stats

15th Percentile : 29 MPH
 50th Percentile : 32 MPH
 85th Percentile : 37 MPH
 95th Percentile : 38 MPH

Mean Speed(Average) : 33 MPH
 10 MPH Pace Speed : 30-39 MPH
 Number in Pace : 2951
 Percent in Pace : 80.8%
 Number of Vehicles > 25 MPH : 3429
 Percent of Vehicles > 25 MPH : 93.9%



PRECISION
D A T A
INDUSTRIES, LLC

46 Morton Street, Framingham, MA 01702
Office: 508-875-0100 Fax: 508-875-0118
Email: datarequests@pdillc.com

Shore Road between
Island View Road and Ocean View Road
City, State: Cape Elizabeth, ME
Client: VHB / M. Houdlette

175736 AA Speed
Site Code: TBA

SB	Start Time	1	15	20	25	30	35	40	45	50	55	60	65	70	Total	85th % ile	Ave Speed
06/22/																	
17	0	0	0	1	9	2	0	1	0	0	0	0	0	0	13	36	34
01:00	0	0	0	1	3	2	0	0	0	0	0	0	0	0	6	36	33
02:00	0	0	0	0	0	0	0	0	0	0	0	0	0	0	0	*	*
03:00	0	0	0	0	1	1	0	0	0	0	0	0	0	0	2	37	35
04:00	0	0	1	0	3	1	2	1	0	0	0	0	0	0	8	43	36
05:00	0	0	0	3	4	7	1	1	0	0	0	0	0	0	16	38	35
06:00	0	1	1	7	29	31	8	0	0	0	0	0	0	0	77	38	34
07:00	1	3	3	11	48	50	4	1	0	0	0	0	0	0	121	37	33
08:00	2	4	4	16	66	55	12	0	0	0	0	0	0	0	159	37	33
09:00	3	3	4	22	92	93	11	0	0	0	0	0	0	0	228	37	33
10:00	3	5	2	14	111	114	13	1	0	0	0	0	0	0	263	37	34
11:00	*	*	*	*	*	*	*	*	*	*	*	*	*	*	*	*	*
12 PM	*	*	*	*	*	*	*	*	*	*	*	*	*	*	*	*	*
13:00	*	*	*	*	*	*	*	*	*	*	*	*	*	*	*	*	*
14:00	*	*	*	*	*	*	*	*	*	*	*	*	*	*	*	*	*
15:00	*	*	*	*	*	*	*	*	*	*	*	*	*	*	*	*	*
16:00	*	*	*	*	*	*	*	*	*	*	*	*	*	*	*	*	*
17:00	*	*	*	*	*	*	*	*	*	*	*	*	*	*	*	*	*
18:00	*	*	*	*	*	*	*	*	*	*	*	*	*	*	*	*	*
19:00	*	*	*	*	*	*	*	*	*	*	*	*	*	*	*	*	*
20:00	*	*	*	*	*	*	*	*	*	*	*	*	*	*	*	*	*
21:00	*	*	*	*	*	*	*	*	*	*	*	*	*	*	*	*	*
22:00	*	*	*	*	*	*	*	*	*	*	*	*	*	*	*	*	*
23:00	*	*	*	*	*	*	*	*	*	*	*	*	*	*	*	*	*
Total	9	16	15	75	366	356	51	5	0	0	0	0	0	0	893		
%	1.0%	1.8%	1.7%	8.4%	41.0%	39.9%	5.7%	0.6%	0.0%	0.0%	0.0%	0.0%	0.0%	0.0%			
AM Peak	09:00	10:00	08:00	09:00	10:00	10:00	10:00	00:00							10:00		
Vol.	3	5	4	22	111	114	13	1							263		
PM Peak																	
Vol.																	

Stats

15th Percentile : 29 MPH
 50th Percentile : 33 MPH
 85th Percentile : 37 MPH
 95th Percentile : 40 MPH

Mean Speed(Average) : 34 MPH
 10 MPH Pace Speed : 30-39 MPH
 Number in Pace : 722
 Percent in Pace : 80.9%
 Number of Vehicles > 25 MPH : 838
 Percent of Vehicles > 25 MPH : 93.8%



PRECISION
D A T A
INDUSTRIES, LLC

46 Morton Street, Framingham, MA 01702
Office: 508-875-0100 Fax: 508-875-0118
Email: datarequests@pdillc.com

Shore Road between
Island View Road and Ocean View Road
City, State: Cape Elizabeth, ME
Client: VHB / M. Houdlette

175736 AA Speed
Site Code: TBA

NB	Start Time	1	15	20	25	30	35	40	45	50	55	60	65	70	Total	85th % ile	Ave Speed
06/15/17		*	*	*	*	*	*	*	*	*	*	*	*	*	*	*	*
01:00		*	*	*	*	*	*	*	*	*	*	*	*	*	*	*	*
02:00		*	*	*	*	*	*	*	*	*	*	*	*	*	*	*	*
03:00		*	*	*	*	*	*	*	*	*	*	*	*	*	*	*	*
04:00		*	*	*	*	*	*	*	*	*	*	*	*	*	*	*	*
05:00		*	*	*	*	*	*	*	*	*	*	*	*	*	*	*	*
06:00		*	*	*	*	*	*	*	*	*	*	*	*	*	*	*	*
07:00		*	*	*	*	*	*	*	*	*	*	*	*	*	*	*	*
08:00		*	*	*	*	*	*	*	*	*	*	*	*	*	*	*	*
09:00		*	*	*	*	*	*	*	*	*	*	*	*	*	*	*	*
10:00		*	*	*	*	*	*	*	*	*	*	*	*	*	*	*	*
11:00		*	*	*	*	*	*	*	*	*	*	*	*	*	*	*	*
12 PM		*	*	*	*	*	*	*	*	*	*	*	*	*	*	*	*
13:00		*	*	*	*	*	*	*	*	*	*	*	*	*	*	*	*
14:00		*	*	*	*	*	*	*	*	*	*	*	*	*	*	*	*
15:00		0	0	17	54	169	60	9	1	0	0	0	0	0	310	35	32
16:00		0	0	7	59	123	71	9	0	0	0	0	0	0	269	36	32
17:00		1	0	10	49	115	80	10	1	0	0	0	0	0	266	37	33
18:00		0	0	1	17	94	74	19	3	0	0	0	0	0	208	38	34
19:00		0	0	6	30	79	64	5	1	0	0	0	0	0	185	37	33
20:00		0	0	3	11	57	29	3	0	0	0	0	0	0	103	36	33
21:00		0	0	1	8	22	4	2	0	0	0	0	0	0	37	34	32
22:00		0	0	0	2	7	7	0	0	0	0	0	0	0	16	37	34
23:00		0	0	1	0	6	4	0	0	0	0	0	0	0	11	36	33
Total		1	0	46	230	672	393	57	6	0	0	0	0	0	1405		
%		0.1%	0.0%	3.3%	16.4%	47.8%	28.0%	4.1%	0.4%	0.0%	0.0%	0.0%	0.0%	0.0%			

AM
Peak
Vol.

PM Peak	17:00	15:00	16:00	15:00	17:00	18:00	18:00	15:00
Vol.	1	17	59	169	80	19	3	310

Stats

15th Percentile : 27 MPH
 50th Percentile : 32 MPH
 85th Percentile : 37 MPH
 95th Percentile : 38 MPH

Mean Speed(Average) : 33 MPH
 10 MPH Pace Speed : 30-39 MPH
 Number in Pace : 1065
 Percent in Pace : 75.8%
 Number of Vehicles > 25 MPH : 1312
 Percent of Vehicles > 25 MPH : 93.4%



PRECISION
D A T A
INDUSTRIES, LLC

46 Morton Street, Framingham, MA 01702
Office: 508-875-0100 Fax: 508-875-0118
Email: datarequests@pdillc.com

Shore Road between
Island View Road and Ocean View Road
City, State: Cape Elizabeth, ME
Client: VHB / M. Houdlette

175736 AA Speed
Site Code: TBA

NB	Start Time	14	15	19	20	24	25	29	30	34	35	39	40	44	45	49	50	54	55	59	60	64	65	69	70	9999	Total	85th % ile	Ave Speed	
06/16/																														
17	0	0	0	0	0	1	1	0	0	0	0	0	0	0	0	0	0	0	0	0	0	0	0	0	0	0	2	37	35	
01:00	0	0	1	1	8	1	0	0	0	0	0	0	0	0	0	0	0	0	0	0	0	0	0	0	0	11	33	31		
02:00	0	0	0	1	0	0	0	0	0	0	0	0	0	0	0	0	0	0	0	0	0	0	0	0	0	1	28	27		
03:00	0	0	0	1	0	1	0	0	0	1	0	0	0	0	0	0	0	0	0	0	0	0	0	0	0	3	51	39		
04:00	0	0	0	0	0	3	2	0	0	0	0	0	0	0	0	0	0	0	0	0	0	0	0	0	0	5	37	34		
05:00	0	0	1	0	12	10	1	0	0	0	0	0	0	0	0	0	0	0	0	0	0	0	0	0	0	24	37	34		
06:00	0	1	0	6	31	36	6	0	0	0	0	0	0	0	0	0	0	0	0	0	0	0	0	0	0	80	38	34		
07:00	0	0	2	13	85	65	4	0	0	0	0	0	0	0	0	0	0	0	0	0	0	0	0	0	0	169	37	34		
08:00	0	3	4	29	98	65	14	0	0	0	0	0	0	0	0	0	0	0	0	0	0	0	0	0	0	213	37	33		
09:00	0	0	4	45	104	27	1	1	0	0	0	0	0	0	0	0	0	0	0	0	0	0	0	0	0	182	34	31		
10:00	0	0	0	30	108	57	2	0	0	0	0	0	0	0	0	0	0	0	0	0	0	0	0	0	0	197	36	33		
11:00	0	1	8	16	95	63	10	2	0	0	0	0	0	0	0	0	0	0	0	0	0	0	0	0	0	195	37	33		
12 PM	0	2	13	51	120	66	12	0	0	0	0	0	0	0	0	0	0	0	0	0	0	0	0	0	0	264	36	32		
13:00	2	3	13	49	126	57	2	0	0	0	0	0	0	0	0	0	0	0	0	0	0	0	0	0	0	252	35	31		
14:00	0	0	7	54	141	68	3	1	0	0	0	0	0	0	0	0	0	0	0	0	0	0	0	0	0	274	36	32		
15:00	0	0	2	24	113	64	9	0	0	0	0	0	0	0	0	0	0	0	0	0	0	0	0	0	0	212	37	33		
16:00	0	0	3	25	117	62	11	0	1	0	0	0	0	0	0	0	0	0	0	0	0	0	0	0	0	219	37	33		
17:00	0	1	2	37	98	58	9	0	0	0	0	0	0	0	0	0	0	0	0	0	0	0	0	0	0	205	37	33		
18:00	1	0	0	27	88	42	2	0	0	0	0	0	0	0	0	0	0	0	0	0	0	0	0	0	0	160	36	32		
19:00	1	1	3	28	77	42	3	0	0	0	0	0	0	0	0	0	0	0	0	0	0	0	0	0	0	155	36	32		
20:00	0	1	2	40	50	13	1	0	0	0	0	0	0	0	0	0	0	0	0	0	0	0	0	0	0	107	33	31		
21:00	0	0	3	9	19	8	1	0	0	0	0	0	0	0	0	0	0	0	0	0	0	0	0	0	0	40	35	31		
22:00	0	1	0	7	16	6	0	0	0	0	0	0	0	0	0	0	0	0	0	0	0	0	0	0	0	30	35	31		
23:00	0	0	1	2	7	4	0	0	0	0	0	0	0	0	0	0	0	0	0	0	0	0	0	0	0	14	36	32		
Total	4	14	69	495	1517	818	91	4	2	0	0	0	0	0	0	0	0	0	0	0	0	0	0	0	0	3014				
%	0.1%	0.5%	2.3%	16.4%	50.3%	27.1%	3.0%	0.1%	0.1%	0.0%	0.0%	0.0%	0.0%	0.0%	0.0%	0.0%	0.0%	0.0%	0.0%	0.0%	0.0%	0.0%	0.0%	0.0%	0.0%					
AM Peak		08:00	11:00	09:00	10:00	07:00	08:00	11:00	03:00																		08:00			
Vol.		3	8	45	108	65	14	2	1																		213			
PM Peak	13:00	13:00	12:00	14:00	14:00	14:00	12:00	14:00	16:00																		14:00			
Vol.	2	3	13	54	141	68	12	1	1																		274			

Stats

15th Percentile : 27 MPH
 50th Percentile : 32 MPH
 85th Percentile : 36 MPH
 95th Percentile : 38 MPH

Mean Speed(Average) : 33 MPH
 10 MPH Pace Speed : 30-39 MPH
 Number in Pace : 2335
 Percent in Pace : 77.5%
 Number of Vehicles > 25 MPH : 2828
 Percent of Vehicles > 25 MPH : 93.8%



PRECISION
D A T A
INDUSTRIES, LLC

46 Morton Street, Framingham, MA 01702
Office: 508-875-0100 Fax: 508-875-0118
Email: datarequests@pdillc.com

Shore Road between
Island View Road and Ocean View Road
City, State: Cape Elizabeth, ME
Client: VHB / M. Houdlette

175736 AA Speed
Site Code: TBA

NB	Start Time	1	15	20	25	30	35	40	45	50	55	60	65	70	Total	85th % ile	Ave Speed
06/17/		14	19	24	29	34	39	44	49	54	59	64	69	9999			
17		0	0	0	0	0	2	1	0	0	0	0	0	0	3	41	39
01:00		0	0	1	2	5	2	0	0	0	0	0	0	0	10	35	31
02:00		0	0	0	1	1	0	0	0	0	0	0	0	0	2	32	30
03:00		0	0	1	0	2	1	1	0	0	0	0	0	0	5	40	33
04:00		0	0	0	1	2	1	0	0	0	0	0	0	0	4	36	32
05:00		0	0	1	2	7	6	1	0	0	0	0	0	0	17	37	33
06:00		0	0	0	2	18	15	6	0	0	0	0	0	0	41	38	35
07:00		0	0	1	7	40	41	3	0	0	0	0	0	0	92	37	34
08:00		0	0	2	18	75	66	10	1	0	0	0	0	0	172	37	34
09:00		0	0	11	80	104	30	1	0	0	0	0	0	0	226	33	30
10:00		4	1	7	28	51	20	1	0	0	0	0	0	0	112	35	30
11:00		0	0	5	42	157	81	5	0	0	0	0	0	0	290	36	33
12 PM		0	0	3	67	174	61	4	1	0	0	0	0	0	310	35	32
13:00		0	1	5	77	157	70	6	1	0	0	0	0	0	317	36	32
14:00		1	0	2	69	181	79	7	1	0	0	0	0	0	340	36	32
15:00		0	0	5	63	225	92	5	1	0	0	0	0	0	391	36	32
16:00		0	1	15	96	198	73	5	0	0	0	0	0	0	388	35	31
17:00		0	2	1	46	138	61	7	0	0	0	0	0	0	255	36	32
18:00		0	0	1	25	117	68	12	0	0	0	0	0	0	223	37	33
19:00		0	0	1	28	65	43	5	1	0	0	0	0	0	143	37	33
20:00		0	0	2	28	47	27	1	2	0	0	0	0	0	107	36	32
21:00		0	0	12	97	154	24	0	0	0	0	0	0	0	287	33	30
22:00		0	1	0	7	24	19	0	0	0	0	0	0	0	51	36	33
23:00		0	0	0	4	10	12	0	0	0	1	0	0	0	27	37	34
Total		5	6	76	790	1952	894	81	8	0	1	0	0	0	3813		
%		0.1%	0.2%	2.0%	20.7%	51.2%	23.4%	2.1%	0.2%	0.0%	0.0%	0.0%	0.0%	0.0%			
AM Peak	10:00	10:00	09:00	09:00	11:00	11:00	08:00	08:00							11:00		
Vol.	4	1	11	80	157	81	10	1							290		
PM Peak	14:00	17:00	16:00	21:00	15:00	15:00	18:00	20:00		23:00					15:00		
Vol.	1	2	15	97	225	92	12	2		1					391		

Stats

15th Percentile : 27 MPH
 50th Percentile : 31 MPH
 85th Percentile : 36 MPH
 95th Percentile : 38 MPH

Mean Speed(Average) : 32 MPH
 10 MPH Pace Speed : 30-39 MPH
 Number in Pace : 2846
 Percent in Pace : 74.6%
 Number of Vehicles > 25 MPH : 3568
 Percent of Vehicles > 25 MPH : 93.6%



PRECISION
D A T A
INDUSTRIES, LLC

46 Morton Street, Framingham, MA 01702
Office: 508-875-0100 Fax: 508-875-0118
Email: datarequests@pdillc.com

Shore Road between
Island View Road and Ocean View Road
City, State: Cape Elizabeth, ME
Client: VHB / M. Houdlette

175736 AA Speed
Site Code: TBA

NB	Start Time	1	15	20	25	30	35	40	45	50	55	60	65	70	Total	85th % ile	Ave Speed
		14	19	24	29	34	39	44	49	54	59	64	69	9999			
06/18/																	
17		0	0	0	2	4	1	0	0	0	0	0	0	0	7	33	31
01:00		0	0	0	2	4	1	0	0	0	0	0	0	0	7	33	31
02:00		0	0	0	1	1	1	0	0	0	0	0	0	0	3	36	32
03:00		0	0	0	1	1	1	0	0	0	0	0	0	0	3	36	32
04:00		0	0	0	0	0	0	1	0	0	0	0	0	0	1	43	42
05:00		0	1	0	0	11	8	0	0	0	0	0	0	0	20	37	33
06:00		0	0	0	2	16	16	1	1	0	0	0	0	0	36	37	35
07:00		0	0	2	10	42	28	5	0	0	0	0	0	0	87	37	33
08:00		0	0	1	13	68	36	3	0	0	0	0	0	0	121	36	33
09:00		0	0	7	25	104	46	4	0	0	0	0	0	0	186	36	32
10:00		0	0	6	27	141	66	4	0	0	0	0	0	0	244	36	33
11:00		0	0	6	46	181	64	5	0	0	0	0	0	0	302	35	32
12 PM		0	0	10	40	165	80	12	0	0	0	0	0	0	307	36	33
13:00		1	0	2	50	206	69	11	0	0	0	0	0	0	339	36	32
14:00		0	0	4	77	200	74	8	0	0	0	0	0	0	363	35	32
15:00		0	0	8	92	242	70	3	0	0	0	0	0	0	415	34	32
16:00		0	0	8	34	167	89	7	0	0	0	0	0	0	305	36	33
17:00		0	0	7	32	143	120	5	2	0	0	0	0	0	309	37	33
18:00		0	0	14	28	139	79	12	0	0	0	0	0	0	272	37	33
19:00		0	0	5	29	105	64	9	0	0	0	0	0	0	212	37	33
20:00		0	0	2	24	77	29	2	0	0	0	0	0	0	134	35	32
21:00		0	0	0	4	20	12	4	0	0	0	0	0	0	40	38	34
22:00		0	0	0	3	7	6	0	0	0	0	0	0	0	16	37	33
23:00		0	0	0	0	5	2	0	0	0	0	0	0	0	7	36	33
Total		1	1	82	542	2049	962	96	3	0	0	0	0	0	3736		
%		0.0%	0.0%	2.2%	14.5%	54.8%	25.7%	2.6%	0.1%	0.0%	0.0%	0.0%	0.0%	0.0%			
AM Peak			05:00	09:00	11:00	11:00	10:00	07:00	06:00							11:00	
Vol.			1	7	46	181	66	5	1							302	
PM Peak		13:00		18:00	15:00	15:00	17:00	12:00	17:00							15:00	
Vol.		1		14	92	242	120	12	2							415	

Stats

15th Percentile : 28 MPH
 50th Percentile : 32 MPH
 85th Percentile : 36 MPH
 95th Percentile : 38 MPH

Mean Speed(Average) : 33 MPH
 10 MPH Pace Speed : 30-39 MPH
 Number in Pace : 3011
 Percent in Pace : 80.6%
 Number of Vehicles > 25 MPH : 3544
 Percent of Vehicles > 25 MPH : 94.9%



PRECISION
D A T A
INDUSTRIES, LLC

46 Morton Street, Framingham, MA 01702
Office: 508-875-0100 Fax: 508-875-0118
Email: datarequests@pdillc.com

Shore Road between
Island View Road and Ocean View Road
City, State: Cape Elizabeth, ME
Client: VHB / M. Houdlette

175736 AA Speed
Site Code: TBA

NB	Start Time	14	15	19	20	24	25	29	30	34	35	39	40	44	45	49	50	54	55	59	60	64	65	69	70	9999	Total	85th % ile	Ave Speed
06/19/																													
17	0	0	0	0	1	2	1	0	0	0	0	0	0	0	0	0	0	0	0	0	0	0	0	0	0	0	4	36	32
01:00	0	0	0	0	2	0	0	0	0	0	0	0	0	0	0	0	0	0	0	0	0	0	0	0	0	0	2	28	27
02:00	0	0	0	0	1	0	1	0	1	0	1	0	0	1	0	0	0	0	0	0	0	0	0	0	0	0	3	46	37
03:00	0	0	0	0	1	1	0	0	0	0	0	0	0	0	0	0	0	0	0	0	0	0	0	0	0	2	32	30	
04:00	0	0	0	0	1	5	2	0	0	0	0	0	0	0	0	0	0	0	0	0	0	0	0	0	0	8	36	33	
05:00	0	0	0	0	3	10	9	1	0	0	0	0	0	0	0	0	0	0	0	0	0	0	0	0	0	23	37	34	
06:00	0	1	1	1	7	39	44	3	0	0	0	0	0	0	0	0	0	0	0	0	0	0	0	0	0	95	37	34	
07:00	0	1	1	1	14	91	63	9	0	0	0	0	0	0	0	0	0	0	0	0	0	0	0	0	0	179	37	34	
08:00	0	0	0	0	25	85	58	10	0	0	0	0	0	0	0	0	0	0	0	0	0	0	0	0	0	178	37	33	
09:00	1	0	2	28	87	64	7	1	0	0	0	0	0	0	0	0	0	0	0	0	0	0	0	0	0	190	37	33	
10:00	0	0	0	29	122	72	6	1	0	0	0	0	0	0	0	0	0	0	0	0	0	0	0	0	0	230	37	33	
11:00	1	0	3	27	123	73	5	0	0	0	0	0	0	0	0	0	0	0	0	0	0	0	0	0	0	232	36	33	
12 PM	0	0	7	43	143	69	9	2	0	0	0	0	0	0	0	0	0	0	0	0	0	0	0	0	0	273	36	33	
13:00	1	1	3	52	124	63	4	0	0	0	0	0	0	0	0	0	0	0	0	0	0	0	0	0	0	248	36	32	
14:00	1	1	7	35	146	83	10	1	0	0	0	0	0	0	0	0	0	0	0	0	0	0	0	0	0	284	37	33	
15:00	2	5	13	58	152	62	6	0	0	0	0	0	0	0	0	0	0	0	0	0	0	0	0	0	0	298	35	31	
16:00	0	0	4	43	157	74	9	0	0	0	0	0	0	0	0	0	0	0	0	0	0	0	0	0	0	287	36	33	
17:00	0	0	1	46	123	61	6	1	1	0	0	0	0	0	0	0	0	0	0	0	0	0	0	0	0	239	36	33	
18:00	0	0	0	15	86	51	6	0	0	0	0	0	0	0	0	0	0	0	0	0	0	0	0	0	0	158	37	34	
19:00	0	0	4	20	81	44	3	1	0	0	0	0	0	0	0	0	0	0	0	0	0	0	0	0	0	153	36	33	
20:00	0	2	7	14	46	11	1	0	0	0	0	0	0	0	0	0	0	0	0	0	0	0	0	0	0	81	33	31	
21:00	0	0	0	6	18	12	0	0	0	0	0	0	0	0	0	0	0	0	0	0	0	0	0	0	0	36	36	33	
22:00	0	0	0	1	7	1	0	0	0	0	0	0	0	0	0	0	0	0	0	0	0	0	0	0	0	9	33	32	
23:00	0	0	0	0	5	2	0	0	0	0	0	0	0	0	0	0	0	0	0	0	0	0	0	0	0	7	36	33	
Total	6	11	53	472	1653	920	95	8	1	0	0	0	0	0	0	0	0	0	0	0	0	0	0	0	0	3219			
%	0.2%	0.3%	1.6%	14.7%	51.4%	28.6%	3.0%	0.2%	0.0%	0.0%	0.0%	0.0%	0.0%	0.0%	0.0%	0.0%	0.0%	0.0%	0.0%	0.0%	0.0%	0.0%	0.0%	0.0%	0.0%				
AM Peak	09:00	06:00	11:00	10:00	11:00	11:00	08:00	02:00																			11:00		
Vol.	1	1	3	29	123	73	10	1																			232		
PM Peak	15:00	15:00	15:00	15:00	16:00	14:00	14:00	12:00	17:00																		15:00		
Vol.	2	5	13	58	157	83	10	2	1																		298		

Stats

15th Percentile : 28 MPH
 50th Percentile : 32 MPH
 85th Percentile : 36 MPH
 95th Percentile : 38 MPH

Mean Speed(Average) : 33 MPH
 10 MPH Pace Speed : 30-39 MPH
 Number in Pace : 2573
 Percent in Pace : 79.9%
 Number of Vehicles > 25 MPH : 3055
 Percent of Vehicles > 25 MPH : 94.9%



PRECISION
D A T A
INDUSTRIES, LLC

46 Morton Street, Framingham, MA 01702
Office: 508-875-0100 Fax: 508-875-0118
Email: datarequests@pdillc.com

Shore Road between
Island View Road and Ocean View Road
City, State: Cape Elizabeth, ME
Client: VHB / M. Houdlette

175736 AA Speed
Site Code: TBA

NB	Start Time	14	15	19	20	24	25	29	30	34	35	39	40	44	45	49	50	54	55	59	60	64	65	69	70	9999	Total	85th % ile	Ave Speed
06/20/	17	0	0	0	1	0	0	3	2	0	0	0	0	0	0	0	0	0	0	0	0	0	0	0	0	6	36	32	
	01:00	0	0	0	0	0	0	1	0	0	0	0	0	0	0	0	0	0	0	0	0	0	0	0	0	1	33	32	
	02:00	0	0	0	0	0	0	1	0	0	0	0	0	0	0	0	0	0	0	0	0	0	0	0	0	2	42	37	
	03:00	0	0	0	0	0	0	0	1	0	0	0	0	0	0	0	0	0	0	0	0	0	0	0	0	1	38	37	
	04:00	0	0	0	0	0	0	2	4	0	0	0	0	0	0	0	0	0	0	0	0	0	0	0	0	6	37	35	
	05:00	0	0	0	0	2	10	8	0	0	0	0	0	0	0	0	0	0	0	0	0	0	0	0	0	20	37	34	
	06:00	0	0	0	0	2	33	40	6	1	0	0	0	0	0	0	0	0	0	0	0	0	0	0	0	82	38	35	
	07:00	0	1	1	20	78	77	7	0	0	0	0	0	0	0	0	0	0	0	0	0	0	0	0	0	184	37	34	
	08:00	0	1	6	20	124	49	5	0	0	0	0	0	0	0	0	0	0	0	0	0	0	0	0	0	205	36	33	
	09:00	0	1	6	25	80	59	3	0	0	0	0	0	0	0	0	0	0	0	0	0	0	0	0	0	174	37	33	
	10:00	1	0	6	21	93	54	5	1	0	0	0	0	0	0	0	0	0	0	0	0	0	0	0	0	181	37	33	
	11:00	1	0	3	25	108	76	8	0	0	0	0	0	0	0	0	0	0	0	0	0	0	0	0	0	221	37	33	
	12 PM	6	13	12	58	148	65	8	0	0	0	0	0	0	0	0	0	0	0	0	0	0	0	0	0	310	36	31	
	13:00	1	1	17	82	142	61	4	0	0	0	0	0	0	0	0	0	0	0	0	0	0	0	0	0	308	35	31	
	14:00	0	0	10	41	109	69	7	0	0	0	0	0	0	0	0	0	0	0	0	0	0	0	0	0	236	36	32	
	15:00	0	1	8	45	134	82	8	1	0	0	0	0	0	0	0	0	0	0	0	0	0	0	0	0	279	36	33	
	16:00	0	0	6	32	126	99	14	1	0	0	0	0	0	0	0	0	0	0	0	0	0	0	0	0	278	37	34	
	17:00	1	0	4	39	111	97	10	0	0	0	0	0	0	0	0	0	0	0	0	0	0	0	0	0	262	37	33	
	18:00	0	1	1	22	95	56	7	1	0	0	0	0	0	0	0	0	0	0	0	0	0	0	0	0	183	37	33	
	19:00	0	0	1	22	124	49	5	0	0	0	0	0	0	0	0	0	0	0	0	0	0	0	0	0	201	36	33	
	20:00	0	0	2	25	84	31	3	0	0	0	0	0	0	0	0	0	0	0	0	0	0	0	0	0	145	35	32	
	21:00	0	0	2	8	16	12	4	0	0	0	0	0	0	0	0	0	0	0	0	0	0	0	0	0	42	38	33	
	22:00	0	0	0	1	13	8	0	0	0	0	0	0	0	0	0	0	0	0	0	0	0	0	0	0	22	36	34	
	23:00	0	0	1	1	11	3	0	0	0	0	0	0	0	0	0	0	0	0	0	0	0	0	0	0	16	35	32	
	Total	10	19	87	491	1646	1002	105	5	0	0	0	0	0	0	0	0	0	0	0	0	0	0	0	0	3365			
	%	0.3%	0.6%	2.6%	14.6%	48.9%	29.8%	3.1%	0.1%	0.0%	0.0%	0.0%	0.0%	0.0%	0.0%	0.0%	0.0%	0.0%	0.0%	0.0%	0.0%	0.0%	0.0%	0.0%	0.0%				
AM Peak	10:00	07:00	08:00	09:00	08:00	07:00	11:00	06:00																			11:00		
Vol.	1	1	6	25	124	77	8	1																			221		
PM Peak	12:00	12:00	13:00	13:00	12:00	16:00	16:00	15:00																			12:00		
Vol.	6	13	17	82	148	99	14	1																			310		

Stats

15th Percentile : 27 MPH
 50th Percentile : 32 MPH
 85th Percentile : 37 MPH
 95th Percentile : 38 MPH

Mean Speed(Average) : 33 MPH
 10 MPH Pace Speed : 30-39 MPH
 Number in Pace : 2648
 Percent in Pace : 78.7%
 Number of Vehicles > 25 MPH : 3151
 Percent of Vehicles > 25 MPH : 93.6%



PRECISION
D A T A
INDUSTRIES, LLC

46 Morton Street, Framingham, MA 01702
Office: 508-875-0100 Fax: 508-875-0118
Email: datarequests@pdillc.com

Shore Road between
Island View Road and Ocean View Road
City, State: Cape Elizabeth, ME
Client: VHB / M. Houdlette

175736 AA Speed
Site Code: TBA

NB	Start Time	14	15	19	20	24	25	29	30	34	35	39	40	44	45	49	50	54	55	59	60	64	65	69	70	9999	Total	85th % ile	Ave Speed
06/21/	17	0	0	0	0	0	4	0	0	0	0	0	0	0	0	0	0	0	0	0	0	0	0	0	0	0	4	33	32
	01:00	0	0	0	0	1	1	0	0	0	0	0	0	0	0	0	0	0	0	0	0	0	0	0	0	0	2	32	30
	02:00	0	0	0	0	2	2	0	0	0	0	0	0	0	0	0	0	0	0	0	0	0	0	0	0	0	4	32	30
	03:00	0	0	0	0	0	1	0	0	0	0	0	0	0	0	0	0	0	0	0	0	0	0	0	0	1	33	32	
	04:00	0	0	0	0	2	3	1	0	0	0	0	0	0	0	0	0	0	0	0	0	0	0	0	0	6	34	31	
	05:00	0	0	0	0	2	16	8	2	0	0	0	0	0	0	0	0	0	0	0	0	0	0	0	0	28	37	34	
	06:00	0	0	0	0	4	40	51	5	1	0	0	0	0	0	0	0	0	0	0	0	0	0	0	0	101	38	35	
	07:00	1	0	0	0	22	90	57	14	0	0	0	0	0	0	0	0	0	0	0	0	0	0	0	0	184	37	34	
	08:00	0	0	0	2	21	97	80	7	1	0	0	0	0	0	0	0	0	0	0	0	0	0	0	0	208	37	34	
	09:00	0	1	1	1	17	120	63	7	0	0	0	0	0	0	0	0	0	0	0	0	0	0	0	0	209	37	33	
	10:00	0	0	0	5	27	112	57	9	1	0	0	0	0	0	0	0	0	0	0	0	0	0	0	0	211	37	33	
	11:00	1	0	5	5	36	124	54	10	0	0	0	0	0	0	0	0	0	0	0	0	0	0	0	0	230	36	33	
	12 PM	2	4	11	71	147	80	3	0	0	0	0	0	0	0	0	0	0	0	0	0	0	0	0	0	318	36	32	
	13:00	0	0	19	70	134	55	7	1	0	0	0	0	0	0	0	0	0	0	0	0	0	0	0	0	286	35	31	
	14:00	2	0	15	63	123	36	4	0	0	0	0	0	0	0	0	0	0	0	0	0	0	0	0	0	243	34	31	
	15:00	1	2	22	96	143	42	3	0	0	0	0	0	0	0	0	0	0	0	0	0	0	0	0	0	309	33	30	
	16:00	0	0	8	79	143	44	6	0	0	0	0	0	0	0	0	0	0	0	0	0	0	0	0	0	280	34	31	
	17:00	0	0	7	47	138	60	1	0	0	0	0	0	0	0	0	0	0	0	0	0	0	0	0	0	253	35	32	
	18:00	0	2	8	40	97	32	4	0	0	0	0	0	0	0	0	0	0	0	0	0	0	0	0	0	183	35	31	
	19:00	0	0	6	50	111	45	5	0	0	0	0	0	0	0	0	0	0	0	0	0	0	0	0	0	217	35	32	
	20:00	0	1	1	26	92	30	2	0	0	0	0	0	0	0	0	0	0	0	0	0	0	0	0	0	152	35	32	
	21:00	0	1	1	7	16	17	2	1	0	0	0	0	0	0	0	0	0	0	0	0	0	0	0	0	45	37	33	
	22:00	0	0	0	4	4	8	1	0	0	0	0	0	0	0	0	0	0	0	0	0	0	0	0	0	17	38	34	
	23:00	0	0	1	1	4	3	0	0	0	0	0	0	0	0	0	0	0	0	0	0	0	0	0	0	9	36	32	
	Total	7	11	112	688	1762	823	92	5	0	0	0	0	0	0	0	0	0	0	0	0	0	0	0	0	3500			
	%	0.2%	0.3%	3.2%	19.7%	50.3%	23.5%	2.6%	0.1%	0.0%	0.0%	0.0%	0.0%	0.0%	0.0%	0.0%	0.0%	0.0%	0.0%	0.0%	0.0%	0.0%	0.0%	0.0%	0.0%				
	AM Peak	07:00	09:00	10:00	11:00	11:00	08:00	07:00	06:00																		11:00		
	Vol.	1	1	5	36	124	80	14	1																		230		
	PM Peak	12:00	12:00	15:00	15:00	12:00	12:00	13:00	13:00																		12:00		
	Vol.	2	4	22	96	147	80	7	1																		318		

Stats

15th Percentile : 26 MPH
 50th Percentile : 31 MPH
 85th Percentile : 36 MPH
 95th Percentile : 38 MPH

Mean Speed(Average) : 32 MPH
 10 MPH Pace Speed : 30-39 MPH
 Number in Pace : 2585
 Percent in Pace : 73.9%
 Number of Vehicles > 25 MPH : 3232
 Percent of Vehicles > 25 MPH : 92.4%



PRECISION
D A T A
INDUSTRIES, LLC

46 Morton Street, Framingham, MA 01702
Office: 508-875-0100 Fax: 508-875-0118
Email: datarequests@pdillc.com

Shore Road between
Island View Road and Ocean View Road
City, State: Cape Elizabeth, ME
Client: VHB / M. Houdlette

175736 AA Speed
Site Code: TBA

NB	Start Time	14	15	19	20	24	25	29	30	34	35	39	40	44	45	49	50	54	55	59	60	64	65	69	70	9999	Total	85th % ile	Ave Speed
06/22/	17	0	0	0	0	1	1	1	1	1	1	0	0	0	0	0	0	0	0	0	0	0	0	0	0	0	3	36	32
	01:00	0	0	0	0	1	1	1	1	1	1	0	0	0	0	0	0	0	0	0	0	0	0	0	0	0	3	36	32
	02:00	0	0	0	0	0	4	0	0	0	0	0	0	0	0	0	0	0	0	0	0	0	0	0	0	0	4	33	32
	03:00	0	0	0	0	0	0	1	0	1	0	1	0	1	0	0	0	0	0	0	0	0	0	0	0	0	2	47	42
	04:00	0	0	0	0	1	5	2	0	0	0	0	0	0	0	0	0	0	0	0	0	0	0	0	0	8	36	33	
	05:00	0	0	1	2	9	15	4	0	0	0	0	0	0	0	0	0	0	0	0	0	0	0	0	0	31	38	35	
	06:00	0	0	0	6	32	44	3	0	0	0	0	0	0	0	0	0	0	0	0	0	0	0	0	0	85	37	35	
	07:00	0	1	3	17	92	65	7	1	0	0	0	0	0	0	0	0	0	0	0	0	0	0	0	0	186	37	34	
	08:00	1	0	3	38	106	59	9	0	0	0	0	0	0	0	0	0	0	0	0	0	0	0	0	0	216	37	33	
	09:00	1	1	5	22	101	60	7	0	0	0	0	0	0	0	0	0	0	0	0	0	0	0	0	0	197	37	33	
	10:00	0	0	5	28	103	75	8	0	0	0	0	0	0	0	0	0	0	0	0	0	0	0	0	0	219	37	33	
	11:00	*	*	*	*	*	*	*	*	*	*	*	*	*	*	*	*	*	*	*	*	*	*	*	*	*	*	*	*
	12 PM	*	*	*	*	*	*	*	*	*	*	*	*	*	*	*	*	*	*	*	*	*	*	*	*	*	*	*	*
	13:00	*	*	*	*	*	*	*	*	*	*	*	*	*	*	*	*	*	*	*	*	*	*	*	*	*	*	*	*
	14:00	*	*	*	*	*	*	*	*	*	*	*	*	*	*	*	*	*	*	*	*	*	*	*	*	*	*	*	*
	15:00	*	*	*	*	*	*	*	*	*	*	*	*	*	*	*	*	*	*	*	*	*	*	*	*	*	*	*	*
	16:00	*	*	*	*	*	*	*	*	*	*	*	*	*	*	*	*	*	*	*	*	*	*	*	*	*	*	*	*
	17:00	*	*	*	*	*	*	*	*	*	*	*	*	*	*	*	*	*	*	*	*	*	*	*	*	*	*	*	*
	18:00	*	*	*	*	*	*	*	*	*	*	*	*	*	*	*	*	*	*	*	*	*	*	*	*	*	*	*	*
	19:00	*	*	*	*	*	*	*	*	*	*	*	*	*	*	*	*	*	*	*	*	*	*	*	*	*	*	*	*
	20:00	*	*	*	*	*	*	*	*	*	*	*	*	*	*	*	*	*	*	*	*	*	*	*	*	*	*	*	*
	21:00	*	*	*	*	*	*	*	*	*	*	*	*	*	*	*	*	*	*	*	*	*	*	*	*	*	*	*	*
	22:00	*	*	*	*	*	*	*	*	*	*	*	*	*	*	*	*	*	*	*	*	*	*	*	*	*	*	*	*
	23:00	*	*	*	*	*	*	*	*	*	*	*	*	*	*	*	*	*	*	*	*	*	*	*	*	*	*	*	*
	Total	2	2	17	116	454	323	38	2	0	0	0	0	0	0	0	0	0	0	0	0	0	0	0	0	954			
	%	0.2%	0.2%	1.8%	12.2%	47.6%	33.9%	4.0%	0.2%	0.0%	0.0%	0.0%	0.0%	0.0%	0.0%	0.0%	0.0%	0.0%	0.0%	0.0%	0.0%	0.0%	0.0%	0.0%	0.0%				
	AM Peak	08:00	07:00	09:00	08:00	08:00	10:00	08:00	03:00																		10:00		
	Vol.	1	1	5	38	106	75	9	1																		219		
	PM Peak																												
	Vol.																												

Stats

15th Percentile : 29 MPH
 50th Percentile : 32 MPH
 85th Percentile : 37 MPH
 95th Percentile : 38 MPH

Mean Speed(Average) : 33 MPH
 10 MPH Pace Speed : 30-39 MPH
 Number in Pace : 777
 Percent in Pace : 81.4%
 Number of Vehicles > 25 MPH : 910
 Percent of Vehicles > 25 MPH : 95.4%



PRECISION
D A T A
INDUSTRIES, LLC

46 Morton Street, Framingham, MA 01702
Office: 508-875-0100 Fax: 508-875-0118
Email: datarequests@pdillc.com

Broad Cove Road on Speed Limit Sign
west of #21 Broad Cove Road
City, State: Cape Elizabeth, ME
Client: VHB / M. Houdlette

175736 B Volume
Site Code: TBA

Start Time	06/15/17		06/16/17		06/17/17		06/18/17		06/19/17		06/20/17		06/21/17		Week Average	
	EB	WB	EB	WB	EB	WB	EB	WB	EB	WB	EB	WB	EB	WB	EB	WB
12:00 AM	4	7	1	4	7	5	3	3	4	2	5	4	4	2	4	4
01:00	0	1	2	1	3	1	8	6	3	2	2	2	2	1	3	2
02:00	0	0	2	0	1	1	1	1	3	0	0	0	1	0	1	0
03:00	1	1	0	1	1	1	0	1	0	1	0	0	0	0	0	1
04:00	1	1	1	3	1	2	0	1	2	5	2	3	1	1	1	2
05:00	1	13	0	13	4	6	2	2	3	15	1	14	2	11	2	11
06:00	5	44	1	27	5	17	5	10	8	26	8	30	8	36	6	27
07:00	34	103	27	96	15	39	6	22	24	108	26	102	24	106	22	82
08:00	53	94	43	75	21	51	17	42	47	83	47	76	51	63	40	69
09:00	45	55	45	73	43	69	27	47	51	52	43	66	43	68	42	61
10:00	45	61	54	67	36	60	26	51	47	67	42	67	41	57	42	61
11:00	64	61	60	62	46	56	38	56	67	56	39	63	52	68	52	60
12:00 PM	63	59	74	57	53	49	62	50	64	71	54	56	72	76	63	60
01:00	58	48	73	81	69	48	66	57	70	78	59	39	61	48	65	57
02:00	83	62	80	75	45	53	51	50	73	73	69	60	96	59	71	62
03:00	66	72	85	60	72	35	48	52	63	69	58	59	69	70	66	60
04:00	79	58	104	56	56	51	48	32	73	55	79	50	79	71	74	53
05:00	87	80	114	82	59	58	65	36	99	51	73	51	84	70	83	61
06:00	80	42	61	62	67	42	61	28	69	45	83	43	84	51	72	45
07:00	76	33	43	41	43	26	35	30	51	23	62	27	63	32	53	30
08:00	67	24	35	30	37	21	32	22	54	15	47	14	56	21	47	21
09:00	29	14	47	15	44	23	16	14	21	11	32	8	46	14	34	14
10:00	18	4	15	3	27	26	10	6	9	6	9	5	17	13	15	9
11:00	5	3	9	7	12	9	10	0	6	3	10	6	8	5	9	5
Total	964	940	976	991	767	749	637	619	911	917	850	845	964	943	867	857
Day	1904		1967		1516		1256		1828		1695		1907		1724	
AM Peak	11:00	07:00	11:00	07:00	11:00	09:00	11:00	11:00	11:00	07:00	08:00	07:00	11:00	07:00	11:00	07:00
Vol.	64	103	60	96	46	69	38	56	67	108	47	102	52	106	52	82
PM Peak	17:00	17:00	17:00	17:00	15:00	17:00	13:00	13:00	17:00	13:00	18:00	14:00	14:00	12:00	17:00	14:00
Vol.	87	80	114	82	72	58	66	57	99	78	83	60	96	76	83	62

Broad Cove Road on Speed Limit Sign
 west of #21 Broad Cove Road
 City, State: Cape Elizabeth, ME
 Client: VHB / M. Houdlette



PRECISION
 D A T A
 INDUSTRIES, LLC

46 Morton Street, Framingham, MA 01702
 Office: 508-875-0100 Fax: 508-875-0118
 Email: datarequests@pdillc.com

175736 B Volume
 Site Code: TBA

Start Time	EB		WB		Combin ed		06/15/17 Thu
	A.M.	P.M.	A.M.	P.M.	A.M.	P.M.	
12:00	1	14	3	14	4	28	
12:15	1	16	2	14	3	30	
12:30	2	15	0	10	2	25	
12:45	0	4 18	63	2 7	21	59	2 11 39 122
01:00	0	20	0	8	0	28	
01:15	0	16	1	7	1	23	
01:30	0	8	0	14	0	22	
01:45	0	0 14	58	0 1	19	48	0 1 33 106
02:00	0	14	0	14	0	28	
02:15	0	16	0	14	0	30	
02:30	0	24	0	16	0	40	
02:45	0	0 29	83	0 0	18	62	0 0 47 145
03:00	0	20	0	16	0	36	
03:15	1	12	1	14	2	26	
03:30	0	15	0	25	0	40	
03:45	0	1 19	66	0 1	17	72	0 2 36 138
04:00	0	24	0	10	0	34	
04:15	0	13	0	17	0	30	
04:30	1	23	1	18	2	41	
04:45	0	1 19	79	0 1	13	58	0 2 32 137
05:00	0	20	2	24	2	44	
05:15	1	22	5	15	6	37	
05:30	0	20	2	16	2	36	
05:45	0	1 25	87	4 13	25	80	4 14 50 167
06:00	0	25	3	11	3	36	
06:15	0	28	9	14	9	42	
06:30	5	15	18	12	23	27	
06:45	0	5 12	80	14 44	5	42	14 49 17 122
07:00	5	16	15	10	20	26	
07:15	4	12	29	5	33	17	
07:30	6	24	24	9	30	33	
07:45	19	34 24	76	35 103	9	33	54 137 33 109
08:00	14	18	24	6	38	24	
08:15	14	12	25	6	39	18	
08:30	8	23	28	6	36	29	
08:45	17	53 14	67	17 94	6	24	34 147 20 91
09:00	13	13	14	7	27	20	
09:15	12	5	18	3	30	8	
09:30	10	7	9	1	19	8	
09:45	10	45 4	29	14 55	3	14	24 100 7 43
10:00	9	5	12	2	21	7	
10:15	10	4	12	0	22	4	
10:30	18	3	23	1	41	4	
10:45	8	45 6	18	14 61	1	4	22 106 7 22
11:00	12	4	15	1	27	5	
11:15	17	1	18	0	35	1	
11:30	20	0	17	1	37	1	
11:45	15	64 0	5	11 61	1	3	26 125 1 8
Total	253	711	441	499	694	1210	
Percent	36.5%	58.8%	63.5%	41.2%			
Day Total		964		940		1904	
Peak	11:00	- 05:30	- 07:15	- 05:00	- 07:45	- 05:00	- - -
Vol.	64	- 98	- 112	- 80	- 167	- 167	- - -
P.H.F.	0.800	0.875	0.800	0.800	0.773	0.835	

Broad Cove Road on Speed Limit Sign
 west of #21 Broad Cove Road
 City, State: Cape Elizabeth, ME
 Client: VHB / M. Houdlette



PRECISION
 D A T A
 INDUSTRIES, LLC

46 Morton Street, Framingham, MA 01702
 Office: 508-875-0100 Fax: 508-875-0118
 Email: datarequests@pdillc.com

175736 B Volume
 Site Code: TBA

Start Time	EB		WB		Combin ed		06/16/17 Fri					
	A.M.	P.M.	A.M.	P.M.	A.M.	P.M.						
12:00	0	22	0	24	0	46						
12:15	0	19	3	13	3	32						
12:30	1	16	0	8	1	24						
12:45	0	17	74	1	4	12	57	5	29	131		
01:00	0	14	0	18	0	32						
01:15	2	22	0	22	2	44						
01:30	0	14	1	22	1	36						
01:45	0	23	73	0	1	19	81	0	3	42	154	
02:00	1	15	0	20	1	35						
02:15	0	12	0	28	0	40						
02:30	0	20	0	14	0	34						
02:45	1	33	80	0	0	13	75	1	2	46	155	
03:00	0	24	1	14	1	38						
03:15	0	23	0	14	0	37						
03:30	0	15	0	16	0	31						
03:45	0	23	85	0	1	16	60	0	1	39	145	
04:00	0	18	1	12	1	30						
04:15	0	23	0	15	0	38						
04:30	1	31	104	1	3	17	56	1	4	49	160	
04:45	0	35	2	18	2	53						
05:00	0	23	4	30	4	53						
05:15	0	26	5	14	5	40						
05:30	0	30	114	2	13	20	82	2	13	50	196	
05:45	0	23	4	12	4	35						
06:00	0	16	7	23	7	39						
06:15	1	11	6	14	7	25						
06:30	0	11	61	10	27	13	62	10	28	24	123	
06:45	3	14	11	12	14	26						
07:00	8	11	28	12	36	23						
07:15	5	13	27	13	32	26						
07:30	11	5	43	30	96	4	41	41	123	9	84	
07:45	12	11	19	7	31	18						
08:00	11	13	19	8	30	21						
08:15	7	6	23	6	30	12						
08:30	13	5	35	14	75	9	30	27	118	14	65	
08:45	12	19	15	5	27	24						
09:00	9	14	18	5	27	19						
09:15	8	11	23	3	31	14						
09:30	16	3	47	17	73	2	15	33	118	5	62	
09:45	10:00	7	3	15	2	5						
10:00	13	7	22	0	35	7						
10:15	18	4	17	0	35	4						
10:30	16	54	1	15	13	67	1	3	29	121	2	18
10:45	14	4	13	2	27	6						
11:00	20	5	20	1	40	6						
11:15	11	0	19	2	30	2						
11:30	15	60	0	9	10	62	2	7	25	122	2	16
11:45												
Total	236	740	422	569	658	1309						
Percent	35.9%	56.5%	64.1%	43.5%								
Day Total		976		991		1967						
Peak	10:30	-	04:15	-	07:15	-	01:30	-	07:15	-	04:30	-
Vol.	68	-	121	-	104	-	89	-	140	-	198	-
P.H.F.	0.850		0.864		0.867		0.795		0.854		0.934	

Broad Cove Road on Speed Limit Sign
 west of #21 Broad Cove Road
 City, State: Cape Elizabeth, ME
 Client: VHB / M. Houdlette



PRECISION
 D A T A
 INDUSTRIES, LLC

46 Morton Street, Framingham, MA 01702
 Office: 508-875-0100 Fax: 508-875-0118
 Email: datarequests@pdillc.com

175736 B Volume
 Site Code: TBA

Start Time	EB		WB		Combin ed		06/17/17 Sat					
	A.M.	P.M.	A.M.	P.M.	A.M.	P.M.						
12:00	3	10	1	15	4	25						
12:15	1	14	2	11	3	25						
12:30	1	16	1	10	2	26						
12:45	2	13	53	1	5	13	49	3	12	26	102	
01:00	0	17	0	17	0	34						
01:15	2	12	0	15	2	27						
01:30	1	19	0	4	1	23						
01:45	0	3	21	69	1	1	12	48	1	4	33	117
02:00	0	14	1	8	1	22						
02:15	0	8	0	13	0	21						
02:30	0	9	0	15	0	24						
02:45	1	1	14	45	0	1	17	53	1	2	31	98
03:00	1	19	1	10	2	29						
03:15	0	17	0	10	0	27						
03:30	0	16	0	3	0	19						
03:45	0	1	20	72	0	1	12	35	0	2	32	107
04:00	0	20	0	12	0	32						
04:15	0	10	2	9	2	19						
04:30	1	13	0	12	1	25						
04:45	0	1	13	56	0	2	18	51	0	3	31	107
05:00	0	19	1	24	1	43						
05:15	0	12	1	12	1	24						
05:30	1	11	0	11	1	22						
05:45	3	4	17	59	4	6	11	58	7	10	28	117
06:00	1	13	3	6	4	19						
06:15	1	17	2	14	3	31						
06:30	2	19	5	7	7	26						
06:45	1	5	18	67	7	17	15	42	8	22	33	109
07:00	2	16	7	11	9	27						
07:15	5	7	5	7	10	14						
07:30	2	11	14	1	16	12						
07:45	6	15	9	43	13	39	7	26	19	54	16	69
08:00	4	12	12	5	16	17						
08:15	4	10	7	6	11	16						
08:30	5	7	16	5	21	12						
08:45	8	21	8	37	16	51	5	21	24	72	13	58
09:00	17	6	19	6	36	12						
09:15	5	10	20	8	25	18						
09:30	12	8	18	4	30	12						
09:45	9	43	20	44	12	69	5	23	21	112	25	67
10:00	4	8	15	3	19	11						
10:15	7	7	11	5	18	12						
10:30	12	11	14	7	26	18						
10:45	13	36	1	27	20	60	11	26	33	96	12	53
11:00	12	5	11	3	23	8						
11:15	9	1	20	0	29	1						
11:30	13	2	15	4	28	6						
11:45	12	46	4	12	10	56	2	9	22	102	6	21
Total	183		584		308		441		491		1025	
Percent	37.3%		57.0%		62.7%		43.0%					
Day Total		767		749		1516						
Peak	10:45	-	03:15	-	08:45	-	04:30	-	08:45	-	04:30	-
Vol.	47	-	73	-	73	-	66	-	115	-	123	-
P.H.F.	0.904		0.913		0.913		0.688		0.799		0.715	

Broad Cove Road on Speed Limit Sign
 west of #21 Broad Cove Road
 City, State: Cape Elizabeth, ME
 Client: VHB / M. Houdlette



PRECISION
 D A T A
 INDUSTRIES, LLC

46 Morton Street, Framingham, MA 01702
 Office: 508-875-0100 Fax: 508-875-0118
 Email: datarequests@pdillc.com

175736 B Volume
 Site Code: TBA

Start Time	EB		WB		Combin ed		06/18/17 Sun
	A.M.	P.M.	A.M.	P.M.	A.M.	P.M.	
12:00	0	15	3	15	3	30	
12:15	2	19	0	7	2	26	
12:30	0	18	0	14	0	32	
12:45	1	3 10	62	0 3	14 50	1 6	24 112
01:00	1	10	3	13	4	23	
01:15	5	26	0	19	5	45	
01:30	0	9	1	11	1	20	
01:45	2	8 21	66	2 6	14 57	4 14	35 123
02:00	0	14	1	15	1	29	
02:15	0	20	0	12	0	32	
02:30	0	9	0	18	0	27	
02:45	1	1 8	51	0 1	5 50	1 2	13 101
03:00	0	11	1	6	1	17	
03:15	0	12	0	13	0	25	
03:30	0	13	0	15	0	28	
03:45	0	0 12	48	0 1	18 52	0 1	30 100
04:00	0	13	0	14	0	27	
04:15	0	12	0	8	0	20	
04:30	0	16	0	6	0	22	
04:45	0	0 7	48	1 1	4 32	1 1	11 80
05:00	0	16	0	9	0	25	
05:15	0	15	0	6	0	21	
05:30	2	15	2	11	4	26	
05:45	0	2 19	65	0 2	10 36	0 4	29 101
06:00	0	21	1	7	1	28	
06:15	1	11	4	5	5	16	
06:30	1	14	2	8	3	22	
06:45	3	5 15	61	3 10	8 28	6 15	23 89
07:00	2	6	4	8	6	14	
07:15	0	13	3	8	3	21	
07:30	1	9	9	5	10	14	
07:45	3	6 7	35	6 22	9 30	9 28	16 65
08:00	5	11	10	8	15	19	
08:15	3	6	11	6	14	12	
08:30	4	5	9	3	13	8	
08:45	5	17 10	32	12 42	5 22	17 59	15 54
09:00	5	7	14	5	19	12	
09:15	7	4	11	5	18	9	
09:30	6	1	12	1	18	2	
09:45	9	27 4	16	10 47	3 14	19 74	7 30
10:00	8	2	9	2	17	4	
10:15	2	4	9	1	11	5	
10:30	7	1	17	0	24	1	
10:45	9	26 3	10	16 51	3 6	25 77	6 16
11:00	8	4	15	0	23	4	
11:15	11	2	14	0	25	2	
11:30	10	1	13	0	23	1	
11:45	9	38 3	10	14 56	0 0	23 94	3 10
Total	133	504	242	377	375	881	
Percent	35.5%	57.2%	64.5%	42.8%			
Day Total		637		619		1256	
Peak	10:45	- 01:15	- 10:30	- 00:30	- 10:30	- 01:15	- - -
Vol.	38	- 70	- 62	- 60	- 97	- 129	- - -
P.H.F.	0.864	0.673	0.912	0.789	0.970	0.717	

Broad Cove Road on Speed Limit Sign
 west of #21 Broad Cove Road
 City, State: Cape Elizabeth, ME
 Client: VHB / M. Houdlette



PRECISION
 D A T A
 INDUSTRIES, LLC

46 Morton Street, Framingham, MA 01702
 Office: 508-875-0100 Fax: 508-875-0118
 Email: datarequests@pdillc.com

175736 B Volume
 Site Code: TBA

Start Time	EB		WB		Combin ed		06/19/17 Mon					
	A.M.	P.M.	A.M.	P.M.	A.M.	P.M.						
12:00	1	18	0	18	1	36						
12:15	0	13	1	18	1	31						
12:30	1	14	1	17	2	31						
12:45	2	19	64	0	2	18	71	6	37	135		
01:00	0	24	0	16	0	16	0	40				
01:15	0	14	0	17	0	17	0	31				
01:30	2	13	0	23	2	23	2	36				
01:45	1	3	19	70	2	22	78	3	5	41	148	
02:00	1	14	0	17	1	17	1	31				
02:15	1	16	0	12	1	12	1	28				
02:30	0	16	0	25	0	25	0	41				
02:45	1	3	27	73	0	19	73	1	3	46	146	
03:00	0	20	0	20	0	20	0	40				
03:15	0	15	0	18	0	18	0	33				
03:30	0	9	1	17	1	17	1	26				
03:45	0	0	19	63	0	14	69	0	1	33	132	
04:00	1	21	1	10	2	10	2	31				
04:15	1	14	0	13	1	13	1	27				
04:30	0	9	1	12	1	12	1	21				
04:45	0	2	29	73	3	5	20	55	3	7	49	128
05:00	2	28	4	10	6	10	6	38				
05:15	0	16	1	20	1	20	1	36				
05:30	0	22	5	11	5	11	5	33				
05:45	1	3	33	99	5	15	10	51	6	18	43	150
06:00	0	21	6	10	6	10	6	31				
06:15	2	23	5	13	7	13	7	36				
06:30	0	9	8	10	8	10	8	19				
06:45	6	8	16	69	7	26	12	45	13	34	28	114
07:00	3	16	15	6	18	6	18	22				
07:15	2	17	34	7	36	7	36	24				
07:30	9	10	31	5	40	5	40	15				
07:45	10	24	8	51	28	108	5	23	38	132	13	74
08:00	10	14	20	4	30	4	30	18				
08:15	10	11	19	5	29	5	29	16				
08:30	11	22	26	1	37	1	37	23				
08:45	16	47	7	54	18	83	5	15	34	130	12	69
09:00	16	5	12	2	28	2	28	7				
09:15	8	9	12	7	20	7	20	16				
09:30	16	6	11	1	27	1	27	7				
09:45	11	51	1	21	17	52	1	11	28	103	2	32
10:00	7	2	20	1	27	1	27	3				
10:15	15	4	24	2	39	2	39	6				
10:30	12	2	10	0	22	0	22	2				
10:45	13	47	1	9	13	67	3	6	26	114	4	15
11:00	16	1	18	1	34	1	34	2				
11:15	12	1	13	0	25	0	25	1				
11:30	24	3	14	1	38	1	38	4				
11:45	15	67	1	6	11	56	1	3	26	123	2	9
Total	259	652	417	500	676	1152						
Percent	38.3%	56.6%	61.7%	43.4%								
Day Total		911		917		1828						
Peak	11:00	-	05:00	-	07:15	-	02:30	-	07:15	-	02:30	-
Vol.	67	-	99	-	113	-	82	-	144	-	160	-
P.H.F.	0.698		0.750		0.831		0.820		0.900		0.870	

Broad Cove Road on Speed Limit Sign
 west of #21 Broad Cove Road
 City, State: Cape Elizabeth, ME
 Client: VHB / M. Houdlette



PRECISION
 D A T A
 INDUSTRIES, LLC

46 Morton Street, Framingham, MA 01702
 Office: 508-875-0100 Fax: 508-875-0118
 Email: datarequests@pdillc.com

175736 B Volume
 Site Code: TBA

Start Time	EB		WB		Combin ed		06/20/17 Tue					
	A.M.	P.M.	A.M.	P.M.	A.M.	P.M.						
12:00	0	13	2	12	2	25						
12:15	2	11	1	21	3	32						
12:30	1	13	0	7	1	20						
12:45	2	17	54	1	4	16	56	3	9	33	110	
01:00	1	19	1	11	2	30						
01:15	0	12	0	5	0	17						
01:30	1	18	0	14	1	32						
01:45	0	2	10	59	1	9	39	1	4	19	98	
02:00	0	11	0	13	0	24						
02:15	0	23	0	10	0	33						
02:30	0	15	0	15	0	30						
02:45	0	0	20	69	0	0	22	60	0	0	42	129
03:00	0	25	0	11	0	36						
03:15	0	12	0	7	0	19						
03:30	0	12	0	19	0	31						
03:45	0	0	9	58	0	0	22	59	0	0	31	117
04:00	0	19	1	11	1	30						
04:15	0	22	0	16	0	38						
04:30	1	19	2	11	3	30						
04:45	1	2	19	79	0	3	12	50	1	5	31	129
05:00	0	20	4	18	4	38						
05:15	1	19	3	13	4	32						
05:30	0	15	3	12	3	27						
05:45	0	1	19	73	4	14	8	51	4	15	27	124
06:00	0	31	8	13	8	44						
06:15	2	15	8	9	10	24						
06:30	3	23	4	13	7	36						
06:45	3	8	14	83	10	30	8	43	13	38	22	126
07:00	5	15	16	6	21	21						
07:15	1	11	28	6	29	17						
07:30	11	19	25	5	36	24						
07:45	9	26	17	62	33	102	10	27	42	128	27	89
08:00	9	11	28	2	37	13						
08:15	10	13	19	1	29	14						
08:30	18	9	19	9	37	18						
08:45	10	47	14	47	10	76	2	14	20	123	16	61
09:00	13	9	15	4	28	13						
09:15	8	7	20	1	28	8						
09:30	13	8	15	0	28	8						
09:45	9	43	8	32	16	66	3	8	25	109	11	40
10:00	8	4	18	2	26	6						
10:15	15	1	18	0	33	1						
10:30	6	3	21	1	27	4						
10:45	13	42	1	9	10	67	2	5	23	109	3	14
11:00	9	4	18	2	27	6						
11:15	12	3	11	4	23	7						
11:30	7	1	18	0	25	1						
11:45	11	39	2	10	16	63	0	6	27	102	2	16
Total	215	635	427	418	642	1053						
Percent	33.5%	60.3%	66.5%	39.7%								
Day Total		850		845		1695						
Peak	08:15	-	05:45	-	07:15	-	03:30	-	07:45	-	02:15	-
Vol.	51	-	88	-	114	-	68	-	145	-	141	-
P.H.F.	0.708		0.710		0.864		0.773		0.863		0.839	

Broad Cove Road on Speed Limit Sign
 west of #21 Broad Cove Road
 City, State: Cape Elizabeth, ME
 Client: VHB / M. Houdlette



PRECISION
 D A T A
 INDUSTRIES, LLC

46 Morton Street, Framingham, MA 01702
 Office: 508-875-0100 Fax: 508-875-0118
 Email: datarequests@pdillc.com

175736 B Volume
 Site Code: TBA

Start Time	EB		WB		Combin ed		06/21/17 Wed						
	A.M.	P.M.	A.M.	P.M.	A.M.	P.M.							
12:00	1	19	2	21	3	40							
12:15	1	14	0	20	1	34							
12:30	2	15	0	16	2	31							
12:45	0	4	24	72	0	2	19	76	0	6	43	148	
01:00	1	17	0	12	1	29							
01:15	0	14	1	15	1	29							
01:30	0	17	0	8	0	25							
01:45	1	2	13	61	0	1	13	48	1	3	26	109	
02:00	1	12	0	9	1	21							
02:15	0	15	0	12	0	27							
02:30	0	34	0	18	0	52							
02:45	0	1	35	96	0	0	20	59	0	1	55	155	
03:00	0	17	0	14	0	31							
03:15	0	15	0	16	0	31							
03:30	0	12	0	22	0	34							
03:45	0	0	25	69	0	0	18	70	0	0	43	139	
04:00	0	28	0	28	0	56							
04:15	0	17	0	13	0	30							
04:30	0	16	0	15	0	31							
04:45	1	1	18	79	1	1	15	71	2	2	33	150	
05:00	0	26	2	22	2	48							
05:15	1	19	3	20	4	39							
05:30	0	19	4	12	4	31							
05:45	1	2	20	84	2	11	16	70	3	13	36	154	
06:00	0	16	8	8	8	24							
06:15	2	32	10	10	12	42							
06:30	1	23	15	20	16	43							
06:45	5	8	13	84	3	36	13	51	8	44	26	135	
07:00	4	23	14	10	18	33							
07:15	3	17	32	8	35	25							
07:30	6	14	37	10	43	24							
07:45	11	24	9	63	23	106	4	32	34	130	13	95	
08:00	12	15	15	5	27	20							
08:15	10	8	19	7	29	15							
08:30	13	19	11	5	24	24							
08:45	16	51	14	56	18	63	4	21	34	114	18	77	
09:00	14	16	28	6	42	22							
09:15	7	13	14	5	21	18							
09:30	11	8	12	2	23	10							
09:45	11	43	9	46	14	68	1	14	25	111	10	60	
10:00	8	7	12	3	20	10							
10:15	12	5	15	6	27	11							
10:30	13	2	13	1	26	3							
10:45	8	41	3	17	17	57	3	13	25	98	6	30	
11:00	12	2	8	0	20	2							
11:15	14	4	16	2	30	6							
11:30	12	1	23	1	35	2							
11:45	14	52	1	8	21	68	2	5	35	120	3	13	
Total	229	735	413	530	642	1265							
Percent	35.7%	58.1%	64.3%	41.9%									
Day Total		964		943		1907							
Peak	08:15	-	02:15	-	07:15	-	03:15	-	07:15	-	02:30	-	-
Vol.	53	-	101	-	107	-	84	-	139	-	169	-	-
P.H.F.	0.828		0.721		0.723		0.750		0.808		0.768		

Broad Cove Road on Speed Limit Sign
 west of #21 Broad Cove Road
 City, State: Cape Elizabeth, ME
 Client: VHB / M. Houdlette



PRECISION
 D A T A
 INDUSTRIES, LLC

46 Morton Street, Framingham, MA 01702
 Office: 508-875-0100 Fax: 508-875-0118
 Email: datarequests@pdillc.com

175736 B CLASS
 Site Code: TBA

EB

Start Time	Bikes	Cars & Trailers	2 Axle Long	Buses	2 Axle 6 Tire	3 Axle Single	4 Axle Single	<5 Axl Double	5 Axle Double	>6 Axl Double	<6 Axl Multi	6 Axle Multi	>6 Axl Multi	Total
06/15/1														
7	0	3	1	0	0	0	0	0	0	0	0	0	0	4
01:00	0	0	0	0	0	0	0	0	0	0	0	0	0	0
02:00	0	0	0	0	0	0	0	0	0	0	0	0	0	0
03:00	0	1	0	0	0	0	0	0	0	0	0	0	0	1
04:00	0	1	0	0	0	0	0	0	0	0	0	0	0	1
05:00	0	1	0	0	0	0	0	0	0	0	0	0	0	1
06:00	0	4	1	0	0	0	0	0	0	0	0	0	0	5
07:00	0	15	11	3	3	0	0	2	0	0	0	0	0	34
08:00	0	29	22	0	2	0	0	0	0	0	0	0	0	53
09:00	0	31	12	0	2	0	0	0	0	0	0	0	0	45
10:00	0	32	11	0	1	0	0	1	0	0	0	0	0	45
11:00	0	45	13	0	4	0	0	2	0	0	0	0	0	64
12 PM	0	43	16	0	3	0	0	1	0	0	0	0	0	63
13:00	0	34	20	0	3	0	0	1	0	0	0	0	0	58
14:00	1	62	17	1	1	0	0	1	0	0	0	0	0	83
15:00	0	49	12	1	4	0	0	0	0	0	0	0	0	66
16:00	0	65	12	1	1	0	0	0	0	0	0	0	0	79
17:00	1	68	18	0	0	0	0	0	0	0	0	0	0	87
18:00	2	66	12	0	0	0	0	0	0	0	0	0	0	80
19:00	0	60	16	0	0	0	0	0	0	0	0	0	0	76
20:00	0	57	10	0	0	0	0	0	0	0	0	0	0	67
21:00	0	22	7	0	0	0	0	0	0	0	0	0	0	29
22:00	0	16	2	0	0	0	0	0	0	0	0	0	0	18
23:00	0	4	1	0	0	0	0	0	0	0	0	0	0	5
Total	4	708	214	6	24	0	0	8	0	0	0	0	0	964
Percent	0.4%	73.4%	22.2%	0.6%	2.5%	0.0%	0.0%	0.8%	0.0%	0.0%	0.0%	0.0%	0.0%	
AM Peak		11:00	08:00	07:00	11:00			07:00						11:00
Vol.		45	22	3	4			2						64
PM Peak	18:00	17:00	13:00	14:00	15:00			12:00						17:00
Vol.	2	68	20	1	4			1						87

Broad Cove Road on Speed Limit Sign
 west of #21 Broad Cove Road
 City, State: Cape Elizabeth, ME
 Client: VHB / M. Houdlette



PRECISION
 D A T A
 INDUSTRIES, LLC

46 Morton Street, Framingham, MA 01702
 Office: 508-875-0100 Fax: 508-875-0118
 Email: datarequests@pdillc.com

175736 B CLASS
 Site Code: TBA

EB

Start Time	Bikes	Cars & Trailers	2 Axle Long	Buses	2 Axle 6 Tire	3 Axle Single	4 Axle Single	<5 Axl Double	5 Axle Double	>6 Axl Double	<6 Axl Multi	6 Axle Multi	>6 Axl Multi	Total
06/16/1														
7	0	1	0	0	0	0	0	0	0	0	0	0	0	1
01:00	0	1	1	0	0	0	0	0	0	0	0	0	0	2
02:00	0	2	0	0	0	0	0	0	0	0	0	0	0	2
03:00	0	0	0	0	0	0	0	0	0	0	0	0	0	0
04:00	0	1	0	0	0	0	0	0	0	0	0	0	0	1
05:00	0	0	0	0	0	0	0	0	0	0	0	0	0	0
06:00	0	1	0	0	0	0	0	0	0	0	0	0	0	1
07:00	0	12	10	2	3	0	0	0	0	0	0	0	0	27
08:00	0	23	15	0	5	0	0	0	0	0	0	0	0	43
09:00	0	26	18	0	1	0	0	0	0	0	0	0	0	45
10:00	0	36	15	0	3	0	0	0	0	0	0	0	0	54
11:00	0	43	11	1	5	0	0	0	0	0	0	0	0	60
12 PM	0	59	13	1	1	0	0	0	0	0	0	0	0	74
13:00	0	52	19	0	2	0	0	0	0	0	0	0	0	73
14:00	1	65	12	2	0	0	0	0	0	0	0	0	0	80
15:00	0	66	16	1	2	0	0	0	0	0	0	0	0	85
16:00	0	90	14	0	0	0	0	0	0	0	0	0	0	104
17:00	0	94	19	0	0	1	0	0	0	0	0	0	0	114
18:00	0	50	11	0	0	0	0	0	0	0	0	0	0	61
19:00	0	34	9	0	0	0	0	0	0	0	0	0	0	43
20:00	0	32	3	0	0	0	0	0	0	0	0	0	0	35
21:00	0	35	12	0	0	0	0	0	0	0	0	0	0	47
22:00	0	14	1	0	0	0	0	0	0	0	0	0	0	15
23:00	0	9	0	0	0	0	0	0	0	0	0	0	0	9
Total	1	746	199	7	22	1	0	0	0	0	0	0	0	976
Percent	0.1%	76.4%	20.4%	0.7%	2.3%	0.1%	0.0%	0.0%	0.0%	0.0%	0.0%	0.0%	0.0%	
AM Peak		11:00	09:00	07:00	08:00									11:00
Vol.		43	18	2	5									60
PM Peak	14:00	17:00	13:00	14:00	13:00	17:00								17:00
Vol.	1	94	19	2	2	1								114

Broad Cove Road on Speed Limit Sign
 west of #21 Broad Cove Road
 City, State: Cape Elizabeth, ME
 Client: VHB / M. Houdlette



PRECISION
 D A T A
 INDUSTRIES, LLC

46 Morton Street, Framingham, MA 01702
 Office: 508-875-0100 Fax: 508-875-0118
 Email: datarequests@pdillc.com

175736 B CLASS
 Site Code: TBA

EB

Start Time	Bikes	Cars & Trailers	2 Axle Long	Buses	2 Axle 6 Tire	3 Axle Single	4 Axle Single	<5 Axl Double	5 Axle Double	>6 Axl Double	<6 Axl Multi	6 Axle Multi	>6 Axl Multi	Total
06/17/1														
7	0	7	0	0	0	0	0	0	0	0	0	0	0	7
01:00	0	2	0	1	0	0	0	0	0	0	0	0	0	3
02:00	0	0	0	1	0	0	0	0	0	0	0	0	0	1
03:00	0	1	0	0	0	0	0	0	0	0	0	0	0	1
04:00	0	1	0	0	0	0	0	0	0	0	0	0	0	1
05:00	0	2	0	2	0	0	0	0	0	0	0	0	0	4
06:00	0	3	0	2	0	0	0	0	0	0	0	0	0	5
07:00	0	9	0	6	0	0	0	0	0	0	0	0	0	15
08:00	0	3	0	18	0	0	0	0	0	0	0	0	0	21
09:00	0	5	0	34	4	0	0	0	0	0	0	0	0	43
10:00	0	8	0	28	0	0	0	0	0	0	0	0	0	36
11:00	0	2	0	34	10	0	0	0	0	0	0	0	0	46
12 PM	0	33	10	2	7	0	0	1	0	0	0	0	0	53
13:00	0	49	20	0	0	0	0	0	0	0	0	0	0	69
14:00	0	37	7	0	1	0	0	0	0	0	0	0	0	45
15:00	0	49	20	0	2	0	0	1	0	0	0	0	0	72
16:00	1	39	13	0	2	0	0	1	0	0	0	0	0	56
17:00	1	46	9	0	3	0	0	0	0	0	0	0	0	59
18:00	1	53	12	0	1	0	0	0	0	0	0	0	0	67
19:00	0	36	5	0	2	0	0	0	0	0	0	0	0	43
20:00	0	30	6	0	1	0	0	0	0	0	0	0	0	37
21:00	1	31	10	0	2	0	0	0	0	0	0	0	0	44
22:00	0	20	6	0	1	0	0	0	0	0	0	0	0	27
23:00	0	11	1	0	0	0	0	0	0	0	0	0	0	12
Total	4	477	119	128	36	0	0	3	0	0	0	0	0	767
Percent	0.5%	62.2%	15.5%	16.7%	4.7%	0.0%	0.0%	0.4%	0.0%	0.0%	0.0%	0.0%	0.0%	
AM Peak		07:00		09:00	11:00									11:00
Vol.		9		34	10									46
PM Peak	16:00	18:00	13:00	12:00	12:00			12:00						15:00
Vol.	1	53	20	2	7			1						72

Broad Cove Road on Speed Limit Sign
 west of #21 Broad Cove Road
 City, State: Cape Elizabeth, ME
 Client: VHB / M. Houdlette



PRECISION
 D A T A
 INDUSTRIES, LLC

46 Morton Street, Framingham, MA 01702
 Office: 508-875-0100 Fax: 508-875-0118
 Email: datarequests@pdillc.com

175736 B CLASS
 Site Code: TBA

EB

Start Time	Bikes	Cars & Trailers	2 Axle Long	Buses	2 Axle 6 Tire	3 Axle Single	4 Axle Single	<5 Axl Double	5 Axle Double	>6 Axl Double	<6 Axl Multi	6 Axle Multi	>6 Axl Multi	Total
06/18/1														
7	0	2	1	0	0	0	0	0	0	0	0	0	0	3
01:00	0	4	2	0	2	0	0	0	0	0	0	0	0	8
02:00	0	1	0	0	0	0	0	0	0	0	0	0	0	1
03:00	0	0	0	0	0	0	0	0	0	0	0	0	0	0
04:00	0	0	0	0	0	0	0	0	0	0	0	0	0	0
05:00	0	2	0	0	0	0	0	0	0	0	0	0	0	2
06:00	0	5	0	0	0	0	0	0	0	0	0	0	0	5
07:00	0	5	1	0	0	0	0	0	0	0	0	0	0	6
08:00	0	11	6	0	0	0	0	0	0	0	0	0	0	17
09:00	0	16	10	0	1	0	0	0	0	0	0	0	0	27
10:00	1	20	5	0	0	0	0	0	0	0	0	0	0	26
11:00	0	33	4	0	1	0	0	0	0	0	0	0	0	38
12 PM	0	41	20	0	1	0	0	0	0	0	0	0	0	62
13:00	0	52	10	0	3	0	0	1	0	0	0	0	0	66
14:00	0	41	9	0	1	0	0	0	0	0	0	0	0	51
15:00	1	40	7	0	0	0	0	0	0	0	0	0	0	48
16:00	0	35	12	0	1	0	0	0	0	0	0	0	0	48
17:00	0	45	13	0	6	0	0	1	0	0	0	0	0	65
18:00	1	44	12	0	4	0	0	0	0	0	0	0	0	61
19:00	0	26	7	0	2	0	0	0	0	0	0	0	0	35
20:00	0	25	6	0	1	0	0	0	0	0	0	0	0	32
21:00	0	13	3	0	0	0	0	0	0	0	0	0	0	16
22:00	0	7	0	0	3	0	0	0	0	0	0	0	0	10
23:00	1	7	2	0	0	0	0	0	0	0	0	0	0	10
Total	4	475	130	0	26	0	0	2	0	0	0	0	0	637
Percent	0.6%	74.6%	20.4%	0.0%	4.1%	0.0%	0.0%	0.3%	0.0%	0.0%	0.0%	0.0%	0.0%	
AM Peak	10:00	11:00	09:00		01:00									11:00
Vol.	1	33	10		2									38
PM Peak	15:00	13:00	12:00		17:00			13:00						13:00
Vol.	1	52	20		6			1						66

Broad Cove Road on Speed Limit Sign
 west of #21 Broad Cove Road
 City, State: Cape Elizabeth, ME
 Client: VHB / M. Houdlette



PRECISION
 D A T A
 INDUSTRIES, LLC

46 Morton Street, Framingham, MA 01702
 Office: 508-875-0100 Fax: 508-875-0118
 Email: datarequests@pdillc.com

175736 B CLASS
 Site Code: TBA

EB

Start Time	Bikes	Cars & Trailers	2 Axle Long	Buses	2 Axle 6 Tire	3 Axle Single	4 Axle Single	<5 Axl Double	5 Axle Double	>6 Axl Double	<6 Axl Multi	6 Axle Multi	>6 Axl Multi	Total
06/19/1														
7	0	3	1	0	0	0	0	0	0	0	0	0	0	4
01:00	0	3	0	0	0	0	0	0	0	0	0	0	0	3
02:00	0	2	1	0	0	0	0	0	0	0	0	0	0	3
03:00	0	0	0	0	0	0	0	0	0	0	0	0	0	0
04:00	0	2	0	0	0	0	0	0	0	0	0	0	0	2
05:00	0	1	1	0	1	0	0	0	0	0	0	0	0	3
06:00	0	6	2	0	0	0	0	0	0	0	0	0	0	8
07:00	0	15	4	2	3	0	0	0	0	0	0	0	0	24
08:00	0	30	14	1	2	0	0	0	0	0	0	0	0	47
09:00	1	32	13	0	4	0	0	1	0	0	0	0	0	51
10:00	0	27	12	1	7	0	0	0	0	0	0	0	0	47
11:00	0	52	9	1	4	0	0	1	0	0	0	0	0	67
12 PM	0	40	18	1	4	0	0	1	0	0	0	0	0	64
13:00	1	41	19	0	8	0	0	1	0	0	0	0	0	70
14:00	1	48	17	1	5	0	0	1	0	0	0	0	0	73
15:00	0	48	11	2	2	0	0	0	0	0	0	0	0	63
16:00	0	56	16	0	1	0	0	0	0	0	0	0	0	73
17:00	1	77	16	0	5	0	0	0	0	0	0	0	0	99
18:00	1	52	14	0	2	0	0	0	0	0	0	0	0	69
19:00	0	47	4	0	0	0	0	0	0	0	0	0	0	51
20:00	0	45	8	0	1	0	0	0	0	0	0	0	0	54
21:00	0	15	5	0	1	0	0	0	0	0	0	0	0	21
22:00	0	7	2	0	0	0	0	0	0	0	0	0	0	9
23:00	0	5	1	0	0	0	0	0	0	0	0	0	0	6
Total	5	654	188	9	50	0	0	5	0	0	0	0	0	911
Percent	0.5%	71.8%	20.6%	1.0%	5.5%	0.0%	0.0%	0.5%	0.0%	0.0%	0.0%	0.0%	0.0%	
AM Peak	09:00	11:00	08:00	07:00	10:00			09:00						11:00
Vol.	1	52	14	2	7			1						67
PM Peak	13:00	17:00	13:00	15:00	13:00			12:00						17:00
Vol.	1	77	19	2	8			1						99

Broad Cove Road on Speed Limit Sign
 west of #21 Broad Cove Road
 City, State: Cape Elizabeth, ME
 Client: VHB / M. Houdlette



PRECISION
 D A T A
 INDUSTRIES, LLC

46 Morton Street, Framingham, MA 01702
 Office: 508-875-0100 Fax: 508-875-0118
 Email: datarequests@pdillc.com

175736 B CLASS
 Site Code: TBA

EB

Start Time	Bikes	Cars & Trailers	2 Axle Long	Buses	2 Axle 6 Tire	3 Axle Single	4 Axle Single	<5 Axl Double	5 Axle Double	>6 Axl Double	<6 Axl Multi	6 Axle Multi	>6 Axl Multi	Total
06/20/1														
7	0	3	2	0	0	0	0	0	0	0	0	0	0	5
01:00	0	2	0	0	0	0	0	0	0	0	0	0	0	2
02:00	0	0	0	0	0	0	0	0	0	0	0	0	0	0
03:00	0	0	0	0	0	0	0	0	0	0	0	0	0	0
04:00	0	1	1	0	0	0	0	0	0	0	0	0	0	2
05:00	0	1	0	0	0	0	0	0	0	0	0	0	0	1
06:00	0	6	1	0	1	0	0	0	0	0	0	0	0	8
07:00	1	14	7	2	0	1	0	1	0	0	0	0	0	26
08:00	0	26	19	0	2	0	0	0	0	0	0	0	0	47
09:00	0	20	20	0	3	0	0	0	0	0	0	0	0	43
10:00	1	26	10	1	3	0	0	1	0	0	0	0	0	42
11:00	0	26	10	0	2	0	0	1	0	0	0	0	0	39
12 PM	1	35	10	2	6	0	0	0	0	0	0	0	0	54
13:00	1	42	13	1	2	0	0	0	0	0	0	0	0	59
14:00	0	52	9	1	6	0	0	1	0	0	0	0	0	69
15:00	0	35	17	1	5	0	0	0	0	0	0	0	0	58
16:00	0	55	22	0	2	0	0	0	0	0	0	0	0	79
17:00	1	59	9	0	4	0	0	0	0	0	0	0	0	73
18:00	0	66	17	0	0	0	0	0	0	0	0	0	0	83
19:00	0	48	14	0	0	0	0	0	0	0	0	0	0	62
20:00	0	38	9	0	0	0	0	0	0	0	0	0	0	47
21:00	0	25	7	0	0	0	0	0	0	0	0	0	0	32
22:00	0	5	2	0	2	0	0	0	0	0	0	0	0	9
23:00	0	8	2	0	0	0	0	0	0	0	0	0	0	10
Total	5	593	201	8	38	1	0	4	0	0	0	0	0	850
Percent	0.6%	69.8%	23.6%	0.9%	4.5%	0.1%	0.0%	0.5%	0.0%	0.0%	0.0%	0.0%	0.0%	
AM Peak	07:00	08:00	09:00	07:00	09:00	07:00		07:00						08:00
Vol.	1	26	20	2	3	1		1						47
PM Peak	12:00	18:00	16:00	12:00	12:00			14:00						18:00
Vol.	1	66	22	2	6			1						83

Broad Cove Road on Speed Limit Sign
 west of #21 Broad Cove Road
 City, State: Cape Elizabeth, ME
 Client: VHB / M. Houdlette



PRECISION
 D A T A
 INDUSTRIES, LLC

46 Morton Street, Framingham, MA 01702
 Office: 508-875-0100 Fax: 508-875-0118
 Email: datarequests@pdillc.com

175736 B CLASS
 Site Code: TBA

EB

Start Time	Bikes	Cars & Trailers	2 Axle Long	Buses	2 Axle 6 Tire	3 Axle Single	4 Axle Single	<5 Axl Double	5 Axle Double	>6 Axl Double	<6 Axl Multi	6 Axle Multi	>6 Axl Multi	Total
06/21/1														
7	0	3	1	0	0	0	0	0	0	0	0	0	0	4
01:00	0	2	0	0	0	0	0	0	0	0	0	0	0	2
02:00	0	0	0	0	1	0	0	0	0	0	0	0	0	1
03:00	0	0	0	0	0	0	0	0	0	0	0	0	0	0
04:00	0	1	0	0	0	0	0	0	0	0	0	0	0	1
05:00	0	1	0	0	1	0	0	0	0	0	0	0	0	2
06:00	0	6	1	0	1	0	0	0	0	0	0	0	0	8
07:00	0	13	6	2	2	0	0	1	0	0	0	0	0	24
08:00	0	31	19	0	1	0	0	0	0	0	0	0	0	51
09:00	0	26	12	0	3	0	0	2	0	0	0	0	0	43
10:00	0	27	10	0	3	0	0	1	0	0	0	0	0	41
11:00	0	32	15	0	5	0	0	0	0	0	0	0	0	52
12 PM	1	52	11	2	5	1	0	0	0	0	0	0	0	72
13:00	2	39	17	0	2	0	0	1	0	0	0	0	0	61
14:00	0	70	18	1	4	0	0	3	0	0	0	0	0	96
15:00	0	48	16	2	3	0	0	0	0	0	0	0	0	69
16:00	0	59	18	0	2	0	0	0	0	0	0	0	0	79
17:00	0	70	12	0	0	0	0	2	0	0	0	0	0	84
18:00	1	61	19	0	1	0	0	2	0	0	0	0	0	84
19:00	1	50	10	0	2	0	0	0	0	0	0	0	0	63
20:00	0	41	12	0	3	0	0	0	0	0	0	0	0	56
21:00	0	34	10	0	2	0	0	0	0	0	0	0	0	46
22:00	0	14	3	0	0	0	0	0	0	0	0	0	0	17
23:00	0	6	2	0	0	0	0	0	0	0	0	0	0	8
Total	5	686	212	7	41	1	0	12	0	0	0	0	0	964
Percent	0.5%	71.2%	22.0%	0.7%	4.3%	0.1%	0.0%	1.2%	0.0%	0.0%	0.0%	0.0%	0.0%	
AM Peak		11:00	08:00	07:00	11:00			09:00						11:00
Vol.		32	19	2	5			2						52
PM Peak	13:00	14:00	18:00	12:00	12:00	12:00		14:00						14:00
Vol.	2	70	19	2	5	1		3						96

Broad Cove Road on Speed Limit Sign
 west of #21 Broad Cove Road
 City, State: Cape Elizabeth, ME
 Client: VHB / M. Houdlette



PRECISION
 D A T A
 INDUSTRIES, LLC

46 Morton Street, Framingham, MA 01702
 Office: 508-875-0100 Fax: 508-875-0118
 Email: datarequests@pdillc.com

175736 B CLASS
 Site Code: TBA

WB

Start Time	Bikes	Cars & Trailers	2 Axle Long	Buses	2 Axle 6 Tire	3 Axle Single	4 Axle Single	<5 Axl Double	5 Axle Double	>6 Axl Double	<6 Axl Multi	6 Axle Multi	>6 Axl Multi	Total
06/15/1														
7	0	7	0	0	0	0	0	0	0	0	0	0	0	7
01:00	0	1	0	0	0	0	0	0	0	0	0	0	0	1
02:00	0	0	0	0	0	0	0	0	0	0	0	0	0	0
03:00	0	1	0	0	0	0	0	0	0	0	0	0	0	1
04:00	0	1	0	0	0	0	0	0	0	0	0	0	0	1
05:00	0	13	0	0	0	0	0	0	0	0	0	0	0	13
06:00	0	33	10	0	1	0	0	0	0	0	0	0	0	44
07:00	0	83	18	1	0	0	0	1	0	0	0	0	0	103
08:00	0	71	17	2	4	0	0	0	0	0	0	0	0	94
09:00	0	48	6	0	1	0	0	0	0	0	0	0	0	55
10:00	0	44	15	0	1	0	0	1	0	0	0	0	0	61
11:00	0	46	12	0	1	0	0	2	0	0	0	0	0	61
12 PM	0	35	17	0	5	0	0	2	0	0	0	0	0	59
13:00	0	28	15	0	4	0	0	1	0	0	0	0	0	48
14:00	0	44	16	0	2	0	0	0	0	0	0	0	0	62
15:00	0	46	21	1	4	0	0	0	0	0	0	0	0	72
16:00	0	41	15	1	0	0	0	1	0	0	0	0	0	58
17:00	0	62	17	0	1	0	0	0	0	0	0	0	0	80
18:00	3	31	8	0	0	0	0	0	0	0	0	0	0	42
19:00	0	26	7	0	0	0	0	0	0	0	0	0	0	33
20:00	0	23	1	0	0	0	0	0	0	0	0	0	0	24
21:00	0	12	2	0	0	0	0	0	0	0	0	0	0	14
22:00	0	3	1	0	0	0	0	0	0	0	0	0	0	4
23:00	0	2	1	0	0	0	0	0	0	0	0	0	0	3
Total	3	701	199	5	24	0	0	8	0	0	0	0	0	940
Percent	0.3%	74.6%	21.2%	0.5%	2.6%	0.0%	0.0%	0.9%	0.0%	0.0%	0.0%	0.0%	0.0%	
AM Peak		07:00	07:00	08:00	08:00			11:00						07:00
Vol.		83	18	2	4			2						103
PM Peak	18:00	17:00	15:00	15:00	12:00			12:00						17:00
Vol.	3	62	21	1	5			2						80

Broad Cove Road on Speed Limit Sign
 west of #21 Broad Cove Road
 City, State: Cape Elizabeth, ME
 Client: VHB / M. Houdlette



PRECISION
 D A T A
 INDUSTRIES, LLC

46 Morton Street, Framingham, MA 01702
 Office: 508-875-0100 Fax: 508-875-0118
 Email: datarequests@pdillc.com

175736 B CLASS
 Site Code: TBA

WB

Start Time	Bikes	Cars & Trailers	2 Axle Long	Buses	2 Axle 6 Tire	3 Axle Single	4 Axle Single	<5 Axl Double	5 Axle Double	>6 Axl Double	<6 Axl Multi	6 Axle Multi	>6 Axl Multi	Total
06/16/1														
7	0	4	0	0	0	0	0	0	0	0	0	0	0	4
01:00	0	1	0	0	0	0	0	0	0	0	0	0	0	1
02:00	0	0	0	0	0	0	0	0	0	0	0	0	0	0
03:00	0	1	0	0	0	0	0	0	0	0	0	0	0	1
04:00	0	3	0	0	0	0	0	0	0	0	0	0	0	3
05:00	0	12	1	0	0	0	0	0	0	0	0	0	0	13
06:00	0	21	6	0	0	0	0	0	0	0	0	0	0	27
07:00	0	79	16	1	0	0	0	0	0	0	0	0	0	96
08:00	0	58	14	1	2	0	0	0	0	0	0	0	0	75
09:00	0	53	18	0	2	0	0	0	0	0	0	0	0	73
10:00	0	47	16	0	4	0	0	0	0	0	0	0	0	67
11:00	0	44	17	0	1	0	0	0	0	0	0	0	0	62
12 PM	1	42	10	2	2	0	0	0	0	0	0	0	0	57
13:00	0	63	16	0	2	0	0	0	0	0	0	0	0	81
14:00	0	52	18	1	4	0	0	0	0	0	0	0	0	75
15:00	0	39	17	2	2	0	0	0	0	0	0	0	0	60
16:00	0	45	10	0	1	0	0	0	0	0	0	0	0	56
17:00	0	68	14	0	0	0	0	0	0	0	0	0	0	82
18:00	0	49	13	0	0	0	0	0	0	0	0	0	0	62
19:00	0	34	7	0	0	0	0	0	0	0	0	0	0	41
20:00	0	25	5	0	0	0	0	0	0	0	0	0	0	30
21:00	0	14	1	0	0	0	0	0	0	0	0	0	0	15
22:00	0	3	0	0	0	0	0	0	0	0	0	0	0	3
23:00	0	7	0	0	0	0	0	0	0	0	0	0	0	7
Total	1	764	199	7	20	0	0	0	0	0	0	0	0	991
Percent	0.1%	77.1%	20.1%	0.7%	2.0%	0.0%	0.0%	0.0%	0.0%	0.0%	0.0%	0.0%	0.0%	
AM Peak		07:00	09:00	07:00	10:00									07:00
Vol.		79	18	1	4									96
PM Peak	12:00	17:00	14:00	12:00	14:00									17:00
Vol.	1	68	18	2	4									82

Broad Cove Road on Speed Limit Sign
 west of #21 Broad Cove Road
 City, State: Cape Elizabeth, ME
 Client: VHB / M. Houdlette



PRECISION
 D A T A
 INDUSTRIES, LLC

46 Morton Street, Framingham, MA 01702
 Office: 508-875-0100 Fax: 508-875-0118
 Email: datarequests@pdillc.com

175736 B CLASS
 Site Code: TBA

WB

Start Time	Bikes	Cars & Trailers	2 Axle Long	Buses	2 Axle 6 Tire	3 Axle Single	4 Axle Single	<5 Axl Double	5 Axle Double	>6 Axl Double	<6 Axl Multi	6 Axle Multi	>6 Axl Multi	Total
06/17/1														
7	0	5	0	0	0	0	0	0	0	0	0	0	0	5
01:00	0	0	0	1	0	0	0	0	0	0	0	0	0	1
02:00	0	1	0	0	0	0	0	0	0	0	0	0	0	1
03:00	0	1	0	0	0	0	0	0	0	0	0	0	0	1
04:00	0	0	0	2	0	0	0	0	0	0	0	0	0	2
05:00	0	5	0	1	0	0	0	0	0	0	0	0	0	6
06:00	0	5	0	12	0	0	0	0	0	0	0	0	0	17
07:00	0	8	0	28	3	0	0	0	0	0	0	0	0	39
08:00	0	1	0	33	17	0	0	0	0	0	0	0	0	51
09:00	0	1	0	40	28	0	0	0	0	0	0	0	0	69
10:00	1	3	0	35	21	0	0	0	0	0	0	0	0	60
11:00	0	2	0	24	30	0	0	0	0	0	0	0	0	56
12 PM	1	25	19	0	4	0	0	0	0	0	0	0	0	49
13:00	1	30	13	0	4	0	0	0	0	0	0	0	0	48
14:00	0	40	13	0	0	0	0	0	0	0	0	0	0	53
15:00	0	27	8	0	0	0	0	0	0	0	0	0	0	35
16:00	1	42	7	0	1	0	0	0	0	0	0	0	0	51
17:00	0	49	8	0	1	0	0	0	0	0	0	0	0	58
18:00	0	37	5	0	0	0	0	0	0	0	0	0	0	42
19:00	1	20	3	0	2	0	0	0	0	0	0	0	0	26
20:00	0	20	1	0	0	0	0	0	0	0	0	0	0	21
21:00	0	17	6	0	0	0	0	0	0	0	0	0	0	23
22:00	0	23	3	0	0	0	0	0	0	0	0	0	0	26
23:00	0	8	1	0	0	0	0	0	0	0	0	0	0	9
Total	5	370	87	176	111	0	0	0	0	0	0	0	0	749
Percent	0.7%	49.4%	11.6%	23.5%	14.8%	0.0%	0.0%	0.0%	0.0%	0.0%	0.0%	0.0%	0.0%	
AM Peak	10:00	07:00		09:00	11:00									09:00
Vol.	1	8		40	30									69
PM Peak	12:00	17:00	12:00		12:00									17:00
Vol.	1	49	19		4									58

Broad Cove Road on Speed Limit Sign
 west of #21 Broad Cove Road
 City, State: Cape Elizabeth, ME
 Client: VHB / M. Houdlette



PRECISION
 D A T A
 INDUSTRIES, LLC

46 Morton Street, Framingham, MA 01702
 Office: 508-875-0100 Fax: 508-875-0118
 Email: datarequests@pdillc.com

175736 B CLASS
 Site Code: TBA

WB

Start Time	Bikes	Cars & Trailers	2 Axle Long	Buses	2 Axle 6 Tire	3 Axle Single	4 Axle Single	<5 Axl Double	5 Axle Double	>6 Axl Double	<6 Axl Multi	6 Axle Multi	>6 Axl Multi	Total
06/18/1														
7	0	3	0	0	0	0	0	0	0	0	0	0	0	3
01:00	0	3	1	0	2	0	0	0	0	0	0	0	0	6
02:00	0	0	1	0	0	0	0	0	0	0	0	0	0	1
03:00	0	1	0	0	0	0	0	0	0	0	0	0	0	1
04:00	0	1	0	0	0	0	0	0	0	0	0	0	0	1
05:00	0	1	1	0	0	0	0	0	0	0	0	0	0	2
06:00	0	6	4	0	0	0	0	0	0	0	0	0	0	10
07:00	0	20	1	0	1	0	0	0	0	0	0	0	0	22
08:00	0	35	6	0	1	0	0	0	0	0	0	0	0	42
09:00	0	40	5	0	2	0	0	0	0	0	0	0	0	47
10:00	0	39	11	0	1	0	0	0	0	0	0	0	0	51
11:00	1	50	4	0	1	0	0	0	0	0	0	0	0	56
12 PM	0	41	7	0	1	0	0	1	0	0	0	0	0	50
13:00	0	48	9	0	0	0	0	0	0	0	0	0	0	57
14:00	0	45	4	0	1	0	0	0	0	0	0	0	0	50
15:00	0	46	5	0	1	0	0	0	0	0	0	0	0	52
16:00	0	26	6	0	0	0	0	0	0	0	0	0	0	32
17:00	0	31	3	0	2	0	0	0	0	0	0	0	0	36
18:00	0	24	2	0	2	0	0	0	0	0	0	0	0	28
19:00	0	26	3	0	1	0	0	0	0	0	0	0	0	30
20:00	0	18	2	0	2	0	0	0	0	0	0	0	0	22
21:00	0	12	2	0	0	0	0	0	0	0	0	0	0	14
22:00	0	5	1	0	0	0	0	0	0	0	0	0	0	6
23:00	0	0	0	0	0	0	0	0	0	0	0	0	0	0
Total	1	521	78	0	18	0	0	1	0	0	0	0	0	619
Percent	0.2%	84.2%	12.6%	0.0%	2.9%	0.0%	0.0%	0.2%	0.0%	0.0%	0.0%	0.0%	0.0%	
AM Peak	11:00	11:00	10:00		01:00									11:00
Vol.	1	50	11		2									56
PM Peak		13:00	13:00		17:00			12:00						13:00
Vol.		48	9		2			1						57

Broad Cove Road on Speed Limit Sign
 west of #21 Broad Cove Road
 City, State: Cape Elizabeth, ME
 Client: VHB / M. Houdlette



PRECISION
 D A T A
 INDUSTRIES, LLC

46 Morton Street, Framingham, MA 01702
 Office: 508-875-0100 Fax: 508-875-0118
 Email: datarequests@pdillc.com

175736 B CLASS
 Site Code: TBA

WB

Start Time	Bikes	Cars & Trailers	2 Axle Long	Buses	2 Axle 6 Tire	3 Axle Single	4 Axle Single	<5 Axl Double	5 Axle Double	>6 Axl Double	<6 Axl Multi	6 Axle Multi	>6 Axl Multi	Total
06/19/1														
7	0	2	0	0	0	0	0	0	0	0	0	0	0	2
01:00	0	2	0	0	0	0	0	0	0	0	0	0	0	2
02:00	0	0	0	0	0	0	0	0	0	0	0	0	0	0
03:00	0	1	0	0	0	0	0	0	0	0	0	0	0	1
04:00	0	4	1	0	0	0	0	0	0	0	0	0	0	5
05:00	0	12	2	0	1	0	0	0	0	0	0	0	0	15
06:00	0	22	4	0	0	0	0	0	0	0	0	0	0	26
07:00	0	94	13	1	0	0	0	0	0	0	0	0	0	108
08:00	0	68	12	2	1	0	0	0	0	0	0	0	0	83
09:00	0	39	13	0	0	0	0	0	0	0	0	0	0	52
10:00	0	52	11	1	2	0	0	1	0	0	0	0	0	67
11:00	0	43	10	0	3	0	0	0	0	0	0	0	0	56
12 PM	0	42	21	2	4	0	0	2	0	0	0	0	0	71
13:00	1	55	17	0	5	0	0	0	0	0	0	0	0	78
14:00	0	58	12	1	1	0	0	1	0	0	0	0	0	73
15:00	1	45	16	2	4	0	0	1	0	0	0	0	0	69
16:00	0	40	14	0	1	0	0	0	0	0	0	0	0	55
17:00	0	41	8	0	2	0	0	0	0	0	0	0	0	51
18:00	0	40	5	0	0	0	0	0	0	0	0	0	0	45
19:00	0	19	4	0	0	0	0	0	0	0	0	0	0	23
20:00	0	15	0	0	0	0	0	0	0	0	0	0	0	15
21:00	0	10	1	0	0	0	0	0	0	0	0	0	0	11
22:00	0	6	0	0	0	0	0	0	0	0	0	0	0	6
23:00	0	3	0	0	0	0	0	0	0	0	0	0	0	3
Total	2	713	164	9	24	0	0	5	0	0	0	0	0	917
Percent	0.2%	77.8%	17.9%	1.0%	2.6%	0.0%	0.0%	0.5%	0.0%	0.0%	0.0%	0.0%	0.0%	
AM Peak		07:00	07:00	08:00	11:00			10:00						07:00
Vol.		94	13	2	3			1						108
PM Peak	13:00	14:00	12:00	12:00	13:00			12:00						13:00
Vol.	1	58	21	2	5			2						78

Broad Cove Road on Speed Limit Sign
 west of #21 Broad Cove Road
 City, State: Cape Elizabeth, ME
 Client: VHB / M. Houdlette



PRECISION
 D A T A
 INDUSTRIES, LLC

46 Morton Street, Framingham, MA 01702
 Office: 508-875-0100 Fax: 508-875-0118
 Email: datarequests@pdillc.com

175736 B CLASS
 Site Code: TBA

WB

Start Time	Bikes	Cars & Trailers	2 Axle Long	Buses	2 Axle 6 Tire	3 Axle Single	4 Axle Single	<5 Axl Double	5 Axle Double	>6 Axl Double	<6 Axl Multi	6 Axle Multi	>6 Axl Multi	Total
06/20/1														
7	0	4	0	0	0	0	0	0	0	0	0	0	0	4
01:00	0	2	0	0	0	0	0	0	0	0	0	0	0	2
02:00	0	0	0	0	0	0	0	0	0	0	0	0	0	0
03:00	0	0	0	0	0	0	0	0	0	0	0	0	0	0
04:00	0	2	1	0	0	0	0	0	0	0	0	0	0	3
05:00	0	13	1	0	0	0	0	0	0	0	0	0	0	14
06:00	0	25	5	0	0	0	0	0	0	0	0	0	0	30
07:00	0	91	10	1	0	0	0	0	0	0	0	0	0	102
08:00	1	51	21	1	1	0	0	0	1	0	0	0	0	76
09:00	0	51	12	0	3	0	0	0	0	0	0	0	0	66
10:00	0	51	13	1	2	0	0	0	0	0	0	0	0	67
11:00	3	48	9	0	2	0	0	1	0	0	0	0	0	63
12 PM	1	36	14	1	4	0	0	0	0	0	0	0	0	56
13:00	0	31	7	0	1	0	0	0	0	0	0	0	0	39
14:00	1	45	9	1	4	0	0	0	0	0	0	0	0	60
15:00	1	45	11	1	1	0	0	0	0	0	0	0	0	59
16:00	0	39	8	0	3	0	0	0	0	0	0	0	0	50
17:00	0	39	10	0	1	0	0	1	0	0	0	0	0	51
18:00	0	39	4	0	0	0	0	0	0	0	0	0	0	43
19:00	0	23	4	0	0	0	0	0	0	0	0	0	0	27
20:00	0	11	3	0	0	0	0	0	0	0	0	0	0	14
21:00	0	6	2	0	0	0	0	0	0	0	0	0	0	8
22:00	0	4	1	0	0	0	0	0	0	0	0	0	0	5
23:00	0	6	0	0	0	0	0	0	0	0	0	0	0	6
Total	7	662	145	6	22	0	0	2	1	0	0	0	0	845
Percent	0.8%	78.3%	17.2%	0.7%	2.6%	0.0%	0.0%	0.2%	0.1%	0.0%	0.0%	0.0%	0.0%	
AM Peak	11:00	07:00	08:00	07:00	09:00			11:00	08:00					07:00
Vol.	3	91	21	1	3			1	1					102
PM Peak	12:00	14:00	12:00	12:00	12:00			17:00						14:00
Vol.	1	45	14	1	4			1						60

Broad Cove Road on Speed Limit Sign
 west of #21 Broad Cove Road
 City, State: Cape Elizabeth, ME
 Client: VHB / M. Houdlette



PRECISION
 D A T A
 INDUSTRIES, LLC

46 Morton Street, Framingham, MA 01702
 Office: 508-875-0100 Fax: 508-875-0118
 Email: datarequests@pdillc.com

175736 B CLASS
 Site Code: TBA

WB

Start Time	Bikes	Cars & Trailers	2 Axle Long	Buses	2 Axle 6 Tire	3 Axle Single	4 Axle Single	<5 Axl Double	5 Axle Double	>6 Axl Double	<6 Axl Multi	6 Axle Multi	>6 Axl Multi	Total
06/21/1														
7	0	2	0	0	0	0	0	0	0	0	0	0	0	2
01:00	0	1	0	0	0	0	0	0	0	0	0	0	0	1
02:00	0	0	0	0	0	0	0	0	0	0	0	0	0	0
03:00	0	0	0	0	0	0	0	0	0	0	0	0	0	0
04:00	0	1	0	0	0	0	0	0	0	0	0	0	0	1
05:00	0	7	4	0	0	0	0	0	0	0	0	0	0	11
06:00	0	30	4	0	0	0	0	2	0	0	0	0	0	36
07:00	0	90	15	1	0	0	0	0	0	0	0	0	0	106
08:00	0	58	4	0	1	0	0	0	0	0	0	0	0	63
09:00	0	58	9	0	1	0	0	0	0	0	0	0	0	68
10:00	0	40	12	0	5	0	0	0	0	0	0	0	0	57
11:00	0	51	13	0	4	0	0	0	0	0	0	0	0	68
12 PM	0	63	10	1	2	0	0	0	0	0	0	0	0	76
13:00	1	35	5	1	4	1	0	1	0	0	0	0	0	48
14:00	1	46	9	1	2	0	0	0	0	0	0	0	0	59
15:00	0	51	11	2	6	0	0	0	0	0	0	0	0	70
16:00	0	57	12	0	1	0	0	1	0	0	0	0	0	71
17:00	0	56	11	0	1	0	0	2	0	0	0	0	0	70
18:00	0	39	10	0	0	0	0	2	0	0	0	0	0	51
19:00	1	26	5	0	0	0	0	0	0	0	0	0	0	32
20:00	0	17	4	0	0	0	0	0	0	0	0	0	0	21
21:00	0	12	2	0	0	0	0	0	0	0	0	0	0	14
22:00	0	13	0	0	0	0	0	0	0	0	0	0	0	13
23:00	0	5	0	0	0	0	0	0	0	0	0	0	0	5
Total	3	758	140	6	27	1	0	8	0	0	0	0	0	943
Percent	0.3%	80.4%	14.8%	0.6%	2.9%	0.1%	0.0%	0.8%	0.0%	0.0%	0.0%	0.0%	0.0%	
AM Peak		07:00	07:00	07:00	10:00			06:00						07:00
Vol.		90	15	1	5			2						106
PM Peak	13:00	12:00	16:00	15:00	15:00	13:00		17:00						12:00
Vol.	1	63	12	2	6	1		2						76



PRECISION
D A T A
INDUSTRIES, LLC

46 Morton Street, Framingham, MA 01702
Office: 508-875-0100 Fax: 508-875-0118
Email: datarequests@pdillc.com

Broad Cove Road on Speed Limit Sign
west of #21 Broad Cove Road
City, State: Cape Elizabeth, ME
Client: VHB / M. Houdlette

175736 B SPEED
Site Code: TBA

Start Time	1	15	20	25	30	35	40	45	50	55	60	65	70	Total	85th % ile	Ave Speed
06/15/17	0	0	0	3	1	0	0	0	0	0	0	0	0	4	31	28
01:00	0	0	0	0	0	0	0	0	0	0	0	0	0	0	*	*
02:00	0	0	0	0	0	0	0	0	0	0	0	0	0	0	*	*
03:00	0	0	0	1	0	0	0	0	0	0	0	0	0	1	28	27
04:00	0	0	0	0	1	0	0	0	0	0	0	0	0	1	33	32
05:00	0	0	0	1	0	0	0	0	0	0	0	0	0	1	28	27
06:00	0	0	0	5	0	0	0	0	0	0	0	0	0	5	28	27
07:00	0	1	6	19	7	1	0	0	0	0	0	0	0	34	31	27
08:00	0	2	16	22	11	2	0	0	0	0	0	0	0	53	31	27
09:00	0	3	8	24	7	2	1	0	0	0	0	0	0	45	31	27
10:00	0	0	6	17	19	3	0	0	0	0	0	0	0	45	33	29
11:00	0	2	11	26	22	3	0	0	0	0	0	0	0	64	32	28
12 PM	0	0	6	25	29	3	0	0	0	0	0	0	0	63	32	29
13:00	0	0	7	25	22	4	0	0	0	0	0	0	0	58	32	29
14:00	0	2	9	52	18	2	0	0	0	0	0	0	0	83	31	28
15:00	0	0	9	42	12	2	1	0	0	0	0	0	0	66	31	28
16:00	0	0	8	39	29	3	0	0	0	0	0	0	0	79	32	29
17:00	0	1	15	45	25	1	0	0	0	0	0	0	0	87	31	28
18:00	0	3	18	39	18	2	0	0	0	0	0	0	0	80	31	27
19:00	0	2	22	36	16	0	0	0	0	0	0	0	0	76	30	26
20:00	0	2	9	39	14	3	0	0	0	0	0	0	0	67	31	28
21:00	0	1	2	18	7	1	0	0	0	0	0	0	0	29	31	28
22:00	1	0	2	9	5	1	0	0	0	0	0	0	0	18	32	27
23:00	0	0	0	2	3	0	0	0	0	0	0	0	0	5	32	30
Total	1	19	154	489	266	33	2	0	0	0	0	0	0	964		
%	0.1%	2.0%	16.0%	50.7%	27.6%	3.4%	0.2%	0.0%	0.0%	0.0%	0.0%	0.0%	0.0%			
AM Peak		09:00	08:00	11:00	11:00	10:00	09:00								11:00	
Vol.		3	16	26	22	3	1								64	
PM Peak	22:00	18:00	19:00	14:00	12:00	13:00	15:00								17:00	
Vol.	1	3	22	52	29	4	1								87	

Stats

15th Percentile : 23 MPH
 50th Percentile : 27 MPH
 85th Percentile : 31 MPH
 95th Percentile : 33 MPH

Mean Speed(Average) : 28 MPH
 10 MPH Pace Speed : 25-34 MPH
 Number in Pace : 755
 Percent in Pace : 78.3%
 Number of Vehicles > 30 MPH : 248
 Percent of Vehicles > 30 MPH : 25.7%



PRECISION
D A T A
INDUSTRIES, LLC

46 Morton Street, Framingham, MA 01702
Office: 508-875-0100 Fax: 508-875-0118
Email: datarequests@pdillc.com

Broad Cove Road on Speed Limit Sign
west of #21 Broad Cove Road
City, State: Cape Elizabeth, ME
Client: VHB / M. Houdlette

175736 B SPEED
Site Code: TBA

EB	Start Time	14	15	19	20	24	25	29	30	34	35	39	40	44	45	49	50	54	55	59	60	64	65	69	70	9999	Total	85th % ile	Ave Speed	
06/16/																														
17		0	0	0	0	0	1	0	0	0	0	0	0	0	0	0	0	0	0	0	0	0	0	0	0	0	1	33	32	
01:00		0	0	0	0	0	2	0	0	0	0	0	0	0	0	0	0	0	0	0	0	0	0	0	0	0	2	33	32	
02:00		0	0	0	0	0	1	0	0	0	1	0	0	0	0	0	0	0	0	0	0	0	0	0	0	0	2	37	35	
03:00		0	0	0	0	0	0	0	0	0	0	0	0	0	0	0	0	0	0	0	0	0	0	0	0	0	0	*	*	
04:00		0	0	0	0	1	0	0	0	0	0	0	0	0	0	0	0	0	0	0	0	0	0	0	0	1	28	27		
05:00		0	0	0	0	0	0	0	0	0	0	0	0	0	0	0	0	0	0	0	0	0	0	0	0	0	0	*	*	
06:00		0	0	0	0	1	0	0	0	0	0	0	0	0	0	0	0	0	0	0	0	0	0	0	0	1	28	27		
07:00		0	0	7	15	4	1	0	0	0	0	0	0	0	0	0	0	0	0	0	0	0	0	0	0	27	30	27		
08:00		0	3	10	13	15	2	0	0	0	0	0	0	0	0	0	0	0	0	0	0	0	0	0	0	43	32	27		
09:00		1	0	8	25	8	3	0	0	0	0	0	0	0	0	0	0	0	0	0	0	0	0	0	0	45	31	27		
10:00		0	1	8	28	12	4	1	0	0	0	0	0	0	0	0	0	0	0	0	0	0	0	0	0	54	32	28		
11:00		0	1	5	32	21	1	0	0	0	0	0	0	0	0	0	0	0	0	0	0	0	0	0	0	60	32	28		
12 PM		0	2	12	30	25	5	0	0	0	0	0	0	0	0	0	0	0	0	0	0	0	0	0	0	74	32	28		
13:00		0	1	11	35	23	3	0	0	0	0	0	0	0	0	0	0	0	0	0	0	0	0	0	0	73	32	28		
14:00		1	0	18	49	9	3	0	0	0	0	0	0	0	0	0	0	0	0	0	0	0	0	0	0	80	29	27		
15:00		0	4	15	46	19	1	0	0	0	0	0	0	0	0	0	0	0	0	0	0	0	0	0	0	85	30	27		
16:00		0	1	13	54	31	5	0	0	0	0	0	0	0	0	0	0	0	0	0	0	0	0	0	0	104	32	28		
17:00		0	0	13	67	32	2	0	0	0	0	0	0	0	0	0	0	0	0	0	0	0	0	0	0	114	31	28		
18:00		1	1	8	30	14	7	0	0	0	0	0	0	0	0	0	0	0	0	0	0	0	0	0	0	61	33	28		
19:00		0	0	5	25	12	1	0	0	0	0	0	0	0	0	0	0	0	0	0	0	0	0	0	0	43	31	28		
20:00		0	1	9	20	4	1	0	0	0	0	0	0	0	0	0	0	0	0	0	0	0	0	0	0	35	28	26		
21:00		0	1	9	28	8	1	0	0	0	0	0	0	0	0	0	0	0	0	0	0	0	0	0	0	47	30	27		
22:00		0	1	3	7	4	0	0	0	0	0	0	0	0	0	0	0	0	0	0	0	0	0	0	0	15	31	27		
23:00		1	0	1	4	3	0	0	0	0	0	0	0	0	0	0	0	0	0	0	0	0	0	0	0	9	31	26		
Total		4	17	155	510	248	41	1	0	0	0	0	0	0	0	0	0	0	0	0	0	0	0	0	0	976				
%		0.4%	1.7%	15.9%	52.3%	25.4%	4.2%	0.1%	0.0%	0.0%	0.0%	0.0%	0.0%	0.0%	0.0%	0.0%	0.0%	0.0%	0.0%	0.0%	0.0%	0.0%	0.0%	0.0%	0.0%					
AM Peak	09:00	08:00	08:00	11:00	11:00	10:00	10:00																				11:00			
Vol.	1	3	10	32	21	4	1																				60			
PM Peak	14:00	15:00	14:00	17:00	17:00	18:00																					17:00			
Vol.	1	4	18	67	32	7																					114			

Stats

15th Percentile : 23 MPH
 50th Percentile : 27 MPH
 85th Percentile : 31 MPH
 95th Percentile : 33 MPH

Mean Speed(Average) : 28 MPH
 10 MPH Pace Speed : 25-34 MPH
 Number in Pace : 758
 Percent in Pace : 77.7%
 Number of Vehicles > 30 MPH : 240
 Percent of Vehicles > 30 MPH : 24.6%



PRECISION
D A T A
INDUSTRIES, LLC

46 Morton Street, Framingham, MA 01702
Office: 508-875-0100 Fax: 508-875-0118
Email: datarequests@pdillc.com

Broad Cove Road on Speed Limit Sign
west of #21 Broad Cove Road
City, State: Cape Elizabeth, ME
Client: VHB / M. Houdlette

175736 B SPEED
Site Code: TBA

Start Time	1	15	20	25	30	35	40	45	50	55	60	65	70	Total	85th % ile	Ave Speed
06/17/																
17	0	0	0	7	0	0	0	0	0	0	0	0	0	7	28	27
01:00	0	0	0	2	0	0	0	0	0	0	1	0	0	3	61	39
02:00	0	0	0	0	0	0	0	0	0	0	0	0	1	1	*	*
03:00	0	0	0	0	0	0	1	0	0	0	0	0	0	1	43	42
04:00	0	0	0	0	0	0	0	0	0	0	1	0	0	1	63	62
05:00	0	0	0	0	0	0	0	0	0	1	0	0	3	4	58	57
06:00	0	0	0	0	0	0	0	0	1	0	0	0	4	5	53	52
07:00	0	0	0	0	0	0	0	0	0	0	0	1	14	15	68	67
08:00	0	0	0	0	0	0	0	0	0	2	2	7	10	21	67	64
09:00	0	0	0	0	0	0	0	3	5	9	2	4	20	43	64	57
10:00	0	0	0	0	0	2	0	1	0	1	5	4	23	36	66	58
11:00	0	0	0	0	0	0	1	2	5	6	6	5	21	46	65	58
12 PM	0	1	3	19	16	6	1	1	2	2	0	0	2	53	37	32
13:00	0	2	11	30	18	8	0	0	0	0	0	0	0	69	33	28
14:00	0	0	8	24	10	3	0	0	0	0	0	0	0	45	32	28
15:00	1	0	10	27	28	6	0	0	0	0	0	0	0	72	33	29
16:00	0	0	8	23	23	2	0	0	0	0	0	0	0	56	32	29
17:00	0	1	10	33	12	3	0	0	0	0	0	0	0	59	31	28
18:00	3	3	14	29	15	3	0	0	0	0	0	0	0	67	31	26
19:00	1	0	8	23	8	3	0	0	0	0	0	0	0	43	31	27
20:00	0	0	6	21	8	1	1	0	0	0	0	0	0	37	31	28
21:00	0	0	5	20	14	4	1	0	0	0	0	0	0	44	33	29
22:00	0	0	5	13	8	1	0	0	0	0	0	0	0	27	32	28
23:00	0	1	2	4	5	0	0	0	0	0	0	0	0	12	32	27
Total	5	8	90	275	165	42	5	7	13	21	17	21	98	767		
%	0.7%	1.0%	11.7%	35.9%	21.5%	5.5%	0.7%	0.9%	1.7%	2.7%	2.2%	2.7%	12.8%			
AM Peak Vol.				7		2	1	3	5	9	6	7	23	46		
PM Peak Vol.	3	3	14	33	28	8	1	1	2	2			2	72		

Stats

15th Percentile : 23 MPH
 50th Percentile : 28 MPH
 85th Percentile : 37 MPH
 95th Percentile : 60 MPH

Mean Speed(Average) : 32 MPH
 10 MPH Pace Speed : 25-34 MPH
 Number in Pace : 440
 Percent in Pace : 57.4%
 Number of Vehicles > 30 MPH : 356
 Percent of Vehicles > 30 MPH : 46.4%



PRECISION
D A T A
INDUSTRIES, LLC

46 Morton Street, Framingham, MA 01702
Office: 508-875-0100 Fax: 508-875-0118
Email: datarequests@pdillc.com

Broad Cove Road on Speed Limit Sign
west of #21 Broad Cove Road
City, State: Cape Elizabeth, ME
Client: VHB / M. Houdlette

175736 B SPEED
Site Code: TBA

EB	Start Time	14	15	19	20	24	25	29	30	34	35	39	40	44	45	49	50	54	55	59	60	64	65	69	70	9999	Total	85th % ile	Ave Speed	
06/18/	17	0	0	0	0	1	2	0	0	0	0	0	0	0	0	0	0	0	0	0	0	0	0	0	0	0	3	32	30	
	01:00	0	0	0	0	3	5	0	0	0	0	0	0	0	0	0	0	0	0	0	0	0	0	0	0	0	8	32	30	
	02:00	0	0	0	0	1	0	0	0	0	0	0	0	0	0	0	0	0	0	0	0	0	0	0	0	0	1	28	27	
	03:00	0	0	0	0	0	0	0	0	0	0	0	0	0	0	0	0	0	0	0	0	0	0	0	0	0	0	*	*	
	04:00	0	0	0	0	0	0	0	0	0	0	0	0	0	0	0	0	0	0	0	0	0	0	0	0	0	0	*	*	
	05:00	0	1	0	0	1	0	0	0	0	0	0	0	0	0	0	0	0	0	0	0	0	0	0	0	0	2	27	22	
	06:00	0	0	0	0	3	2	0	0	0	0	0	0	0	0	0	0	0	0	0	0	0	0	0	0	0	5	32	29	
	07:00	0	0	0	3	1	2	0	0	0	0	0	0	0	0	0	0	0	0	0	0	0	0	0	0	0	6	31	26	
	08:00	0	0	0	3	4	8	2	0	0	0	0	0	0	0	0	0	0	0	0	0	0	0	0	0	0	17	33	30	
	09:00	0	2	10	8	5	2	0	0	0	0	0	0	0	0	0	0	0	0	0	0	0	0	0	0	0	27	31	26	
	10:00	0	1	7	10	8	0	0	0	0	0	0	0	0	0	0	0	0	0	0	0	0	0	0	0	0	26	31	27	
	11:00	0	2	4	23	8	1	0	0	0	0	0	0	0	0	0	0	0	0	0	0	0	0	0	0	0	38	31	27	
	12 PM	1	3	19	22	16	1	0	0	0	0	0	0	0	0	0	0	0	0	0	0	0	0	0	0	0	62	31	26	
	13:00	0	1	18	28	18	1	0	0	0	0	0	0	0	0	0	0	0	0	0	0	0	0	0	0	0	66	31	27	
	14:00	1	1	13	29	6	1	0	0	0	0	0	0	0	0	0	0	0	0	0	0	0	0	0	0	0	51	28	26	
	15:00	0	1	8	24	14	1	0	0	0	0	0	0	0	0	0	0	0	0	0	0	0	0	0	0	0	48	31	28	
	16:00	0	1	7	22	13	4	1	0	0	0	0	0	0	0	0	0	0	0	0	0	0	0	0	0	0	48	33	29	
	17:00	1	0	10	27	24	3	0	0	0	0	0	0	0	0	0	0	0	0	0	0	0	0	0	0	0	65	32	28	
	18:00	2	1	10	29	15	4	0	0	0	0	0	0	0	0	0	0	0	0	0	0	0	0	0	0	0	61	32	27	
	19:00	1	0	11	15	7	1	0	0	0	0	0	0	0	0	0	0	0	0	0	0	0	0	0	0	0	35	30	26	
	20:00	0	3	2	22	5	0	0	0	0	0	0	0	0	0	0	0	0	0	0	0	0	0	0	0	0	32	29	27	
	21:00	0	0	4	4	6	2	0	0	0	0	0	0	0	0	0	0	0	0	0	0	0	0	0	0	0	16	33	29	
	22:00	1	0	2	5	1	1	0	0	0	0	0	0	0	0	0	0	0	0	0	0	0	0	0	0	0	10	31	26	
	23:00	1	0	1	2	5	1	0	0	0	0	0	0	0	0	0	0	0	0	0	0	0	0	0	0	0	10	33	28	
	Total	8	17	132	284	170	25	1	0	0	0	0	0	0	0	0	0	0	0	0	0	0	0	0	0	0	637			
	%	1.3%	2.7%	20.7%	44.6%	26.7%	3.9%	0.2%	0.0%	0.0%	0.0%	0.0%	0.0%	0.0%	0.0%	0.0%	0.0%	0.0%	0.0%	0.0%	0.0%	0.0%	0.0%	0.0%	0.0%					
AM Peak			09:00	09:00	11:00	08:00	08:00																					11:00		
Vol.			2	10	23	8	2																					38		
PM Peak	18:00	12:00	12:00	14:00	17:00	16:00	16:00																					13:00		
Vol.	2	3	19	29	24	4	1																					66		

Stats

15th Percentile : 21 MPH
 50th Percentile : 26 MPH
 85th Percentile : 31 MPH
 95th Percentile : 33 MPH

Mean Speed(Average) : 27 MPH
 10 MPH Pace Speed : 25-34 MPH
 Number in Pace : 454
 Percent in Pace : 71.3%
 Number of Vehicles > 30 MPH : 162
 Percent of Vehicles > 30 MPH : 25.4%



PRECISION
D A T A
INDUSTRIES, LLC

46 Morton Street, Framingham, MA 01702
Office: 508-875-0100 Fax: 508-875-0118
Email: datarequests@pdillc.com

Broad Cove Road on Speed Limit Sign
west of #21 Broad Cove Road
City, State: Cape Elizabeth, ME
Client: VHB / M. Houdlette

175736 B SPEED
Site Code: TBA

Start Time	1	15	20	25	30	35	40	45	50	55	60	65	70	Total	85th % ile	Ave Speed
06/19/17	0	0	0	1	3	0	0	0	0	0	0	0	0	4	33	31
01:00	0	0	0	1	1	1	0	0	0	0	0	0	0	3	36	32
02:00	0	0	0	0	3	0	0	0	0	0	0	0	0	3	33	32
03:00	0	0	0	0	0	0	0	0	0	0	0	0	0	0	*	*
04:00	0	0	0	1	0	0	1	0	0	0	0	0	0	2	42	35
05:00	0	1	0	0	1	1	0	0	0	0	0	0	0	3	36	29
06:00	0	0	1	3	3	1	0	0	0	0	0	0	0	8	33	29
07:00	0	0	4	12	7	1	0	0	0	0	0	0	0	24	32	28
08:00	0	1	7	25	14	0	0	0	0	0	0	0	0	47	31	28
09:00	2	0	7	22	15	3	2	0	0	0	0	0	0	51	33	28
10:00	0	2	7	24	11	3	0	0	0	0	0	0	0	47	32	28
11:00	4	8	30	24	1	0	0	0	0	0	0	0	0	67	27	22
12 PM	1	11	14	29	8	1	0	0	0	0	0	0	0	64	28	25
13:00	2	10	30	22	5	1	0	0	0	0	0	0	0	70	27	23
14:00	0	0	11	40	18	4	0	0	0	0	0	0	0	73	32	28
15:00	0	1	10	38	9	4	1	0	0	0	0	0	0	63	31	28
16:00	0	5	10	38	19	1	0	0	0	0	0	0	0	73	31	27
17:00	0	3	18	48	26	4	0	0	0	0	0	0	0	99	31	28
18:00	0	2	23	33	10	1	0	0	0	0	0	0	0	69	29	26
19:00	0	0	16	18	17	0	0	0	0	0	0	0	0	51	31	27
20:00	0	1	8	29	15	1	0	0	0	0	0	0	0	54	31	28
21:00	0	0	5	10	3	1	1	0	1	0	0	0	0	21	33	29
22:00	0	0	0	4	3	1	1	0	0	0	0	0	0	9	37	31
23:00	0	0	1	1	3	1	0	0	0	0	0	0	0	6	34	30
Total	9	45	202	423	195	30	6	0	1	0	0	0	0	911		
%	1.0%	4.9%	22.2%	46.4%	21.4%	3.3%	0.7%	0.0%	0.1%	0.0%	0.0%	0.0%	0.0%			
AM Peak	11:00	11:00	11:00	08:00	09:00	09:00	09:00							11:00		
Vol.	4	8	30	25	15	3	2							67		
PM Peak	13:00	12:00	13:00	17:00	17:00	14:00	15:00		21:00					17:00		
Vol.	2	11	30	48	26	4	1		1					99		

Stats

15th Percentile : 21 MPH
 50th Percentile : 26 MPH
 85th Percentile : 31 MPH
 95th Percentile : 33 MPH

Mean Speed(Average) : 27 MPH
 10 MPH Pace Speed : 20-29 MPH
 Number in Pace : 625
 Percent in Pace : 68.6%
 Number of Vehicles > 30 MPH : 193
 Percent of Vehicles > 30 MPH : 21.2%



PRECISION
D A T A
INDUSTRIES, LLC

46 Morton Street, Framingham, MA 01702
Office: 508-875-0100 Fax: 508-875-0118
Email: datarequests@pdillc.com

Broad Cove Road on Speed Limit Sign
west of #21 Broad Cove Road
City, State: Cape Elizabeth, ME
Client: VHB / M. Houdlette

175736 B SPEED
Site Code: TBA

EB	Start Time	14	15	19	20	24	25	29	30	34	35	39	40	44	45	49	50	54	55	59	60	64	65	69	70	9999	Total	85th % ile	Ave Speed
06/20/	17	0	0	1	2	1	1	0	0	0	0	0	0	0	0	0	0	0	0	0	0	0	0	0	0	0	5	35	29
01:00		0	0	1	0	0	1	0	0	0	1	0	0	0	0	0	0	0	0	0	0	0	0	0	0	0	2	37	30
02:00		0	0	0	0	0	0	0	0	0	0	0	0	0	0	0	0	0	0	0	0	0	0	0	0	0	0	*	*
03:00		0	0	0	0	0	0	0	0	0	0	0	0	0	0	0	0	0	0	0	0	0	0	0	0	0	0	*	*
04:00		1	0	0	0	1	0	0	0	0	0	0	0	0	0	0	0	0	0	0	0	0	0	0	0	2	32	20	
05:00		0	0	0	1	0	0	0	0	0	0	0	0	0	0	0	0	0	0	0	0	0	0	0	0	1	28	27	
06:00		0	0	3	4	0	1	0	0	0	0	0	0	0	0	0	0	0	0	0	0	0	0	0	0	8	28	26	
07:00		0	1	11	5	7	2	0	0	0	0	0	0	0	0	0	0	0	0	0	0	0	0	0	0	26	32	27	
08:00		0	6	5	26	10	0	0	0	0	0	0	0	0	0	0	0	0	0	0	0	0	0	0	0	47	30	26	
09:00		1	0	10	22	10	0	0	0	0	0	0	0	0	0	0	0	0	0	0	0	0	0	0	0	43	30	27	
10:00		0	1	10	16	11	4	0	0	0	0	0	0	0	0	0	0	0	0	0	0	0	0	0	0	42	32	28	
11:00		0	1	6	16	12	4	0	0	0	0	0	0	0	0	0	0	0	0	0	0	0	0	0	0	39	33	29	
12 PM		2	0	4	23	18	4	3	0	0	0	0	0	0	0	0	0	0	0	0	0	0	0	0	0	54	33	29	
13:00		0	1	5	27	22	4	0	0	0	0	0	0	0	0	0	0	0	0	0	0	0	0	0	0	59	32	29	
14:00		0	1	23	25	19	0	0	1	0	0	0	0	0	0	0	0	0	0	0	0	0	0	0	0	69	31	27	
15:00		0	0	9	19	26	3	1	0	0	0	0	0	0	0	0	0	0	0	0	0	0	0	0	0	58	33	29	
16:00		0	1	7	43	24	4	0	0	0	0	0	0	0	0	0	0	0	0	0	0	0	0	0	0	79	32	28	
17:00		0	4	8	37	21	3	0	0	0	0	0	0	0	0	0	0	0	0	0	0	0	0	0	0	73	32	28	
18:00		0	2	16	34	27	4	0	0	0	0	0	0	0	0	0	0	0	0	0	0	0	0	0	0	83	32	28	
19:00		0	0	8	32	20	2	0	0	0	0	0	0	0	0	0	0	0	0	0	0	0	0	0	0	62	32	28	
20:00		0	0	8	24	14	1	0	0	0	0	0	0	0	0	0	0	0	0	0	0	0	0	0	0	47	31	28	
21:00		0	2	5	17	6	2	0	0	0	0	0	0	0	0	0	0	0	0	0	0	0	0	0	0	32	31	27	
22:00		0	0	2	4	3	0	0	0	0	0	0	0	0	0	0	0	0	0	0	0	0	0	0	0	9	31	28	
23:00		0	0	1	8	0	1	0	0	0	0	0	0	0	0	0	0	0	0	0	0	0	0	0	0	10	28	28	
Total		4	20	143	385	252	41	4	1	0	0	0	0	0	0	0	0	0	0	0	0	0	0	0	0	850			
%		0.5%	2.4%	16.8%	45.3%	29.6%	4.8%	0.5%	0.1%	0.0%	0.0%	0.0%	0.0%	0.0%	0.0%	0.0%	0.0%	0.0%	0.0%	0.0%	0.0%	0.0%	0.0%	0.0%	0.0%				
AM Peak	04:00	08:00	07:00	08:00	11:00	10:00																					08:00		
Vol.	1	6	11	26	12	4																					47		
PM Peak	12:00	17:00	14:00	16:00	18:00	12:00	12:00	14:00																				18:00	
Vol.	2	4	23	43	27	4	3	1																			83		

Stats

15th Percentile : 22 MPH
 50th Percentile : 27 MPH
 85th Percentile : 32 MPH
 95th Percentile : 34 MPH

Mean Speed(Average) : 28 MPH
 10 MPH Pace Speed : 25-34 MPH
 Number in Pace : 637
 Percent in Pace : 74.9%
 Number of Vehicles > 30 MPH : 248
 Percent of Vehicles > 30 MPH : 29.1%



PRECISION
D A T A
INDUSTRIES, LLC

46 Morton Street, Framingham, MA 01702
Office: 508-875-0100 Fax: 508-875-0118
Email: datarequests@pdillc.com

Broad Cove Road on Speed Limit Sign
west of #21 Broad Cove Road
City, State: Cape Elizabeth, ME
Client: VHB / M. Houdlette

175736 B SPEED
Site Code: TBA

Start Time	1	15	20	25	30	35	40	45	50	55	60	65	70	Total	85th % ile	Ave Speed
06/21/17	0	0	0	1	3	0	0	0	0	0	0	0	0	4	33	31
01:00	0	0	0	1	1	0	0	0	0	0	0	0	0	2	32	30
02:00	0	0	0	0	0	0	0	1	0	0	0	0	0	1	48	47
03:00	0	0	0	0	0	0	0	0	0	0	0	0	0	0	*	*
04:00	0	0	0	0	1	0	0	0	0	0	0	0	0	1	33	32
05:00	0	0	0	0	2	0	0	0	0	0	0	0	0	2	33	32
06:00	0	0	0	5	3	0	0	0	0	0	0	0	0	8	32	29
07:00	0	0	9	9	4	2	0	0	0	0	0	0	0	24	31	27
08:00	2	0	9	26	13	1	0	0	0	0	0	0	0	51	31	27
09:00	0	1	10	18	10	3	1	0	0	0	0	0	0	43	32	28
10:00	0	0	10	22	6	3	0	0	0	0	0	0	0	41	31	27
11:00	1	2	6	21	22	0	0	0	0	0	0	0	0	52	32	28
12 PM	0	1	17	30	18	5	1	0	0	0	0	0	0	72	32	28
13:00	0	1	6	24	23	4	2	1	0	0	0	0	0	61	33	30
14:00	0	2	17	38	35	4	0	0	0	0	0	0	0	96	32	28
15:00	0	1	9	30	23	6	0	0	0	0	0	0	0	69	33	29
16:00	0	0	10	40	25	2	1	0	1	0	0	0	0	79	32	29
17:00	0	0	17	37	25	5	0	0	0	0	0	0	0	84	32	28
18:00	0	2	19	47	15	1	0	0	0	0	0	0	0	84	30	27
19:00	0	0	10	39	13	1	0	0	0	0	0	0	0	63	30	27
20:00	0	1	15	32	8	0	0	0	0	0	0	0	0	56	28	26
21:00	1	2	12	16	14	1	0	0	0	0	0	0	0	46	31	27
22:00	0	1	4	3	7	1	0	1	0	0	0	0	0	17	33	29
23:00	0	0	1	1	4	2	0	0	0	0	0	0	0	8	36	31
Total	4	14	181	440	275	41	5	3	1	0	0	0	0	964		
%	0.4%	1.5%	18.8%	45.6%	28.5%	4.3%	0.5%	0.3%	0.1%	0.0%	0.0%	0.0%	0.0%			
AM Peak	08:00	11:00	09:00	08:00	11:00	09:00	09:00	02:00						11:00		
Vol.	2	2	10	26	22	3	1	1						52		
PM Peak	21:00	14:00	18:00	18:00	14:00	15:00	13:00	13:00	16:00					14:00		
Vol.	1	2	19	47	35	6	2	1	1					96		

Stats

15th Percentile : 22 MPH
 50th Percentile : 27 MPH
 85th Percentile : 32 MPH
 95th Percentile : 34 MPH

Mean Speed(Average) : 28 MPH
 10 MPH Pace Speed : 25-34 MPH
 Number in Pace : 715
 Percent in Pace : 74.2%
 Number of Vehicles > 30 MPH : 270
 Percent of Vehicles > 30 MPH : 28.0%



PRECISION
D A T A
INDUSTRIES, LLC

46 Morton Street, Framingham, MA 01702
Office: 508-875-0100 Fax: 508-875-0118
Email: datarequests@pdillc.com

Broad Cove Road on Speed Limit Sign
west of #21 Broad Cove Road
City, State: Cape Elizabeth, ME
Client: VHB / M. Houdlette

175736 B SPEED
Site Code: TBA

WB	Start Time	14	15	19	20	24	25	29	30	34	35	39	40	44	45	49	50	54	55	59	60	64	65	69	70	9999	Total	85th % ile	Ave Speed	
06/15/																														
	17	0	0	0	0	1	3	3	0	0	0	0	0	0	0	0	0	0	0	0	0	0	0	0	0	0	7	37	33	
	01:00	0	0	0	1	0	0	0	0	0	0	0	0	0	0	0	0	0	0	0	0	0	0	0	0	0	1	28	27	
	02:00	0	0	0	0	0	0	0	0	0	0	0	0	0	0	0	0	0	0	0	0	0	0	0	0	0	0	*	*	
	03:00	0	0	0	0	1	0	0	0	0	0	0	0	0	0	0	0	0	0	0	0	0	0	0	0	1	33	32		
	04:00	0	0	0	1	0	0	0	0	0	0	0	0	0	0	0	0	0	0	0	0	0	0	0	0	1	28	27		
	05:00	0	0	0	8	4	1	0	0	0	0	0	0	0	0	0	0	0	0	0	0	0	0	0	0	13	32	29		
	06:00	1	0	2	21	18	2	0	0	0	0	0	0	0	0	0	0	0	0	0	0	0	0	0	0	44	32	29		
	07:00	0	0	16	36	46	5	0	0	0	0	0	0	0	0	0	0	0	0	0	0	0	0	0	0	103	32	29		
	08:00	0	0	6	48	30	10	0	0	0	0	0	0	0	0	0	0	0	0	0	0	0	0	0	0	94	33	29		
	09:00	0	0	5	23	23	3	1	0	0	0	0	0	0	0	0	0	0	0	0	0	0	0	0	0	55	33	29		
	10:00	0	0	5	22	30	4	0	0	0	0	0	0	0	0	0	0	0	0	0	0	0	0	0	0	61	33	30		
	11:00	0	0	4	34	19	4	0	0	0	0	0	0	0	0	0	0	0	0	0	0	0	0	0	0	61	32	29		
	12 PM	0	0	5	20	29	5	0	0	0	0	0	0	0	0	0	0	0	0	0	0	0	0	0	0	59	33	30		
	13:00	1	0	3	20	22	2	0	0	0	0	0	0	0	0	0	0	0	0	0	0	0	0	0	0	48	32	29		
	14:00	0	0	5	22	28	7	0	0	0	0	0	0	0	0	0	0	0	0	0	0	0	0	0	0	62	33	30		
	15:00	0	3	6	37	23	3	0	0	0	0	0	0	0	0	0	0	0	0	0	0	0	0	0	0	72	32	28		
	16:00	0	0	6	26	20	6	0	0	0	0	0	0	0	0	0	0	0	0	0	0	0	0	0	0	58	33	29		
	17:00	1	2	9	33	30	5	0	0	0	0	0	0	0	0	0	0	0	0	0	0	0	0	0	0	80	32	28		
	18:00	0	1	6	16	17	2	0	0	0	0	0	0	0	0	0	0	0	0	0	0	0	0	0	0	42	32	29		
	19:00	1	0	2	16	13	1	0	0	0	0	0	0	0	0	0	0	0	0	0	0	0	0	0	0	33	32	28		
	20:00	0	0	5	11	7	1	0	0	0	0	0	0	0	0	0	0	0	0	0	0	0	0	0	0	24	32	28		
	21:00	0	1	1	5	6	0	1	0	0	0	0	0	0	0	0	0	0	0	0	0	0	0	0	0	14	33	29		
	22:00	0	0	2	2	0	0	0	0	0	0	0	0	0	0	0	0	0	0	0	0	0	0	0	0	4	27	25		
	23:00	0	0	0	1	2	0	0	0	0	0	0	0	0	0	0	0	0	0	0	0	0	0	0	0	3	32	30		
	Total	4	7	88	404	371	64	2	0	0	0	0	0	0	0	0	0	0	0	0	0	0	0	0	0	940				
	%	0.4%	0.7%	9.4%	43.0%	39.5%	6.8%	0.2%	0.0%	0.0%	0.0%	0.0%	0.0%	0.0%	0.0%	0.0%	0.0%	0.0%	0.0%	0.0%	0.0%	0.0%	0.0%	0.0%	0.0%					
AM Peak	06:00			07:00	08:00	07:00	08:00	09:00																			07:00			
Vol.	1		16	48	46	10	1																				103			
PM Peak	13:00	15:00	17:00	15:00	17:00	14:00	21:00																				17:00			
Vol.	1	3	9	37	30	7	1																				80			

Stats

15th Percentile : 24 MPH
 50th Percentile : 28 MPH
 85th Percentile : 32 MPH
 95th Percentile : 35 MPH

Mean Speed(Average) : 29 MPH
 10 MPH Pace Speed : 25-34 MPH
 Number in Pace : 775
 Percent in Pace : 82.4%
 Number of Vehicles > 30 MPH : 363
 Percent of Vehicles > 30 MPH : 38.6%



PRECISION
D A T A
INDUSTRIES, LLC

46 Morton Street, Framingham, MA 01702
Office: 508-875-0100 Fax: 508-875-0118
Email: datarequests@pdillc.com

Broad Cove Road on Speed Limit Sign
west of #21 Broad Cove Road
City, State: Cape Elizabeth, ME
Client: VHB / M. Houdlette

175736 B SPEED
Site Code: TBA

WB	Start Time	1	15	20	25	30	35	40	45	50	55	60	65	70	Total	85th % ile	Ave Speed
		14	19	24	29	34	39	44	49	54	59	64	69	9999			
06/16/																	
17		0	0	0	0	1	2	1	0	0	0	0	0	0	4	41	37
01:00		0	0	0	0	0	1	0	0	0	0	0	0	0	1	38	37
02:00		0	0	0	0	0	0	0	0	0	0	0	0	0	0	*	*
03:00		0	0	0	0	0	1	0	0	0	0	0	0	0	1	38	37
04:00		0	0	0	0	2	1	0	0	0	0	0	0	0	3	36	34
05:00		0	0	0	6	5	2	0	0	0	0	0	0	0	13	34	30
06:00		0	0	2	12	11	2	0	0	0	0	0	0	0	27	33	29
07:00		0	0	10	39	39	8	0	0	0	0	0	0	0	96	33	29
08:00		0	2	14	30	28	1	0	0	0	0	0	0	0	75	32	28
09:00		0	1	4	30	36	2	0	0	0	0	0	0	0	73	32	29
10:00		0	3	14	28	19	3	0	0	0	0	0	0	0	67	32	27
11:00		0	1	5	26	28	1	1	0	0	0	0	0	0	62	32	29
12 PM		0	2	10	22	18	5	0	0	0	0	0	0	0	57	33	28
13:00		0	1	11	19	43	7	0	0	0	0	0	0	0	81	33	30
14:00		1	3	9	31	25	6	0	0	0	0	0	0	0	75	32	28
15:00		1	0	2	23	29	5	0	0	0	0	0	0	0	60	33	30
16:00		0	0	5	18	27	6	0	0	0	0	0	0	0	56	33	30
17:00		0	0	2	24	46	9	1	0	0	0	0	0	0	82	33	31
18:00		0	0	5	25	27	5	0	0	0	0	0	0	0	62	33	30
19:00		0	0	2	23	12	4	0	0	0	0	0	0	0	41	33	29
20:00		0	1	5	11	12	1	0	0	0	0	0	0	0	30	32	28
21:00		0	0	4	6	4	1	0	0	0	0	0	0	0	15	32	28
22:00		0	0	1	2	0	0	0	0	0	0	0	0	0	3	27	25
23:00		0	0	1	4	1	1	0	0	0	0	0	0	0	7	33	28
Total		2	14	106	379	413	74	3	0	0	0	0	0	0	991		
%		0.2%	1.4%	10.7%	38.2%	41.7%	7.5%	0.3%	0.0%	0.0%	0.0%	0.0%	0.0%	0.0%			
AM Peak			10:00	08:00	07:00	07:00	07:00	00:00								07:00	
Vol.			3	14	39	39	8	1								96	
PM Peak	14:00	14:00	13:00	14:00	17:00	17:00	17:00									17:00	
Vol.	1	3	11	31	46	9	1									82	

Stats

15th Percentile : 24 MPH
 50th Percentile : 28 MPH
 85th Percentile : 33 MPH
 95th Percentile : 35 MPH

Mean Speed(Average) : 29 MPH
 10 MPH Pace Speed : 25-34 MPH
 Number in Pace : 792
 Percent in Pace : 79.9%
 Number of Vehicles > 30 MPH : 407
 Percent of Vehicles > 30 MPH : 41.1%



PRECISION
D A T A
INDUSTRIES, LLC

46 Morton Street, Framingham, MA 01702
Office: 508-875-0100 Fax: 508-875-0118
Email: datarequests@pdillc.com

Broad Cove Road on Speed Limit Sign
west of #21 Broad Cove Road
City, State: Cape Elizabeth, ME
Client: VHB / M. Houdlette

175736 B SPEED
Site Code: TBA

WB	Start Time	1	15	20	25	30	35	40	45	50	55	60	65	70	Total	85th % ile	Ave Speed
		14	19	24	29	34	39	44	49	54	59	64	69	9999			
06/17/																	
17		0	0	0	5	0	0	0	0	0	0	0	0	0	5	28	27
01:00		0	0	0	0	0	0	0	0	0	0	1	0	0	1	63	62
02:00		0	0	0	0	1	0	0	0	0	0	0	0	0	1	33	32
03:00		0	0	0	0	0	0	1	0	0	0	0	0	0	1	43	42
04:00		0	0	0	0	0	0	0	0	0	0	0	0	2	2	*	*
05:00		0	0	0	0	0	0	0	0	0	0	0	1	5	6	68	67
06:00		0	0	0	0	0	0	0	0	0	1	0	0	16	17	58	57
07:00		0	0	0	0	0	0	1	0	1	3	2	3	29	39	66	59
08:00		0	0	0	0	0	0	3	1	8	4	7	6	22	51	65	57
09:00		0	0	0	0	0	1	2	4	7	14	14	7	20	69	63	57
10:00		0	0	0	0	2	0	4	6	7	4	10	10	17	60	65	56
11:00		0	0	0	0	0	1	0	7	8	6	12	6	16	56	64	57
12 PM		0	0	4	13	18	9	4	1	0	0	0	0	0	49	37	32
13:00		0	2	9	19	15	3	0	0	0	0	0	0	0	48	32	28
14:00		1	3	8	15	22	4	0	0	0	0	0	0	0	53	33	28
15:00		1	0	2	15	15	2	0	0	0	0	0	0	0	35	32	29
16:00		0	1	3	25	18	4	0	0	0	0	0	0	0	51	32	29
17:00		0	1	9	22	22	3	0	1	0	0	0	0	0	58	32	29
18:00		0	1	3	19	17	1	1	0	0	0	0	0	0	42	32	29
19:00		0	0	3	11	9	3	0	0	0	0	0	0	0	26	33	29
20:00		0	0	6	3	8	4	0	0	0	0	0	0	0	21	35	29
21:00		0	0	1	10	10	2	0	0	0	0	0	0	0	23	33	30
22:00		0	0	4	9	11	2	0	0	0	0	0	0	0	26	33	29
23:00		0	1	0	3	2	1	2	0	0	0	0	0	0	9	40	31
Total		2	9	52	169	170	40	18	20	31	32	46	33	127	749		
%		0.3%	1.2%	6.9%	22.6%	22.7%	5.3%	2.4%	2.7%	4.1%	4.3%	6.1%	4.4%	17.0%			
AM Peak					00:00	10:00	09:00	10:00	11:00	08:00	09:00	09:00	10:00	07:00	09:00		
Vol.					5	2	1	4	7	8	14	14	10	29	69		
PM Peak		14:00	14:00	13:00	16:00	14:00	12:00	12:00	12:00						17:00		
Vol.		1	3	9	25	22	9	4	1						58		

Stats

15th Percentile : 24 MPH
 50th Percentile : 31 MPH
 85th Percentile : 56 MPH
 95th Percentile : 64 MPH

Mean Speed(Average) : 37 MPH
 10 MPH Pace Speed : 25-34 MPH
 Number in Pace : 339
 Percent in Pace : 45.3%
 Number of Vehicles > 30 MPH : 483
 Percent of Vehicles > 30 MPH : 64.5%



PRECISION
D A T A
INDUSTRIES, LLC

46 Morton Street, Framingham, MA 01702
Office: 508-875-0100 Fax: 508-875-0118
Email: datarequests@pdillc.com

Broad Cove Road on Speed Limit Sign
west of #21 Broad Cove Road
City, State: Cape Elizabeth, ME
Client: VHB / M. Houdlette

175736 B SPEED
Site Code: TBA

WB	Start Time	14	15	19	20	24	25	29	30	34	35	39	40	44	45	49	50	54	55	59	60	64	65	69	70	9999	Total	85th % ile	Ave Speed
06/18/	17	0	0	0	0	1	2	2	0	0	0	0	0	0	0	0	0	0	0	0	0	0	0	0	0	0	3	32	30
	01:00	0	0	2	2	2	0	0	0	0	0	0	0	0	0	0	0	0	0	0	0	0	0	0	0	0	6	31	27
	02:00	0	0	1	0	0	0	0	0	0	0	0	0	0	0	0	0	0	0	0	0	0	0	0	0	0	1	23	22
	03:00	0	0	0	1	0	0	0	0	0	0	0	0	0	0	0	0	0	0	0	0	0	0	0	0	0	1	28	27
	04:00	0	0	1	0	0	0	0	0	0	0	0	0	0	0	0	0	0	0	0	0	0	0	0	0	0	1	23	22
	05:00	0	0	0	1	0	1	0	0	1	0	0	0	0	0	0	0	0	0	0	0	0	0	0	0	0	2	37	32
	06:00	0	0	1	2	5	2	0	0	0	0	0	0	0	0	0	0	0	0	0	0	0	0	0	0	10	35	31	
	07:00	0	0	1	10	7	4	0	0	0	0	0	0	0	0	0	0	0	0	0	0	0	0	0	0	22	34	30	
	08:00	1	0	6	13	17	5	0	0	0	0	0	0	0	0	0	0	0	0	0	0	0	0	0	0	42	33	29	
	09:00	1	0	7	18	17	3	1	0	0	0	0	0	0	0	0	0	0	0	0	0	0	0	0	0	47	33	29	
	10:00	0	0	9	19	18	5	0	0	0	0	0	0	0	0	0	0	0	0	0	0	0	0	0	0	51	33	29	
	11:00	0	0	9	30	16	1	0	0	0	0	0	0	0	0	0	0	0	0	0	0	0	0	0	0	56	31	28	
	12 PM	0	1	2	27	20	0	0	0	0	0	0	0	0	0	0	0	0	0	0	0	0	0	0	0	50	32	29	
	13:00	0	0	7	25	22	3	0	0	0	0	0	0	0	0	0	0	0	0	0	0	0	0	0	0	57	32	29	
	14:00	0	0	7	24	17	2	0	0	0	0	0	0	0	0	0	0	0	0	0	0	0	0	0	0	50	32	28	
	15:00	0	2	4	25	15	6	0	0	0	0	0	0	0	0	0	0	0	0	0	0	0	0	0	0	52	33	29	
	16:00	1	1	6	15	8	1	0	0	0	0	0	0	0	0	0	0	0	0	0	0	0	0	0	0	32	31	27	
	17:00	0	0	8	16	9	3	0	0	0	0	0	0	0	0	0	0	0	0	0	0	0	0	0	0	36	32	28	
	18:00	0	0	2	13	12	1	0	0	0	0	0	0	0	0	0	0	0	0	0	0	0	0	0	0	28	32	29	
	19:00	0	0	3	14	11	2	0	0	0	0	0	0	0	0	0	0	0	0	0	0	0	0	0	0	30	32	29	
	20:00	1	0	3	8	8	2	0	0	0	0	0	0	0	0	0	0	0	0	0	0	0	0	0	0	22	33	28	
	21:00	0	0	0	9	3	1	0	0	0	0	0	0	0	0	0	0	0	1	0	0	0	0	0	0	14	33	31	
	22:00	0	0	3	2	0	0	0	0	0	1	0	0	0	0	0	0	0	0	0	0	0	0	0	0	6	39	27	
	23:00	0	0	0	0	0	0	0	0	0	0	0	0	0	0	0	0	0	0	0	0	0	0	0	0	0	*	*	
	Total	4	4	82	275	209	42	2	0	0	1	0	0	0	0	0	0	0	1	0	0	0	0	0	0	0	619		
	%	0.6%	0.6%	13.2%	44.4%	33.8%	6.8%	0.3%	0.0%	0.0%	0.2%	0.0%	0.0%	0.2%	0.0%	0.0%	0.0%	0.0%	0.2%	0.0%	0.0%	0.0%	0.0%	0.0%	0.0%				
AM Peak	08:00			10:00	11:00	10:00	08:00	09:00																			11:00		
Vol.	1			9	30	18	5	1																			56		
PM Peak	16:00	15:00	17:00	12:00	13:00	15:00	22:00						21:00														13:00		
Vol.	1	2	8	27	22	6	1						1														57		

Stats

15th Percentile : 24 MPH
 50th Percentile : 27 MPH
 85th Percentile : 32 MPH
 95th Percentile : 35 MPH

Mean Speed(Average) : 29 MPH
 10 MPH Pace Speed : 25-34 MPH
 Number in Pace : 484
 Percent in Pace : 78.2%
 Number of Vehicles > 30 MPH : 212
 Percent of Vehicles > 30 MPH : 34.3%



PRECISION
D A T A
INDUSTRIES, LLC

46 Morton Street, Framingham, MA 01702
Office: 508-875-0100 Fax: 508-875-0118
Email: datarequests@pdillc.com

Broad Cove Road on Speed Limit Sign
west of #21 Broad Cove Road
City, State: Cape Elizabeth, ME
Client: VHB / M. Houdlette

175736 B SPEED
Site Code: TBA

WB	Start Time	14	15	19	20	24	25	29	30	34	35	39	40	44	45	49	50	54	55	59	60	64	65	69	70	9999	Total	85th % ile	Ave Speed
06/19/	17	0	0	0	1	0	0	1	0	0	0	0	0	0	0	0	0	0	0	0	0	0	0	0	0	0	2	32	27
01:00		0	0	0	0	0	0	2	0	0	0	0	0	0	0	0	0	0	0	0	0	0	0	0	0	0	2	33	32
02:00		0	0	0	0	0	0	0	0	0	0	0	0	0	0	0	0	0	0	0	0	0	0	0	0	0	0	*	*
03:00		0	0	0	0	0	0	0	0	0	0	0	0	0	0	1	0	0	0	0	0	0	0	0	0	1	53	52	
04:00		1	0	1	2	1	0	0	0	0	0	0	0	0	0	0	0	0	0	0	0	0	0	0	0	5	30	23	
05:00		0	0	1	2	10	2	0	0	0	0	0	0	0	0	0	0	0	0	0	0	0	0	0	0	15	33	31	
06:00		0	2	3	12	8	0	1	0	0	0	0	0	0	0	0	0	0	0	0	0	0	0	0	0	26	32	28	
07:00		0	1	18	54	31	4	0	0	0	0	0	0	0	0	0	0	0	0	0	0	0	0	0	0	108	32	28	
08:00		0	2	11	32	33	5	0	0	0	0	0	0	0	0	0	0	0	0	0	0	0	0	0	0	83	32	29	
09:00		0	2	3	27	16	4	0	0	0	0	0	0	0	0	0	0	0	0	0	0	0	0	0	0	52	32	29	
10:00		0	2	10	23	29	3	0	0	0	0	0	0	0	0	0	0	0	0	0	0	0	0	0	0	67	32	29	
11:00		1	1	26	20	8	0	0	0	0	0	0	0	0	0	0	0	0	0	0	0	0	0	0	0	56	28	25	
12 PM		2	5	23	36	3	2	0	0	0	0	0	0	0	0	0	0	0	0	0	0	0	0	0	0	71	28	25	
13:00		1	1	29	38	8	1	0	0	0	0	0	0	0	0	0	0	0	0	0	0	0	0	0	0	78	28	25	
14:00		0	3	19	24	23	4	0	0	0	0	0	0	0	0	0	0	0	0	0	0	0	0	0	0	73	32	27	
15:00		0	1	4	36	25	3	0	0	0	0	0	0	0	0	0	0	0	0	0	0	0	0	0	0	69	32	29	
16:00		0	2	8	29	13	3	0	0	0	0	0	0	0	0	0	0	0	0	0	0	0	0	0	0	55	31	28	
17:00		2	1	9	27	11	1	0	0	0	0	0	0	0	0	0	0	0	0	0	0	0	0	0	0	51	30	26	
18:00		0	0	11	17	14	2	1	0	0	0	0	0	0	0	0	0	0	0	0	0	0	0	0	0	45	32	28	
19:00		0	0	3	14	6	0	0	0	0	0	0	0	0	0	0	0	0	0	0	0	0	0	0	0	23	31	28	
20:00		0	0	4	4	7	0	0	0	0	0	0	0	0	0	0	0	0	0	0	0	0	0	0	0	15	32	28	
21:00		0	0	0	9	2	0	0	0	0	0	0	0	0	0	0	0	0	0	0	0	0	0	0	0	11	29	28	
22:00		0	0	1	0	4	1	0	0	0	0	0	0	0	0	0	0	0	0	0	0	0	0	0	0	6	34	31	
23:00		0	0	1	0	1	1	0	0	0	0	0	0	0	0	0	0	0	0	0	0	0	0	0	0	3	36	30	
Total		7	23	186	406	256	36	2	0	1	0	0	0	0	0	0	0	0	0	0	0	0	0	0	0	917			
%		0.8%	2.5%	20.3%	44.3%	27.9%	3.9%	0.2%	0.0%	0.1%	0.0%	0.0%	0.0%	0.0%	0.0%	0.0%	0.0%	0.0%	0.0%	0.0%	0.0%	0.0%	0.0%	0.0%	0.0%				
AM Peak	04:00	06:00	11:00	07:00	08:00	08:00	06:00			03:00																	07:00		
Vol.	1	2	26	54	33	5	1			1																	108		
PM Peak	12:00	12:00	13:00	13:00	15:00	14:00	18:00																				13:00		
Vol.	2	5	29	38	25	4	1																				78		

Stats

15th Percentile : 21 MPH
 50th Percentile : 26 MPH
 85th Percentile : 32 MPH
 95th Percentile : 33 MPH

Mean Speed(Average) : 27 MPH
 10 MPH Pace Speed : 25-34 MPH
 Number in Pace : 662
 Percent in Pace : 72.2%
 Number of Vehicles > 30 MPH : 244
 Percent of Vehicles > 30 MPH : 26.6%



PRECISION
D A T A
INDUSTRIES, LLC

46 Morton Street, Framingham, MA 01702
Office: 508-875-0100 Fax: 508-875-0118
Email: datarequests@pdillc.com

Broad Cove Road on Speed Limit Sign
west of #21 Broad Cove Road
City, State: Cape Elizabeth, ME
Client: VHB / M. Houdlette

175736 B SPEED
Site Code: TBA

WB	Start Time	14	15	19	20	24	25	29	30	34	35	39	40	44	45	49	50	54	55	59	60	64	65	69	70	9999	Total	85th % ile	Ave Speed
06/20/	17	0	0	0	0	1	0	3	0	0	0	0	0	0	0	0	0	0	0	0	0	0	0	0	0	0	4	38	34
01:00		0	0	0	0	0	1	0	0	0	0	0	1	0	0	0	0	0	0	0	0	0	0	0	0	0	2	52	42
02:00		0	0	0	0	0	0	0	0	0	0	0	0	0	0	0	0	0	0	0	0	0	0	0	0	0	0	*	*
03:00		0	0	0	0	0	0	0	0	0	0	0	0	0	0	0	0	0	0	0	0	0	0	0	0	0	0	*	*
04:00		1	0	0	0	1	1	0	0	0	0	0	0	0	0	0	0	0	0	0	0	0	0	0	0	3	31	22	
05:00		0	0	0	0	4	5	5	0	0	0	0	0	0	0	0	0	0	0	0	0	0	0	0	0	14	36	32	
06:00		0	3	2	14	11	11	0	0	0	0	0	0	0	0	0	0	0	0	0	0	0	0	0	0	30	31	27	
07:00		0	1	19	51	27	3	1	0	0	0	0	0	0	0	0	0	0	0	0	0	0	0	0	0	102	31	28	
08:00		2	1	6	39	25	3	0	0	0	0	0	0	0	0	0	0	0	0	0	0	0	0	0	0	76	32	28	
09:00		1	1	13	27	23	1	0	0	0	0	0	0	0	0	0	0	0	0	0	0	0	0	0	0	66	32	27	
10:00		0	2	12	24	25	4	0	0	0	0	0	0	0	0	0	0	0	0	0	0	0	0	0	0	67	32	28	
11:00		3	1	10	26	22	1	0	0	0	0	0	0	0	0	0	0	0	0	0	0	0	0	0	0	63	32	27	
12 PM		0	1	4	23	23	4	1	0	0	0	0	0	0	0	0	0	0	0	0	0	0	0	0	0	56	33	30	
13:00		0	1	2	17	19	0	0	0	0	0	0	0	0	0	0	0	0	0	0	0	0	0	0	0	39	32	29	
14:00		0	0	6	28	23	3	0	0	0	0	0	0	0	0	0	0	0	0	0	0	0	0	0	0	60	32	29	
15:00		0	0	8	28	17	6	0	0	0	0	0	0	0	0	0	0	0	0	0	0	0	0	0	0	59	33	29	
16:00		0	1	7	27	13	2	0	0	0	0	0	0	0	0	0	0	0	0	0	0	0	0	0	0	50	31	28	
17:00		0	1	9	27	13	1	0	0	0	0	0	0	0	0	0	0	0	0	0	0	0	0	0	0	51	31	27	
18:00		0	0	5	24	10	4	0	0	0	0	0	0	0	0	0	0	0	0	0	0	0	0	0	0	43	32	29	
19:00		0	0	4	11	11	1	0	0	0	0	0	0	0	0	0	0	0	0	0	0	0	0	0	0	27	32	29	
20:00		3	1	1	6	3	0	0	0	0	0	0	0	0	0	0	0	0	0	0	0	0	0	0	0	14	30	23	
21:00		0	0	1	3	3	1	0	0	0	0	0	0	0	0	0	0	0	0	0	0	0	0	0	0	8	33	29	
22:00		0	0	2	2	0	1	0	0	0	0	0	0	0	0	0	0	0	0	0	0	0	0	0	0	5	35	27	
23:00		0	0	1	2	3	0	0	0	0	0	0	0	0	0	0	0	0	0	0	0	0	0	0	0	6	32	29	
Total		10	14	112	385	278	43	2	0	1	0	0	0	0	0	0	0	0	0	0	0	0	0	0	0	845			
%		1.2%	1.7%	13.3%	45.6%	32.9%	5.1%	0.2%	0.0%	0.1%	0.0%	0.0%	0.0%	0.0%	0.0%	0.0%	0.0%	0.0%	0.0%	0.0%	0.0%	0.0%	0.0%	0.0%	0.0%				
AM Peak	11:00	06:00	07:00	07:00	07:00	05:00	07:00			01:00																	07:00		
Vol.	3	3	19	51	27	5	1			1																	102		
PM Peak	20:00	12:00	17:00	14:00	12:00	15:00	12:00																				14:00		
Vol.	3	1	9	28	23	6	1																				60		

Stats

15th Percentile : 23 MPH
 50th Percentile : 27 MPH
 85th Percentile : 32 MPH
 95th Percentile : 34 MPH

Mean Speed(Average) : 28 MPH
 10 MPH Pace Speed : 25-34 MPH
 Number in Pace : 663
 Percent in Pace : 78.5%
 Number of Vehicles > 30 MPH : 268
 Percent of Vehicles > 30 MPH : 31.8%



PRECISION
D A T A
INDUSTRIES, LLC

46 Morton Street, Framingham, MA 01702
Office: 508-875-0100 Fax: 508-875-0118
Email: datarequests@pdillc.com

Broad Cove Road on Speed Limit Sign
west of #21 Broad Cove Road
City, State: Cape Elizabeth, ME
Client: VHB / M. Houdlette

175736 B SPEED
Site Code: TBA

WB	Start Time	14	15	19	20	24	25	29	30	34	35	39	40	44	45	49	50	54	55	59	60	64	65	69	70	9999	Total	85th % ile	Ave Speed
06/21/	17	0	0	1	0	1	0	0	0	0	0	0	0	0	0	0	0	0	0	0	0	0	0	0	0	0	2	32	27
01:00		0	0	0	0	1	0	0	0	0	0	0	0	0	0	0	0	0	0	0	0	0	0	0	0	0	1	33	32
02:00		0	0	0	0	0	0	0	0	0	0	0	0	0	0	0	0	0	0	0	0	0	0	0	0	0	0	*	*
03:00		0	0	0	0	0	0	0	0	0	0	0	0	0	0	0	0	0	0	0	0	0	0	0	0	0	0	*	*
04:00		0	0	0	1	0	0	0	0	0	0	0	0	0	0	0	0	0	0	0	0	0	0	0	0	1	28	27	
05:00		0	0	1	5	4	1	0	0	0	0	0	0	0	0	0	0	0	0	0	0	0	0	0	0	11	33	29	
06:00		0	2	6	17	10	1	0	0	0	0	0	0	0	0	0	0	0	0	0	0	0	0	0	0	36	31	27	
07:00		1	0	14	48	36	7	0	0	0	0	0	0	0	0	0	0	0	0	0	0	0	0	0	0	106	32	29	
08:00		1	1	13	25	21	2	0	0	0	0	0	0	0	0	0	0	0	0	0	0	0	0	0	0	63	32	27	
09:00		1	0	10	31	23	3	0	0	0	0	0	0	0	0	0	0	0	0	0	0	0	0	0	0	68	32	28	
10:00		0	1	12	25	14	5	0	0	0	0	0	0	0	0	0	0	0	0	0	0	0	0	0	0	57	32	28	
11:00		0	2	11	33	20	2	0	0	0	0	0	0	0	0	0	0	0	0	0	0	0	0	0	0	68	31	28	
12 PM		1	2	15	33	24	1	0	0	0	0	0	0	0	0	0	0	0	0	0	0	0	0	0	0	76	31	27	
13:00		0	1	7	26	11	3	0	0	0	0	0	0	0	0	0	0	0	0	0	0	0	0	0	0	48	32	28	
14:00		1	2	9	24	21	2	0	0	0	0	0	0	0	0	0	0	0	0	0	0	0	0	0	0	59	32	28	
15:00		0	0	7	40	19	4	0	0	0	0	0	0	0	0	0	0	0	0	0	0	0	0	0	0	70	32	28	
16:00		0	1	9	34	23	3	1	0	0	0	0	0	0	0	0	0	0	0	0	0	0	0	0	0	71	32	28	
17:00		0	1	7	42	18	2	0	0	0	0	0	0	0	0	0	0	0	0	0	0	0	0	0	0	70	31	28	
18:00		0	0	7	26	15	3	0	0	0	0	0	0	0	0	0	0	0	0	0	0	0	0	0	0	51	32	28	
19:00		1	1	6	19	5	0	0	0	0	0	0	0	0	0	0	0	0	0	0	0	0	0	0	0	32	29	26	
20:00		0	2	5	6	7	1	0	0	0	0	0	0	0	0	0	0	0	0	0	0	0	0	0	0	21	32	27	
21:00		0	0	2	6	4	2	0	0	0	0	0	0	0	0	0	0	0	0	0	0	0	0	0	0	14	33	29	
22:00		0	0	2	2	7	1	0	0	0	0	0	0	1	0	0	0	0	0	0	0	0	0	0	0	13	34	32	
23:00		0	0	0	1	3	1	0	0	0	0	0	0	0	0	0	0	0	0	0	0	0	0	0	0	5	35	32	
Total		6	16	144	444	287	44	1	0	0	1	0	0	0	0	0	0	0	1	0	0	0	0	0	0	0	943		
%		0.6%	1.7%	15.3%	47.1%	30.4%	4.7%	0.1%	0.0%	0.0%	0.1%	0.0%	0.0%	0.1%	0.0%	0.0%	0.0%	0.0%	0.1%	0.0%	0.0%	0.0%	0.0%	0.0%	0.0%				
AM Peak	07:00	06:00	07:00	07:00	07:00	07:00	07:00																				07:00		
Vol.	1	2	14	48	36	7																					106		
PM Peak	12:00	12:00	12:00	17:00	12:00	15:00	16:00							22:00													12:00		
Vol.	1	2	15	42	24	4	1							1													76		

Stats

15th Percentile : 23 MPH
 50th Percentile : 27 MPH
 85th Percentile : 32 MPH
 95th Percentile : 33 MPH

Mean Speed(Average) : 28 MPH
 10 MPH Pace Speed : 25-34 MPH
 Number in Pace : 731
 Percent in Pace : 77.5%
 Number of Vehicles > 30 MPH : 276
 Percent of Vehicles > 30 MPH : 29.2%



PRECISION
D A T A
INDUSTRIES, LLC

46 Morton Street, Framingham, MA 01702
Office: 508-875-0100 Fax: 508-875-0118
Email: datarequests@pdillc.com

Fowler Road
between #185 and #187 Fowler Road
City, State: Cape Elizabeth, ME
Client: VHB / M. Houdlette

175736 C Volume
Site Code: TBA

Start Time	06/15/17		06/16/17		06/17/17		06/18/17		06/19/17		06/20/17		06/21/17		Week Average	
	WB	EB	WB	EB	WB	EB	WB	EB	WB	EB	WB	EB	WB	EB	WB	EB
12:00 AM	1	0	3	1	2	3	4	4	2	0	0	0	0	1	2	1
01:00	0	1	1	0	1	0	0	2	1	1	0	1	0	1	0	1
02:00	0	2	1	1	1	2	0	1	0	1	0	1	1	2	0	1
03:00	2	3	0	2	0	1	0	0	0	1	1	2	0	2	0	2
04:00	3	2	1	1	2	3	0	0	0	3	2	1	1	1	1	2
05:00	5	11	5	7	2	6	1	1	5	10	5	9	10	11	5	8
06:00	21	26	11	26	9	7	10	8	18	20	12	24	16	27	14	20
07:00	35	63	35	50	15	14	7	14	35	52	34	56	40	58	29	44
08:00	37	42	26	49	27	32	12	26	29	47	38	47	38	62	30	44
09:00	29	32	35	36	23	32	27	27	22	31	33	32	33	43	29	33
10:00	25	28	40	51	35	51	33	44	15	35	24	39	23	42	28	41
11:00	31	42	36	45	44	51	32	50	31	44	37	31	41	42	36	44
12:00 PM	33	47	45	59	30	42	34	35	49	49	39	42	47	42	40	45
01:00	24	36	44	44	36	52	42	48	41	43	31	35	33	50	36	44
02:00	38	34	36	48	50	53	51	35	46	48	42	47	42	57	44	46
03:00	35	54	50	49	34	37	40	36	46	52	42	45	51	69	43	49
04:00	53	48	60	46	40	54	46	36	41	45	56	31	68	53	52	45
05:00	55	45	41	40	42	45	44	35	55	38	57	45	50	38	49	41
06:00	46	33	24	27	32	30	18	29	55	29	62	55	46	33	40	34
07:00	15	32	24	17	26	38	25	21	20	28	21	33	18	23	21	27
08:00	20	22	17	8	20	19	23	18	30	14	21	22	20	16	22	17
09:00	8	5	14	11	20	16	7	7	7	3	9	12	16	9	12	9
10:00	5	7	5	10	8	7	6	4	1	5	5	3	5	8	5	6
11:00	1	2	4	4	5	3	2	4	2	2	1	2	3	2	3	3
Total	522	617	558	632	504	598	464	485	551	601	572	615	602	692	541	607
Day	1139		1190		1102		949		1152		1187		1294		1148	
AM Peak	08:00	07:00	10:00	10:00	11:00	10:00	10:00	11:00	07:00	07:00	08:00	07:00	11:00	08:00	11:00	07:00
Vol.	37	63	40	51	44	51	33	50	35	52	38	56	41	62	36	44
PM Peak	17:00	15:00	16:00	12:00	14:00	16:00	14:00	13:00	17:00	15:00	18:00	18:00	16:00	15:00	16:00	15:00
Vol.	55	54	60	59	50	54	51	48	55	52	62	55	68	69	52	49

Fowler Road
 between #185 and #187 Fowler Road
 City, State: Cape Elizabeth, ME
 Client: VHB / M. Houdlette



PRECISION
 D A T A
 INDUSTRIES, LLC

46 Morton Street, Framingham, MA 01702
 Office: 508-875-0100 Fax: 508-875-0118
 Email: datarequests@pdillc.com

175736 C Volume
 Site Code: TBA

Start Time	WB		EB		Combin ed		06/15/17 Thu						
	A.M.	P.M.	A.M.	P.M.	A.M.	P.M.							
12:00	0	9	0	8	0	17							
12:15	0	7	0	14	0	21							
12:30	0	8	0	17	0	25							
12:45	1	9	33	0	8	47	1	17	80				
01:00	0	4	0	9	0	13							
01:15	0	8	0	10	0	18							
01:30	0	6	0	8	0	14							
01:45	0	0	6	24	1	9	36	1	15	60			
02:00	0	11	2	8	2	19							
02:15	0	8	0	7	0	15							
02:30	0	7	0	7	0	14							
02:45	0	0	12	38	0	2	12	34	0	2	24	72	
03:00	0	8	1	18	1	26							
03:15	1	10	1	8	2	18							
03:30	0	10	0	17	0	27							
03:45	1	2	7	35	1	3	11	54	2	5	18	89	
04:00	0	10	2	10	2	20							
04:15	2	18	0	7	2	25							
04:30	1	11	0	17	1	28							
04:45	0	3	14	53	0	2	14	48	0	5	28	101	
05:00	1	16	1	13	2	29							
05:15	2	10	3	5	5	15							
05:30	1	18	3	11	4	29							
05:45	1	5	11	55	4	11	16	45	5	16	27	100	
06:00	3	10	1	8	4	18							
06:15	7	11	6	10	13	21							
06:30	6	16	8	6	14	22							
06:45	5	21	9	46	11	26	9	33	16	47	18	79	
07:00	8	1	12	12	20	13							
07:15	7	3	12	5	19	8							
07:30	7	8	17	8	24	16							
07:45	13	35	3	15	22	63	7	32	35	98	10	47	
08:00	6	8	11	8	17	16							
08:15	14	4	9	8	23	12							
08:30	6	6	10	3	16	9							
08:45	11	37	2	20	12	42	3	22	23	79	5	42	
09:00	5	5	10	2	15	7							
09:15	8	1	9	1	17	2							
09:30	10	1	6	1	16	2							
09:45	6	29	1	8	7	32	1	5	13	61	2	13	
10:00	6	2	5	4	11	6							
10:15	3	2	8	1	11	3							
10:30	7	0	8	1	15	1							
10:45	9	25	1	5	7	28	1	7	16	53	2	12	
11:00	7	1	10	2	17	3							
11:15	3	0	12	0	15	0							
11:30	9	0	8	0	17	0							
11:45	12	31	0	1	12	42	0	2	24	73	0	3	
Total	189		333		252		365		441		698		
Percent	42.9%		47.7%		57.1%		52.3%						
Day Total			522				617				1139		
Peak	07:30	-	04:15	-	07:00	-	02:45	-	07:30	-	04:15	-	-
Vol.	40	-	59	-	63	-	55	-	99	-	110	-	-
P.H.F.	0.714		0.819		0.716		0.764		0.707		0.948		

Fowler Road
 between #185 and #187 Fowler Road
 City, State: Cape Elizabeth, ME
 Client: VHB / M. Houdlette



PRECISION
 D A T A
 INDUSTRIES, LLC

46 Morton Street, Framingham, MA 01702
 Office: 508-875-0100 Fax: 508-875-0118
 Email: datarequests@pdillc.com

175736 C Volume
 Site Code: TBA

Start Time	WB		EB		Combin ed		06/16/17 Fri						
	A.M.	P.M.	A.M.	P.M.	A.M.	P.M.							
12:00	1	10	1	11	2	21							
12:15	1	17	0	17	1	34							
12:30	1	6	0	14	1	20							
12:45	0	3	12	45	0	17	59	4	29	104			
01:00	0	9	0	16	0	25							
01:15	0	12	0	11	0	23							
01:30	1	13	0	7	1	20							
01:45	0	1	10	44	0	10	44	0	1	20	88		
02:00	0	12	1	18	1	30							
02:15	0	4	0	8	0	12							
02:30	1	6	0	10	1	16							
02:45	0	1	14	36	0	12	48	0	2	26	84		
03:00	0	14	0	14	0	28							
03:15	0	8	0	11	0	19							
03:30	0	15	1	15	1	30							
03:45	0	0	13	50	1	2	9	49	1	2	22	99	
04:00	1	19	0	11	1	30							
04:15	0	16	0	9	0	25							
04:30	0	14	1	17	1	31							
04:45	0	1	11	60	0	1	9	46	0	2	20	106	
05:00	0	13	1	17	1	30							
05:15	2	6	2	6	4	12							
05:30	2	13	3	10	5	23							
05:45	1	5	9	41	1	7	7	40	2	12	16	81	
06:00	1	8	3	9	4	17							
06:15	5	5	6	10	11	15							
06:30	3	4	7	4	10	8							
06:45	2	11	7	24	10	26	4	27	12	37	11	51	
07:00	11	6	11	3	22	9							
07:15	8	6	9	5	17	11							
07:30	8	7	11	6	19	13							
07:45	8	35	5	24	19	50	3	17	27	85	8	41	
08:00	8	8	12	3	20	11							
08:15	4	3	10	1	14	4							
08:30	6	3	16	2	22	5							
08:45	8	26	3	17	11	49	2	8	19	75	5	25	
09:00	10	7	8	4	18	11							
09:15	4	1	14	1	18	2							
09:30	15	3	5	1	20	4							
09:45	6	35	3	14	9	36	5	11	15	71	8	25	
10:00	7	2	12	4	19	6							
10:15	8	1	14	4	22	5							
10:30	7	1	16	2	23	3							
10:45	18	40	1	5	9	51	0	10	27	91	1	15	
11:00	6	1	10	2	16	3							
11:15	9	1	9	0	18	1							
11:30	8	1	11	2	19	3							
11:45	13	36	1	4	15	45	0	4	28	81	1	8	
Total	194	364	269	363	463	727							
Percent	41.9%	50.1%	58.1%	49.9%									
Day Total	558		632		1190								
Peak	10:45	-	03:30	-	07:45	-	00:15	-	10:00	-	00:15	-	-
Vol.	41	-	63	-	57	-	64	-	91	-	108	-	-
P.H.F.	0.569	-	0.829	-	0.750	-	0.941	-	0.843	-	0.794	-	-

Fowler Road
between #185 and #187 Fowler Road
City, State: Cape Elizabeth, ME
Client: VHB / M. Houdlette



PRECISION
D A T A
INDUSTRIES, LLC

46 Morton Street, Framingham, MA 01702
Office: 508-875-0100 Fax: 508-875-0118
Email: datarequests@pdillc.com

175736 C Volume
Site Code: TBA

Start Time	WB		EB		Combin ed		06/17/17 Sat
	A.M.	P.M.	A.M.	P.M.	A.M.	P.M.	
12:00	1	7	1	8	2	15	
12:15	1	6	2	14	3	20	
12:30	0	8	0	9	0	17	
12:45	0	2 9	30	0 3 11	42	0 5 20	72
01:00	0	8	0	11	0	19	
01:15	1	7	0	17	1	24	
01:30	0	11	0	9	0	20	
01:45	0	1 10	36	0 0 15	52	0 1 25	88
02:00	0	11	2	11	2	22	
02:15	1	6	0	10	1	16	
02:30	0	14	0	11	0	25	
02:45	0	1 19	50	0 2 21	53	0 3 40	103
03:00	0	11	0	15	0	26	
03:15	0	5	0	8	0	13	
03:30	0	9	1	5	1	14	
03:45	0	0 9	34	0 1 9	37	0 1 18	71
04:00	1	8	0	16	1	24	
04:15	1	8	1	12	2	20	
04:30	0	14	2	13	2	27	
04:45	0	2 10	40	0 3 13	54	0 5 23	94
05:00	1	10	0	13	1	23	
05:15	0	10	1	13	1	23	
05:30	0	9	3	16	3	25	
05:45	1	2 13	42	2 6 3	45	3 8 16	87
06:00	5	6	4	4	9	10	
06:15	1	14	1	7	2	21	
06:30	2	5	1	8	3	13	
06:45	1	9 7	32	1 7 11	30	2 16 18	62
07:00	6	13	2	9	8	22	
07:15	2	5	2	14	4	19	
07:30	2	6	3	9	5	15	
07:45	5	15 2	26	7 14 6	38	12 29 8	64
08:00	7	5	6	3	13	8	
08:15	4	5	7	4	11	9	
08:30	9	6	11	5	20	11	
08:45	7	27 4	20	8 32 7	19	15 59 11	39
09:00	5	5	7	2	12	7	
09:15	7	3	2	3	9	6	
09:30	5	4	11	8	16	12	
09:45	6	23 8	20	12 32 3	16	18 55 11	36
10:00	4	3	7	3	11	6	
10:15	11	1	16	2	27	3	
10:30	7	2	13	2	20	4	
10:45	13	35 2	8	15 51 0	7	28 86 2	15
11:00	6	2	12	0	18	2	
11:15	16	0	14	1	30	1	
11:30	11	2	9	0	20	2	
11:45	11	44 1	5	16 51 2	3	27 95 3	8
Total	161	343	202	396	363	739	
Percent	44.4%	46.4%	55.6%	53.6%			
Day Total		504		598		1102	
Peak	10:45	- 02:00	- 10:15	- 02:15	- 10:30	- 02:15	- - -
Vol.	46	- 50	- 56	- 57	- 96	- 107	- - -
P.H.F.	0.719	0.658	0.875	0.679	0.800	0.669	

Fowler Road
between #185 and #187 Fowler Road
City, State: Cape Elizabeth, ME
Client: VHB / M. Houdlette



PRECISION
D A T A
INDUSTRIES, LLC

46 Morton Street, Framingham, MA 01702
Office: 508-875-0100 Fax: 508-875-0118
Email: datarequests@pdillc.com

175736 C Volume
Site Code: TBA

Start Time	WB		EB		Combin ed		06/18/17 Sun					
	A.M.	P.M.	A.M.	P.M.	A.M.	P.M.						
12:00	2	4	1	7	3	11						
12:15	1	13	1	8	2	21						
12:30	0	9	1	11	1	20						
12:45	1	8	34	1	4	9	35	2	8	17	69	
01:00	0	13	0	11	0	24						
01:15	0	17	1	16	1	33						
01:30	0	7	0	6	0	13						
01:45	0	5	42	1	2	15	48	1	2	20	90	
02:00	0	17	0	8	0	25						
02:15	0	11	1	3	1	14						
02:30	0	8	0	12	0	20						
02:45	0	15	51	0	1	12	35	0	1	27	86	
03:00	0	9	0	9	0	18						
03:15	0	9	0	9	0	18						
03:30	0	15	0	12	0	27						
03:45	0	7	40	0	0	6	36	0	0	13	76	
04:00	0	12	0	14	0	26						
04:15	0	11	0	10	0	21						
04:30	0	7	0	7	0	14						
04:45	0	16	46	0	0	5	36	0	0	21	82	
05:00	0	9	0	13	0	22						
05:15	0	15	0	4	0	19						
05:30	1	7	1	14	2	21						
05:45	0	13	44	0	1	4	35	0	2	17	79	
06:00	2	6	4	9	6	15						
06:15	2	3	2	7	4	10						
06:30	4	6	0	5	4	11						
06:45	2	3	18	2	8	8	29	4	18	11	47	
07:00	4	6	3	9	7	15						
07:15	1	8	5	2	6	10						
07:30	0	7	4	6	4	13						
07:45	2	4	25	2	14	4	21	4	21	8	46	
08:00	3	5	6	6	9	11						
08:15	3	4	9	6	12	10						
08:30	2	6	5	5	7	11						
08:45	4	8	23	6	26	1	18	10	38	9	41	
09:00	5	2	6	3	11	5						
09:15	8	1	6	0	14	1						
09:30	7	2	7	3	14	5						
09:45	7	2	7	8	27	1	7	15	54	3	14	
10:00	10	2	7	2	17	4						
10:15	11	1	7	0	18	1						
10:30	6	2	12	2	18	4						
10:45	6	1	6	18	44	0	4	24	77	1	10	
11:00	7	0	11	3	18	3						
11:15	2	1	12	1	14	2						
11:30	10	1	10	0	20	1						
11:45	13	0	2	17	50	0	4	30	82	0	6	
Total	126	338	177	308	303	646						
Percent	41.6%	52.3%	58.4%	47.7%								
Day Total		464		485		949						
Peak	09:30	-	02:00	-	10:30	-	01:00	-	11:00	-	00:30	-
Vol.	35	-	51	-	53	-	48	-	82	-	94	-
P.H.F.	0.795		0.750		0.736		0.750		0.683		0.712	

Fowler Road
 between #185 and #187 Fowler Road
 City, State: Cape Elizabeth, ME
 Client: VHB / M. Houdlette



PRECISION
 D A T A
 INDUSTRIES, LLC

46 Morton Street, Framingham, MA 01702
 Office: 508-875-0100 Fax: 508-875-0118
 Email: datarequests@pdillc.com

175736 C Volume
 Site Code: TBA

Start Time	WB		EB		Combin ed		06/19/17 Mon			
	A.M.	P.M.	A.M.	P.M.	A.M.	P.M.				
12:00	1	9	0	11	1	20				
12:15	0	10	0	11	0	21				
12:30	1	12	0	12	1	24				
12:45	0	2 18	49	0	0 15	49	2 33 98			
01:00	0	6	0	13	0	19				
01:15	1	15	0	10	1	25				
01:30	0	11	0	13	0	24				
01:45	0	1 9	41	1	1 7	43	1 2 16 84			
02:00	0	8	1	10	1	18				
02:15	0	14	0	16	0	30				
02:30	0	11	0	5	0	16				
02:45	0	0 13	46	0	1 17	48	0 1 30 94			
03:00	0	11	0	18	0	29				
03:15	0	8	0	11	0	19				
03:30	0	14	0	13	0	27				
03:45	0	0 13	46	1	1 10	52	1 1 23 98			
04:00	0	12	0	7	0	19				
04:15	0	12	1	14	1	26				
04:30	0	8	1	9	1	17				
04:45	0	0 9	41	1	3 15	45	1 3 24 86			
05:00	1	18	1	7	2	25				
05:15	1	8	5	14	6	22				
05:30	0	15	2	9	2	24				
05:45	3	5 14	55	2	10 8	38	5 15 22 93			
06:00	3	17	4	4	7	21				
06:15	4	17	5	15	9	32				
06:30	5	10	4	4	9	14				
06:45	6	18 11	55	7	20 6	29	13 38 17 84			
07:00	9	7	13	16	22	23				
07:15	5	6	12	5	17	11				
07:30	9	4	10	3	19	7				
07:45	12	35 3	20	17	52 4	28	29 87 7 48			
08:00	9	11	8	2	17	13				
08:15	7	13	15	5	22	18				
08:30	8	4	10	4	18	8				
08:45	5	29 2	30	14	47 3	14	19 76 5 44			
09:00	6	4	10	1	16	5				
09:15	6	2	8	1	14	3				
09:30	8	0	6	1	14	1				
09:45	2	22 1	7	7	31 0	3	9 53 1 10			
10:00	5	0	9	4	14	4				
10:15	3	1	5	0	8	1				
10:30	4	0	9	0	13	0				
10:45	3	15 0	1	12	35 1	5	15 50 1 6			
11:00	6	1	10	0	16	1				
11:15	12	1	15	0	27	1				
11:30	6	0	8	1	14	1				
11:45	7	31 0	2	11	44 1	2	18 75 1 4			
Total	158	393	245	356	403	749				
Percent	39.2%	52.5%	60.8%	47.5%						
Day Total		551		601		1152				
Peak	07:30	-	05:30	-	07:00	-	02:15	-	-	-
Vol.	37	-	63	-	52	-	59	-	87	-
P.H.F.	0.771		0.926		0.765		0.819		0.750	

Fowler Road
 between #185 and #187 Fowler Road
 City, State: Cape Elizabeth, ME
 Client: VHB / M. Houdlette



PRECISION
 D A T A
 INDUSTRIES, LLC

46 Morton Street, Framingham, MA 01702
 Office: 508-875-0100 Fax: 508-875-0118
 Email: datarequests@pdillc.com

175736 C Volume
 Site Code: TBA

Start Time	WB		EB		Combin ed		06/20/17 Tue							
	A.M.	P.M.	A.M.	P.M.	A.M.	P.M.								
12:00	0	7	0	12	0	19								
12:15	0	12	0	10	0	22								
12:30	0	8	0	10	0	18								
12:45	0	12	39	0	0	10	42	0	0	22	81			
01:00	0	8	1	7	1	15								
01:15	0	7	0	11	0	18								
01:30	0	12	0	13	0	25								
01:45	0	4	31	0	1	4	35	0	1	8	66			
02:00	0	9	1	11	1	20								
02:15	0	9	0	12	0	21								
02:30	0	15	0	11	0	26								
02:45	0	9	42	0	1	13	47	0	1	22	89			
03:00	0	9	1	7	1	16								
03:15	1	11	0	10	1	21								
03:30	0	13	0	17	0	30								
03:45	0	9	42	1	2	11	45	1	3	20	87			
04:00	0	12	0	8	0	20								
04:15	0	14	0	6	0	20								
04:30	0	15	1	10	1	25								
04:45	2	15	56	0	1	7	31	2	3	22	87			
05:00	0	15	1	10	1	25								
05:15	4	11	3	11	7	22								
05:30	0	17	3	14	3	31								
05:45	1	14	57	2	9	10	45	3	14	24	102			
06:00	2	12	4	14	6	26								
06:15	5	20	2	15	7	35								
06:30	1	14	10	15	11	29								
06:45	4	16	62	8	24	11	55	12	36	27	117			
07:00	10	6	15	10	25	16								
07:15	8	5	7	14	15	19								
07:30	9	5	16	6	25	11								
07:45	7	5	21	18	56	3	33	25	90	8	54			
08:00	10	3	4	5	14	8								
08:15	7	5	12	9	19	14								
08:30	8	7	10	4	18	11								
08:45	13	38	6	21	21	47	4	22	34	85	10	43		
09:00	10	2	8	3	18	5								
09:15	5	2	10	3	15	5								
09:30	9	3	6	1	15	4								
09:45	9	33	2	9	8	32	5	12	17	65	7	21		
10:00	5	2	6	0	11	2								
10:15	7	0	7	0	14	0								
10:30	4	1	13	2	17	3								
10:45	8	24	2	5	13	39	1	3	21	63	3	8		
11:00	7	1	7	0	14	1								
11:15	7	0	9	1	16	1								
11:30	10	0	6	1	16	0								
11:45	13	37	0	1	9	31	0	2	22	68	0	3		
Total	186	386	243	372	429	758								
Percent	43.4%	50.9%	56.6%	49.1%										
Day Total	572		615		1187									
Peak	08:00	-	05:30	-	07:00	-	06:00	-	07:00	-	06:00	-	-	-
Vol.	38	-	63	-	56	-	55	-	90	-	117	-	-	-
P.H.F.	0.731	-	0.788	-	0.778	-	0.917	-	0.900	-	0.836	-	-	-

Fowler Road
 between #185 and #187 Fowler Road
 City, State: Cape Elizabeth, ME
 Client: VHB / M. Houdlette



PRECISION
 D A T A
 INDUSTRIES, LLC

46 Morton Street, Framingham, MA 01702
 Office: 508-875-0100 Fax: 508-875-0118
 Email: datarequests@pdillc.com

175736 C Volume
 Site Code: TBA

Start Time	WB		EB		Combin ed		06/21/17 Wed
	A.M.	P.M.	A.M.	P.M.	A.M.	P.M.	
12:00	0	10	0	11	0	21	
12:15	0	16	0	7	0	23	
12:30	0	11	0	12	0	23	
12:45	0	10	47	1	1	12	89
01:00	0	10	1	11	1	21	
01:15	0	8	0	13	0	21	
01:30	0	5	0	14	0	19	
01:45	0	10	33	1	12	50	83
02:00	1	13	2	15	3	28	
02:15	0	12	0	10	0	22	
02:30	0	4	0	16	0	20	
02:45	0	13	42	0	2	16	99
03:00	0	14	0	16	0	30	
03:15	0	14	1	18	1	32	
03:30	0	6	0	18	0	24	
03:45	0	17	51	1	2	17	120
04:00	0	18	0	18	0	36	
04:15	0	15	1	10	1	25	
04:30	1	17	0	12	1	29	
04:45	0	18	68	0	1	13	121
05:00	3	9	1	18	4	27	
05:15	3	11	3	7	6	18	
05:30	1	23	4	6	5	29	
05:45	3	7	50	3	11	7	88
06:00	2	13	3	11	5	24	
06:15	8	6	7	6	15	12	
06:30	3	10	9	6	12	16	
06:45	3	17	46	8	27	10	79
07:00	7	1	13	4	20	5	
07:15	10	3	16	9	26	12	
07:30	8	6	8	3	16	9	
07:45	15	40	8	18	21	58	41
08:00	8	3	10	6	18	9	
08:15	9	8	15	4	24	12	
08:30	9	7	20	4	29	11	
08:45	12	38	2	20	17	62	36
09:00	5	4	11	7	16	11	
09:15	6	5	9	0	15	5	
09:30	15	5	13	1	28	6	
09:45	7	33	2	16	10	43	25
10:00	3	2	9	1	12	3	
10:15	8	0	13	2	21	2	
10:30	8	1	12	3	20	4	
10:45	4	23	2	5	8	42	13
11:00	13	1	8	1	21	2	
11:15	11	2	10	0	21	2	
11:30	7	0	19	1	26	1	
11:45	10	41	0	3	5	42	5
Total	203	399	292	400	495	799	
Percent	41.0%	49.9%	59.0%	50.1%			
Day Total		602		692		1294	
Peak	07:15	- 04:00	- 07:45	- 03:15	- 07:45	- 03:15	- - -
Vol.	41	- 68	- 66	- 71	- 107	- 126	- - -
P.H.F.	0.683	0.944	0.786	0.986	0.743	0.875	

Fowler Road
 between #185 and #187 Fowler Road
 City, State: Cape Elizabeth, ME
 Client: VHB / M. Houdlette



PRECISION
 D A T A
 INDUSTRIES, LLC

46 Morton Street, Framingham, MA 01702
 Office: 508-875-0100 Fax: 508-875-0118
 Email: datarequests@pdillc.com

175736 C Class
 Site Code: TBA

WB

Start Time	Bikes	Cars & Trailers	2 Axle Long	Buses	2 Axle 6 Tire	3 Axle Single	4 Axle Single	<5 Axl Double	5 Axle Double	>6 Axl Double	<6 Axl Multi	6 Axle Multi	>6 Axl Multi	Total
06/15/1														
7	0	1	0	0	0	0	0	0	0	0	0	0	0	1
01:00	0	0	0	0	0	0	0	0	0	0	0	0	0	0
02:00	0	0	0	0	0	0	0	0	0	0	0	0	0	0
03:00	0	2	0	0	0	0	0	0	0	0	0	0	0	2
04:00	0	2	1	0	0	0	0	0	0	0	0	0	0	3
05:00	0	3	1	0	1	0	0	0	0	0	0	0	0	5
06:00	0	15	6	0	0	0	0	0	0	0	0	0	0	21
07:00	0	22	7	1	3	0	2	0	0	0	0	0	0	35
08:00	0	30	4	1	2	0	0	0	0	0	0	0	0	37
09:00	0	17	8	1	1	0	2	0	0	0	0	0	0	29
10:00	0	18	5	0	1	0	1	0	0	0	0	0	0	25
11:00	0	19	10	0	1	0	1	0	0	0	0	0	0	31
12 PM	0	21	9	0	1	0	1	1	0	0	0	0	0	33
13:00	2	17	4	0	0	0	1	0	0	0	0	0	0	24
14:00	2	24	10	0	1	0	1	0	0	0	0	0	0	38
15:00	1	20	7	1	5	0	1	0	0	0	0	0	0	35
16:00	2	35	12	0	3	0	1	0	0	0	0	0	0	53
17:00	1	39	12	0	2	0	1	0	0	0	0	0	0	55
18:00	1	36	6	0	2	0	0	0	0	1	0	0	0	46
19:00	0	12	3	0	0	0	0	0	0	0	0	0	0	15
20:00	0	17	2	0	0	0	0	1	0	0	0	0	0	20
21:00	0	7	0	0	1	0	0	0	0	0	0	0	0	8
22:00	0	2	3	0	0	0	0	0	0	0	0	0	0	5
23:00	0	1	0	0	0	0	0	0	0	0	0	0	0	1
Total	9	360	110	4	24	0	12	2	0	1	0	0	0	522
Percent	1.7%	69.0%	21.1%	0.8%	4.6%	0.0%	2.3%	0.4%	0.0%	0.2%	0.0%	0.0%	0.0%	
AM Peak		08:00	11:00	07:00	07:00		07:00							08:00
Vol.		30	10	1	3		2							37
PM Peak	13:00	17:00	16:00	15:00	15:00		12:00	12:00		18:00				17:00
Vol.	2	39	12	1	5		1	1		1				55

Fowler Road
between #185 and #187 Fowler Road
City, State: Cape Elizabeth, ME
Client: VHB / M. Houdlette



PRECISION
D A T A
INDUSTRIES, LLC

46 Morton Street, Framingham, MA 01702
Office: 508-875-0100 Fax: 508-875-0118
Email: datarequests@pdillc.com

175736 C Class
Site Code: TBA

WB

Start Time	Bikes	Cars & Trailers	2 Axle Long	Buses	2 Axle 6 Tire	3 Axle Single	4 Axle Single	<5 Axl Double	5 Axle Double	>6 Axl Double	<6 Axl Multi	6 Axle Multi	>6 Axl Multi	Total
06/16/1														
7	0	1	2	0	0	0	0	0	0	0	0	0	0	3
01:00	0	1	0	0	0	0	0	0	0	0	0	0	0	1
02:00	0	0	1	0	0	0	0	0	0	0	0	0	0	1
03:00	0	0	0	0	0	0	0	0	0	0	0	0	0	0
04:00	0	0	1	0	0	0	0	0	0	0	0	0	0	1
05:00	0	4	1	0	0	0	0	0	0	0	0	0	0	5
06:00	0	8	3	0	0	0	0	0	0	0	0	0	0	11
07:00	0	24	7	1	2	0	1	0	0	0	0	0	0	35
08:00	0	16	7	1	1	1	0	0	0	0	0	0	0	26
09:00	0	21	11	0	0	1	2	0	0	0	0	0	0	35
10:00	0	22	11	1	2	1	3	0	0	0	0	0	0	40
11:00	0	19	7	1	6	1	2	0	0	0	0	0	0	36
12 PM	0	31	11	0	2	1	0	0	0	0	0	0	0	45
13:00	2	24	11	0	3	1	3	0	0	0	0	0	0	44
14:00	0	22	5	1	5	1	1	1	0	0	0	0	0	36
15:00	0	31	13	1	1	1	2	1	0	0	0	0	0	50
16:00	1	44	12	0	2	0	1	0	0	0	0	0	0	60
17:00	0	35	5	0	1	0	0	0	0	0	0	0	0	41
18:00	0	20	4	0	0	0	0	0	0	0	0	0	0	24
19:00	0	19	4	0	1	0	0	0	0	0	0	0	0	24
20:00	0	16	1	0	0	0	0	0	0	0	0	0	0	17
21:00	0	11	3	0	0	0	0	0	0	0	0	0	0	14
22:00	0	5	0	0	0	0	0	0	0	0	0	0	0	5
23:00	0	4	0	0	0	0	0	0	0	0	0	0	0	4
Total	3	378	120	6	26	8	15	2	0	0	0	0	0	558
Percent	0.5%	67.7%	21.5%	1.1%	4.7%	1.4%	2.7%	0.4%	0.0%	0.0%	0.0%	0.0%	0.0%	
AM Peak		07:00	09:00	07:00	11:00	08:00	10:00							10:00
Vol.		24	11	1	6	1	3							40
PM Peak	13:00	16:00	15:00	14:00	14:00	12:00	13:00	14:00						16:00
Vol.	2	44	13	1	5	1	3	1						60

Fowler Road
between #185 and #187 Fowler Road
City, State: Cape Elizabeth, ME
Client: VHB / M. Houdlette



PRECISION
D A T A
INDUSTRIES, LLC

46 Morton Street, Framingham, MA 01702
Office: 508-875-0100 Fax: 508-875-0118
Email: datarequests@pdillc.com

175736 C Class
Site Code: TBA

WB

Start Time	Bikes	Cars & Trailers	2 Axle Long	Buses	2 Axle 6 Tire	3 Axle Single	4 Axle Single	<5 Axl Double	5 Axle Double	>6 Axl Double	<6 Axl Multi	6 Axle Multi	>6 Axl Multi	Total
06/17/1														
7	0	0	2	0	0	0	0	0	0	0	0	0	0	2
01:00	0	1	0	0	0	0	0	0	0	0	0	0	0	1
02:00	0	1	0	0	0	0	0	0	0	0	0	0	0	1
03:00	0	0	0	0	0	0	0	0	0	0	0	0	0	0
04:00	0	0	2	0	0	0	0	0	0	0	0	0	0	2
05:00	0	2	0	0	0	0	0	0	0	0	0	0	0	2
06:00	0	5	2	0	2	0	0	0	0	0	0	0	0	9
07:00	1	10	4	0	0	0	0	0	0	0	0	0	0	15
08:00	1	15	9	0	2	0	0	0	0	0	0	0	0	27
09:00	0	19	3	0	1	0	0	0	0	0	0	0	0	23
10:00	0	27	7	0	1	0	0	0	0	0	0	0	0	35
11:00	0	39	5	0	0	0	0	0	0	0	0	0	0	44
12 PM	1	15	13	0	1	0	0	0	0	0	0	0	0	30
13:00	0	29	6	0	0	0	0	1	0	0	0	0	0	36
14:00	2	38	6	0	2	0	1	0	0	1	0	0	0	50
15:00	2	23	6	0	3	0	0	0	0	0	0	0	0	34
16:00	1	31	8	0	0	0	0	0	0	0	0	0	0	40
17:00	2	31	9	0	0	0	0	0	0	0	0	0	0	42
18:00	1	24	6	0	1	0	0	0	0	0	0	0	0	32
19:00	0	24	2	0	0	0	0	0	0	0	0	0	0	26
20:00	0	18	2	0	0	0	0	0	0	0	0	0	0	20
21:00	1	12	6	0	1	0	0	0	0	0	0	0	0	20
22:00	0	7	1	0	0	0	0	0	0	0	0	0	0	8
23:00	0	5	0	0	0	0	0	0	0	0	0	0	0	5
Total	12	376	99	0	14	0	1	1	0	1	0	0	0	504
Percent	2.4%	74.6%	19.6%	0.0%	2.8%	0.0%	0.2%	0.2%	0.0%	0.2%	0.0%	0.0%	0.0%	
AM Peak	07:00	11:00	08:00		06:00									11:00
Vol.	1	39	9		2									44
PM Peak	14:00	14:00	12:00		15:00		14:00	13:00		14:00				14:00
Vol.	2	38	13		3		1	1		1				50

Fowler Road
 between #185 and #187 Fowler Road
 City, State: Cape Elizabeth, ME
 Client: VHB / M. Houdlette



PRECISION
 D A T A
 INDUSTRIES, LLC

46 Morton Street, Framingham, MA 01702
 Office: 508-875-0100 Fax: 508-875-0118
 Email: datarequests@pdillc.com

175736 C Class
 Site Code: TBA

WB

Start Time	Bikes	Cars & Trailers	2 Axle Long	Buses	2 Axle 6 Tire	3 Axle Single	4 Axle Single	<5 Axl Double	5 Axle Double	>6 Axl Double	<6 Axl Multi	6 Axle Multi	>6 Axl Multi	Total
06/18/1														
7	0	4	0	0	0	0	0	0	0	0	0	0	0	4
01:00	0	0	0	0	0	0	0	0	0	0	0	0	0	0
02:00	0	0	0	0	0	0	0	0	0	0	0	0	0	0
03:00	0	0	0	0	0	0	0	0	0	0	0	0	0	0
04:00	0	0	0	0	0	0	0	0	0	0	0	0	0	0
05:00	0	0	1	0	0	0	0	0	0	0	0	0	0	1
06:00	1	8	1	0	0	0	0	0	0	0	0	0	0	10
07:00	1	4	1	0	1	0	0	0	0	0	0	0	0	7
08:00	0	9	1	0	1	1	0	0	0	0	0	0	0	12
09:00	2	22	3	0	0	0	0	0	0	0	0	0	0	27
10:00	1	24	7	0	1	0	0	0	0	0	0	0	0	33
11:00	3	22	5	0	1	0	0	1	0	0	0	0	0	32
12 PM	3	23	7	0	0	0	0	1	0	0	0	0	0	34
13:00	1	32	7	0	2	0	0	0	0	0	0	0	0	42
14:00	1	43	5	0	1	0	0	1	0	0	0	0	0	51
15:00	1	27	9	0	3	0	0	0	0	0	0	0	0	40
16:00	2	37	7	0	0	0	0	0	0	0	0	0	0	46
17:00	0	40	4	0	0	0	0	0	0	0	0	0	0	44
18:00	3	14	1	0	0	0	0	0	0	0	0	0	0	18
19:00	0	21	3	0	1	0	0	0	0	0	0	0	0	25
20:00	1	19	3	0	0	0	0	0	0	0	0	0	0	23
21:00	0	7	0	0	0	0	0	0	0	0	0	0	0	7
22:00	0	5	1	0	0	0	0	0	0	0	0	0	0	6
23:00	0	1	1	0	0	0	0	0	0	0	0	0	0	2
Total	20	362	67	0	11	1	0	3	0	0	0	0	0	464
Percent	4.3%	78.0%	14.4%	0.0%	2.4%	0.2%	0.0%	0.6%	0.0%	0.0%	0.0%	0.0%	0.0%	
AM Peak	11:00	10:00	10:00		07:00	08:00		11:00						10:00
Vol.	3	24	7		1	1		1						33
PM Peak	12:00	14:00	15:00		15:00			12:00						14:00
Vol.	3	43	9		3			1						51



PRECISION
D A T A
INDUSTRIES, LLC

46 Morton Street, Framingham, MA 01702
Office: 508-875-0100 Fax: 508-875-0118
Email: datarequests@pdillc.com

175736 C Class
Site Code: TBA

Fowler Road
between #185 and #187 Fowler Road
City, State: Cape Elizabeth, ME
Client: VHB / M. Houdlette

WB

Start Time	Bikes	Cars & Trailers	2 Axle Long	Buses	2 Axle 6 Tire	3 Axle Single	4 Axle Single	<5 Axl Double	5 Axle Double	>6 Axl Double	<6 Axl Multi	6 Axle Multi	>6 Axl Multi	Total
06/19/1														
7	0	2	0	0	0	0	0	0	0	0	0	0	0	2
01:00	0	1	0	0	0	0	0	0	0	0	0	0	0	1
02:00	0	0	0	0	0	0	0	0	0	0	0	0	0	0
03:00	0	0	0	0	0	0	0	0	0	0	0	0	0	0
04:00	0	0	0	0	0	0	0	0	0	0	0	0	0	0
05:00	0	2	3	0	0	0	0	0	0	0	0	0	0	5
06:00	0	9	6	0	3	0	0	0	0	0	0	0	0	18
07:00	0	25	6	1	0	1	1	1	0	0	0	0	0	35
08:00	0	16	6	1	3	0	1	2	0	0	0	0	0	29
09:00	0	16	5	0	1	0	0	0	0	0	0	0	0	22
10:00	1	12	2	0	0	0	0	0	0	0	0	0	0	15
11:00	0	25	5	0	1	0	0	0	0	0	0	0	0	31
12 PM	0	34	12	0	3	0	0	0	0	0	0	0	0	49
13:00	0	32	7	0	1	1	0	0	0	0	0	0	0	41
14:00	1	28	10	1	5	1	0	0	0	0	0	0	0	46
15:00	1	31	9	1	2	0	0	2	0	0	0	0	0	46
16:00	0	32	7	0	1	0	0	0	0	1	0	0	0	41
17:00	0	47	7	0	1	0	0	0	0	0	0	0	0	55
18:00	1	43	10	0	0	0	0	1	0	0	0	0	0	55
19:00	1	17	2	0	0	0	0	0	0	0	0	0	0	20
20:00	0	25	5	0	0	0	0	0	0	0	0	0	0	30
21:00	0	6	1	0	0	0	0	0	0	0	0	0	0	7
22:00	0	1	0	0	0	0	0	0	0	0	0	0	0	1
23:00	0	2	0	0	0	0	0	0	0	0	0	0	0	2
Total	5	406	103	4	21	3	2	6	0	1	0	0	0	551
Percent	0.9%	73.7%	18.7%	0.7%	3.8%	0.5%	0.4%	1.1%	0.0%	0.2%	0.0%	0.0%	0.0%	
AM Peak	10:00	07:00	06:00	07:00	06:00	07:00	07:00	08:00						07:00
Vol.	1	25	6	1	3	1	1	2						35
PM Peak	14:00	17:00	12:00	14:00	14:00	13:00		15:00		16:00				17:00
Vol.	1	47	12	1	5	1		2		1				55

Fowler Road
 between #185 and #187 Fowler Road
 City, State: Cape Elizabeth, ME
 Client: VHB / M. Houdlette



PRECISION
 D A T A
 INDUSTRIES, LLC

46 Morton Street, Framingham, MA 01702
 Office: 508-875-0100 Fax: 508-875-0118
 Email: datarequests@pdillc.com

175736 C Class
 Site Code: TBA

WB

Start Time	Bikes	Cars & Trailers	2 Axle Long	Buses	2 Axle 6 Tire	3 Axle Single	4 Axle Single	<5 Axl Double	5 Axle Double	>6 Axl Double	<6 Axl Multi	6 Axle Multi	>6 Axl Multi	Total
06/20/1														
7	0	0	0	0	0	0	0	0	0	0	0	0	0	0
01:00	0	0	0	0	0	0	0	0	0	0	0	0	0	0
02:00	0	0	0	0	0	0	0	0	0	0	0	0	0	0
03:00	0	1	0	0	0	0	0	0	0	0	0	0	0	1
04:00	0	0	2	0	0	0	0	0	0	0	0	0	0	2
05:00	0	5	0	0	0	0	0	0	0	0	0	0	0	5
06:00	0	8	3	0	1	0	0	0	0	0	0	0	0	12
07:00	0	23	6	1	2	2	0	0	0	0	0	0	0	34
08:00	0	22	5	1	3	5	2	0	0	0	0	0	0	38
09:00	0	20	8	0	1	3	1	0	0	0	0	0	0	33
10:00	1	9	7	0	1	5	1	0	0	0	0	0	0	24
11:00	0	25	6	0	0	4	2	0	0	0	0	0	0	37
12 PM	0	24	9	1	0	2	2	1	0	0	0	0	0	39
13:00	1	20	8	0	1	0	1	0	0	0	0	0	0	31
14:00	1	25	12	0	1	1	2	0	0	0	0	0	0	42
15:00	2	28	7	1	2	0	2	0	0	0	0	0	0	42
16:00	1	40	10	0	3	1	1	0	0	0	0	0	0	56
17:00	0	46	8	0	1	0	1	1	0	0	0	0	0	57
18:00	2	51	9	0	0	0	0	0	0	0	0	0	0	62
19:00	0	17	4	0	0	0	0	0	0	0	0	0	0	21
20:00	1	18	2	0	0	0	0	0	0	0	0	0	0	21
21:00	1	6	2	0	0	0	0	0	0	0	0	0	0	9
22:00	0	2	3	0	0	0	0	0	0	0	0	0	0	5
23:00	0	1	0	0	0	0	0	0	0	0	0	0	0	1
Total	10	391	111	4	16	23	15	2	0	0	0	0	0	572
Percent	1.7%	68.4%	19.4%	0.7%	2.8%	4.0%	2.6%	0.3%	0.0%	0.0%	0.0%	0.0%	0.0%	
AM Peak	10:00	11:00	09:00	07:00	08:00	08:00	08:00							08:00
Vol.	1	25	8	1	3	5	2							38
PM Peak	15:00	18:00	14:00	12:00	16:00	12:00	12:00	12:00						18:00
Vol.	2	51	12	1	3	2	2	1						62

Fowler Road
 between #185 and #187 Fowler Road
 City, State: Cape Elizabeth, ME
 Client: VHB / M. Houdlette



PRECISION
 D A T A
 INDUSTRIES, LLC

46 Morton Street, Framingham, MA 01702
 Office: 508-875-0100 Fax: 508-875-0118
 Email: datarequests@pdillc.com

175736 C Class
 Site Code: TBA

WB

Start Time	Bikes	Cars & Trailers	2 Axle Long	Buses	2 Axle 6 Tire	3 Axle Single	4 Axle Single	<5 Axl Double	5 Axle Double	>6 Axl Double	<6 Axl Multi	6 Axle Multi	>6 Axl Multi	Total
06/21/1														
7	0	0	0	0	0	0	0	0	0	0	0	0	0	0
01:00	0	0	0	0	0	0	0	0	0	0	0	0	0	0
02:00	0	1	0	0	0	0	0	0	0	0	0	0	0	1
03:00	0	0	0	0	0	0	0	0	0	0	0	0	0	0
04:00	0	0	1	0	0	0	0	0	0	0	0	0	0	1
05:00	0	6	2	1	1	0	0	0	0	0	0	0	0	10
06:00	1	10	4	0	1	0	0	0	0	0	0	0	0	16
07:00	0	26	9	1	3	0	1	0	0	0	0	0	0	40
08:00	3	25	5	1	3	0	1	0	0	0	0	0	0	38
09:00	1	22	6	2	0	1	0	1	0	0	0	0	0	33
10:00	0	18	3	0	1	0	1	0	0	0	0	0	0	23
11:00	3	22	9	0	5	0	1	1	0	0	0	0	0	41
12 PM	2	27	14	0	2	1	1	0	0	0	0	0	0	47
13:00	0	23	5	3	1	0	1	0	0	0	0	0	0	33
14:00	0	27	12	3	0	0	0	0	0	0	0	0	0	42
15:00	5	31	9	1	2	1	1	1	0	0	0	0	0	51
16:00	0	47	16	0	3	1	1	0	0	0	0	0	0	68
17:00	1	39	7	0	2	1	0	0	0	0	0	0	0	50
18:00	3	31	11	0	1	0	0	0	0	0	0	0	0	46
19:00	1	14	3	0	0	0	0	0	0	0	0	0	0	18
20:00	0	15	3	0	2	0	0	0	0	0	0	0	0	20
21:00	0	14	2	0	0	0	0	0	0	0	0	0	0	16
22:00	0	4	1	0	0	0	0	0	0	0	0	0	0	5
23:00	0	3	0	0	0	0	0	0	0	0	0	0	0	3
Total	20	405	122	12	27	5	8	3	0	0	0	0	0	602
Percent	3.3%	67.3%	20.3%	2.0%	4.5%	0.8%	1.3%	0.5%	0.0%	0.0%	0.0%	0.0%	0.0%	
AM Peak	08:00	07:00	07:00	09:00	11:00	09:00	07:00	09:00						11:00
Vol.	3	26	9	2	5	1	1	1						41
PM Peak	15:00	16:00	16:00	13:00	16:00	12:00	12:00	15:00						16:00
Vol.	5	47	16	3	3	1	1	1						68



PRECISION
D A T A
INDUSTRIES, LLC

46 Morton Street, Framingham, MA 01702
Office: 508-875-0100 Fax: 508-875-0118
Email: datarequests@pdillc.com

Fowler Road
between #185 and #187 Fowler Road
City, State: Cape Elizabeth, ME
Client: VHB / M. Houdlette

175736 C Class
Site Code: TBA

EB

Start Time	Bikes	Cars & Trailers	2 Axle Long	Buses	2 Axle 6 Tire	3 Axle Single	4 Axle Single	<5 Axl Double	5 Axle Double	>6 Axl Double	<6 Axl Multi	6 Axle Multi	>6 Axl Multi	Total
06/15/1														
7	0	0	0	0	0	0	0	0	0	0	0	0	0	0
01:00	0	0	0	0	1	0	0	0	0	0	0	0	0	1
02:00	0	1	1	0	0	0	0	0	0	0	0	0	0	2
03:00	0	3	0	0	0	0	0	0	0	0	0	0	0	3
04:00	0	2	0	0	0	0	0	0	0	0	0	0	0	2
05:00	0	7	2	0	1	0	0	0	1	0	0	0	0	11
06:00	0	18	7	0	1	0	0	0	0	0	0	0	0	26
07:00	1	44	14	0	3	0	1	0	0	0	0	0	0	63
08:00	2	28	10	0	1	1	0	0	0	0	0	0	0	42
09:00	0	17	11	0	3	1	0	0	0	0	0	0	0	32
10:00	0	18	4	2	3	0	1	0	0	0	0	0	0	28
11:00	0	26	12	2	1	0	0	1	0	0	0	0	0	42
12 PM	0	31	14	0	1	0	0	1	0	0	0	0	0	47
13:00	0	23	11	0	1	0	1	0	0	0	0	0	0	36
14:00	1	20	8	0	4	1	0	0	0	0	0	0	0	34
15:00	0	38	11	2	2	1	0	0	0	0	0	0	0	54
16:00	0	31	15	0	2	0	0	0	0	0	0	0	0	48
17:00	1	37	5	1	1	0	0	0	0	0	0	0	0	45
18:00	2	22	8	0	1	0	0	0	0	0	0	0	0	33
19:00	0	25	6	0	1	0	0	0	0	0	0	0	0	32
20:00	0	19	3	0	0	0	0	0	0	0	0	0	0	22
21:00	0	5	0	0	0	0	0	0	0	0	0	0	0	5
22:00	0	3	4	0	0	0	0	0	0	0	0	0	0	7
23:00	0	2	0	0	0	0	0	0	0	0	0	0	0	2
Total	7	420	146	7	27	4	3	2	1	0	0	0	0	617
Percent	1.1%	68.1%	23.7%	1.1%	4.4%	0.6%	0.5%	0.3%	0.2%	0.0%	0.0%	0.0%	0.0%	
AM Peak	08:00	07:00	07:00	10:00	07:00	08:00	07:00	11:00	05:00					07:00
Vol.	2	44	14	2	3	1	1	1	1					63
PM Peak	18:00	15:00	16:00	15:00	14:00	14:00	13:00	12:00						15:00
Vol.	2	38	15	2	4	1	1	1						54

Fowler Road
 between #185 and #187 Fowler Road
 City, State: Cape Elizabeth, ME
 Client: VHB / M. Houdlette



PRECISION
 D A T A
 INDUSTRIES, LLC

46 Morton Street, Framingham, MA 01702
 Office: 508-875-0100 Fax: 508-875-0118
 Email: datarequests@pdillc.com

175736 C Class
 Site Code: TBA

EB

Start Time	Bikes	Cars & Trailers	2 Axle Long	Buses	2 Axle 6 Tire	3 Axle Single	4 Axle Single	<5 Axl Double	5 Axle Double	>6 Axl Double	<6 Axl Multi	6 Axle Multi	>6 Axl Multi	Total
06/16/1														
7	0	1	0	0	0	0	0	0	0	0	0	0	0	1
01:00	0	0	0	0	0	0	0	0	0	0	0	0	0	0
02:00	0	0	1	0	0	0	0	0	0	0	0	0	0	1
03:00	0	2	0	0	0	0	0	0	0	0	0	0	0	2
04:00	0	1	0	0	0	0	0	0	0	0	0	0	0	1
05:00	0	6	1	0	0	0	0	0	0	0	0	0	0	7
06:00	0	21	5	0	0	0	0	0	0	0	0	0	0	26
07:00	0	37	10	0	2	0	1	0	0	0	0	0	0	50
08:00	0	39	7	0	1	1	0	0	1	0	0	0	0	49
09:00	0	26	6	0	0	3	1	0	0	0	0	0	0	36
10:00	0	33	13	0	2	3	0	0	0	0	0	0	0	51
11:00	0	29	10	0	3	3	0	0	0	0	0	0	0	45
12 PM	0	39	16	1	1	1	1	0	0	0	0	0	0	59
13:00	0	22	15	0	3	4	0	0	0	0	0	0	0	44
14:00	0	31	11	0	2	3	1	0	0	0	0	0	0	48
15:00	0	28	17	3	1	0	0	0	0	0	0	0	0	49
16:00	0	31	10	0	3	1	0	1	0	0	0	0	0	46
17:00	0	32	7	0	1	0	0	0	0	0	0	0	0	40
18:00	0	23	3	0	1	0	0	0	0	0	0	0	0	27
19:00	0	17	0	0	0	0	0	0	0	0	0	0	0	17
20:00	0	6	2	0	0	0	0	0	0	0	0	0	0	8
21:00	0	9	2	0	0	0	0	0	0	0	0	0	0	11
22:00	0	6	4	0	0	0	0	0	0	0	0	0	0	10
23:00	0	1	3	0	0	0	0	0	0	0	0	0	0	4
Total	0	440	143	4	20	19	4	1	1	0	0	0	0	632
Percent	0.0%	69.6%	22.6%	0.6%	3.2%	3.0%	0.6%	0.2%	0.2%	0.0%	0.0%	0.0%	0.0%	
AM Peak		08:00	10:00		11:00	09:00	07:00		08:00					10:00
Vol.		39	13		3	3	1		1					51
PM Peak		12:00	15:00	15:00	13:00	13:00	12:00	16:00						12:00
Vol.		39	17	3	3	4	1	1						59

Fowler Road
 between #185 and #187 Fowler Road
 City, State: Cape Elizabeth, ME
 Client: VHB / M. Houdlette



PRECISION
 D A T A
 INDUSTRIES, LLC

46 Morton Street, Framingham, MA 01702
 Office: 508-875-0100 Fax: 508-875-0118
 Email: datarequests@pdillc.com

175736 C Class
 Site Code: TBA

EB

Start Time	Bikes	Cars & Trailers	2 Axle Long	Buses	2 Axle 6 Tire	3 Axle Single	4 Axle Single	<5 Axl Double	5 Axle Double	>6 Axl Double	<6 Axl Multi	6 Axle Multi	>6 Axl Multi	Total
06/17/1														
7	0	3	0	0	0	0	0	0	0	0	0	0	0	3
01:00	0	0	0	0	0	0	0	0	0	0	0	0	0	0
02:00	0	1	1	0	0	0	0	0	0	0	0	0	0	2
03:00	0	1	0	0	0	0	0	0	0	0	0	0	0	1
04:00	0	1	1	0	1	0	0	0	0	0	0	0	0	3
05:00	0	4	1	0	0	0	0	1	0	0	0	0	0	6
06:00	0	6	1	0	0	0	0	0	0	0	0	0	0	7
07:00	0	8	4	0	1	0	0	0	1	0	0	0	0	14
08:00	0	30	2	0	0	0	0	0	0	0	0	0	0	32
09:00	0	23	9	0	0	0	0	0	0	0	0	0	0	32
10:00	0	39	10	0	2	0	0	0	0	0	0	0	0	51
11:00	0	45	6	0	0	0	0	0	0	0	0	0	0	51
12 PM	0	32	9	0	1	0	0	0	0	0	0	0	0	42
13:00	0	40	10	0	2	0	0	0	0	0	0	0	0	52
14:00	0	39	13	0	1	0	0	0	0	0	0	0	0	53
15:00	0	31	4	0	2	0	0	0	0	0	0	0	0	37
16:00	0	47	5	0	2	0	0	0	0	0	0	0	0	54
17:00	0	33	10	0	2	0	0	0	0	0	0	0	0	45
18:00	1	26	3	0	0	0	0	0	0	0	0	0	0	30
19:00	2	28	8	0	0	0	0	0	0	0	0	0	0	38
20:00	0	16	3	0	0	0	0	0	0	0	0	0	0	19
21:00	0	13	2	0	1	0	0	0	0	0	0	0	0	16
22:00	0	3	4	0	0	0	0	0	0	0	0	0	0	7
23:00	0	2	1	0	0	0	0	0	0	0	0	0	0	3
Total	3	471	107	0	15	0	0	1	1	0	0	0	0	598
Percent	0.5%	78.8%	17.9%	0.0%	2.5%	0.0%	0.0%	0.2%	0.2%	0.0%	0.0%	0.0%	0.0%	
AM Peak		11:00	10:00		10:00			05:00	07:00					10:00
Vol.		45	10		2			1	1					51
PM Peak	19:00	16:00	14:00		13:00									16:00
Vol.	2	47	13		2									54

Fowler Road
between #185 and #187 Fowler Road
City, State: Cape Elizabeth, ME
Client: VHB / M. Houdlette



PRECISION
D A T A
INDUSTRIES, LLC

46 Morton Street, Framingham, MA 01702
Office: 508-875-0100 Fax: 508-875-0118
Email: datarequests@pdillc.com

175736 C Class
Site Code: TBA

EB

Start Time	Bikes	Cars & Trailers	2 Axle Long	Buses	2 Axle 6 Tire	3 Axle Single	4 Axle Single	<5 Axl Double	5 Axle Double	>6 Axl Double	<6 Axl Multi	6 Axle Multi	>6 Axl Multi	Total
06/18/1														
7	0	4	0	0	0	0	0	0	0	0	0	0	0	4
01:00	0	1	0	0	1	0	0	0	0	0	0	0	0	2
02:00	0	1	0	0	0	0	0	0	0	0	0	0	0	1
03:00	0	0	0	0	0	0	0	0	0	0	0	0	0	0
04:00	0	0	0	0	0	0	0	0	0	0	0	0	0	0
05:00	0	1	0	0	0	0	0	0	0	0	0	0	0	1
06:00	0	5	3	0	0	0	0	0	0	0	0	0	0	8
07:00	0	9	5	0	0	0	0	0	0	0	0	0	0	14
08:00	0	23	3	0	0	0	0	0	0	0	0	0	0	26
09:00	0	19	7	0	1	0	0	0	0	0	0	0	0	27
10:00	0	37	6	0	1	0	0	0	0	0	0	0	0	44
11:00	1	35	10	0	4	0	0	0	0	0	0	0	0	50
12 PM	0	26	9	0	0	0	0	0	0	0	0	0	0	35
13:00	2	36	9	0	1	0	0	0	0	0	0	0	0	48
14:00	0	27	5	0	2	0	0	1	0	0	0	0	0	35
15:00	0	28	8	0	0	0	0	0	0	0	0	0	0	36
16:00	0	28	7	0	1	0	0	0	0	0	0	0	0	36
17:00	0	27	8	0	0	0	0	0	0	0	0	0	0	35
18:00	0	24	4	0	1	0	0	0	0	0	0	0	0	29
19:00	0	18	3	0	0	0	0	0	0	0	0	0	0	21
20:00	1	16	1	0	0	0	0	0	0	0	0	0	0	18
21:00	0	6	1	0	0	0	0	0	0	0	0	0	0	7
22:00	0	4	0	0	0	0	0	0	0	0	0	0	0	4
23:00	0	3	1	0	0	0	0	0	0	0	0	0	0	4
Total	4	378	90	0	12	0	0	1	0	0	0	0	0	485
Percent	0.8%	77.9%	18.6%	0.0%	2.5%	0.0%	0.0%	0.2%	0.0%	0.0%	0.0%	0.0%	0.0%	
AM Peak	11:00	10:00	11:00		11:00									11:00
Vol.	1	37	10		4									50
PM Peak	13:00	13:00	12:00		14:00			14:00						13:00
Vol.	2	36	9		2			1						48

Fowler Road
between #185 and #187 Fowler Road
City, State: Cape Elizabeth, ME
Client: VHB / M. Houdlette



PRECISION
D A T A
INDUSTRIES, LLC

46 Morton Street, Framingham, MA 01702
Office: 508-875-0100 Fax: 508-875-0118
Email: datarequests@pdillc.com

175736 C Class
Site Code: TBA

EB

Start Time	Bikes	Cars & Trailers	2 Axle Long	Buses	2 Axle 6 Tire	3 Axle Single	4 Axle Single	<5 Axl Double	5 Axle Double	>6 Axl Double	<6 Axl Multi	6 Axle Multi	>6 Axl Multi	Total
06/19/1														
7	0	0	0	0	0	0	0	0	0	0	0	0	0	0
01:00	0	0	0	0	1	0	0	0	0	0	0	0	0	1
02:00	0	0	1	0	0	0	0	0	0	0	0	0	0	1
03:00	0	1	0	0	0	0	0	0	0	0	0	0	0	1
04:00	0	2	1	0	0	0	0	0	0	0	0	0	0	3
05:00	0	8	2	0	0	0	0	0	0	0	0	0	0	10
06:00	0	16	2	0	1	0	0	0	1	0	0	0	0	20
07:00	0	37	13	0	0	1	0	1	0	0	0	0	0	52
08:00	0	36	5	2	3	0	0	1	0	0	0	0	0	47
09:00	0	21	9	0	1	0	0	0	0	0	0	0	0	31
10:00	0	30	4	1	0	0	0	0	0	0	0	0	0	35
11:00	0	30	11	1	2	0	0	0	0	0	0	0	0	44
12 PM	0	37	9	0	1	1	0	1	0	0	0	0	0	49
13:00	0	28	11	1	2	1	0	0	0	0	0	0	0	43
14:00	0	36	10	0	1	1	0	0	0	0	0	0	0	48
15:00	1	36	12	1	1	0	0	1	0	0	0	0	0	52
16:00	0	36	8	0	1	0	0	0	0	0	0	0	0	45
17:00	0	33	5	0	0	0	0	0	0	0	0	0	0	38
18:00	0	22	7	0	0	0	0	0	0	0	0	0	0	29
19:00	0	25	3	0	0	0	0	0	0	0	0	0	0	28
20:00	0	13	1	0	0	0	0	0	0	0	0	0	0	14
21:00	0	2	1	0	0	0	0	0	0	0	0	0	0	3
22:00	0	4	1	0	0	0	0	0	0	0	0	0	0	5
23:00	0	2	0	0	0	0	0	0	0	0	0	0	0	2
Total	1	455	116	6	14	4	0	4	1	0	0	0	0	601
Percent	0.2%	75.7%	19.3%	1.0%	2.3%	0.7%	0.0%	0.7%	0.2%	0.0%	0.0%	0.0%	0.0%	
AM Peak		07:00	07:00	08:00	08:00	07:00		07:00	06:00					07:00
Vol.		37	13	2	3	1		1	1					52
PM Peak	15:00	12:00	15:00	13:00	13:00	12:00		12:00						15:00
Vol.	1	37	12	1	2	1		1						52

Fowler Road
between #185 and #187 Fowler Road
City, State: Cape Elizabeth, ME
Client: VHB / M. Houdlette



PRECISION
D A T A
INDUSTRIES, LLC

46 Morton Street, Framingham, MA 01702
Office: 508-875-0100 Fax: 508-875-0118
Email: datarequests@pdillc.com

175736 C Class
Site Code: TBA

EB

Start Time	Bikes	Cars & Trailers	2 Axle Long	Buses	2 Axle 6 Tire	3 Axle Single	4 Axle Single	<5 Axl Double	5 Axle Double	>6 Axl Double	<6 Axl Multi	6 Axle Multi	>6 Axl Multi	Total
06/20/1														
7	0	0	0	0	0	0	0	0	0	0	0	0	0	0
01:00	0	0	1	0	0	0	0	0	0	0	0	0	0	1
02:00	0	0	1	0	0	0	0	0	0	0	0	0	0	1
03:00	0	2	0	0	0	0	0	0	0	0	0	0	0	2
04:00	0	1	0	0	0	0	0	0	0	0	0	0	0	1
05:00	0	7	2	0	0	0	0	0	0	0	0	0	0	9
06:00	0	20	2	0	2	0	0	0	0	0	0	0	0	24
07:00	0	47	6	0	0	1	0	1	1	0	0	0	0	56
08:00	0	30	11	0	1	5	0	0	0	0	0	0	0	47
09:00	0	18	6	0	2	4	1	1	0	0	0	0	0	32
10:00	0	23	10	0	1	5	0	0	0	0	0	0	0	39
11:00	0	13	11	0	0	4	2	1	0	0	0	0	0	31
12 PM	0	34	3	1	2	2	0	0	0	0	0	0	0	42
13:00	0	23	7	0	3	1	1	0	0	0	0	0	0	35
14:00	0	28	13	0	2	2	1	1	0	0	0	0	0	47
15:00	1	28	12	2	0	1	1	0	0	0	0	0	0	45
16:00	0	27	4	0	0	0	0	0	0	0	0	0	0	31
17:00	2	34	9	0	0	0	0	0	0	0	0	0	0	45
18:00	0	44	10	0	1	0	0	0	0	0	0	0	0	55
19:00	1	30	2	0	0	0	0	0	0	0	0	0	0	33
20:00	0	20	2	0	0	0	0	0	0	0	0	0	0	22
21:00	0	10	2	0	0	0	0	0	0	0	0	0	0	12
22:00	0	2	1	0	0	0	0	0	0	0	0	0	0	3
23:00	0	2	0	0	0	0	0	0	0	0	0	0	0	2
Total	4	443	115	3	14	25	6	4	1	0	0	0	0	615
Percent	0.7%	72.0%	18.7%	0.5%	2.3%	4.1%	1.0%	0.7%	0.2%	0.0%	0.0%	0.0%	0.0%	
AM Peak		07:00	08:00		06:00	08:00	11:00	07:00	07:00					07:00
Vol.		47	11		2	5	2	1	1					56
PM Peak	17:00	18:00	14:00	15:00	13:00	12:00	13:00	14:00						18:00
Vol.	2	44	13	2	3	2	1	1						55

Fowler Road
between #185 and #187 Fowler Road
City, State: Cape Elizabeth, ME
Client: VHB / M. Houdlette



PRECISION
D A T A
INDUSTRIES, LLC

46 Morton Street, Framingham, MA 01702
Office: 508-875-0100 Fax: 508-875-0118
Email: datarequests@pdillc.com

175736 C Class
Site Code: TBA

EB

Start Time	Bikes	Cars & Trailers	2 Axle Long	Buses	2 Axle 6 Tire	3 Axle Single	4 Axle Single	<5 Axl Double	5 Axle Double	>6 Axl Double	<6 Axl Multi	6 Axle Multi	>6 Axl Multi	Total
06/21/1														
7	0	0	0	0	1	0	0	0	0	0	0	0	0	1
01:00	0	0	1	0	0	0	0	0	0	0	0	0	0	1
02:00	0	1	1	0	0	0	0	0	0	0	0	0	0	2
03:00	0	2	0	0	0	0	0	0	0	0	0	0	0	2
04:00	0	1	0	0	0	0	0	0	0	0	0	0	0	1
05:00	0	9	2	0	0	0	0	0	0	0	0	0	0	11
06:00	0	18	8	0	1	0	0	0	0	0	0	0	0	27
07:00	1	42	12	0	1	1	0	1	0	0	0	0	0	58
08:00	0	48	5	4	5	0	0	0	0	0	0	0	0	62
09:00	0	28	9	3	1	2	0	0	0	0	0	0	0	43
10:00	1	26	12	1	1	0	1	0	0	0	0	0	0	42
11:00	1	28	9	0	2	0	1	1	0	0	0	0	0	42
12 PM	0	24	17	0	0	0	1	0	0	0	0	0	0	42
13:00	0	36	10	2	1	0	1	0	0	0	0	0	0	50
14:00	0	40	14	0	1	0	1	1	0	0	0	0	0	57
15:00	0	46	16	2	3	1	1	0	0	0	0	0	0	69
16:00	2	38	12	0	1	0	0	0	0	0	0	0	0	53
17:00	0	29	8	0	1	0	0	0	0	0	0	0	0	38
18:00	0	24	8	0	1	0	0	0	0	0	0	0	0	33
19:00	0	20	3	0	0	0	0	0	0	0	0	0	0	23
20:00	0	15	0	0	1	0	0	0	0	0	0	0	0	16
21:00	0	8	1	0	0	0	0	0	0	0	0	0	0	9
22:00	0	6	2	0	0	0	0	0	0	0	0	0	0	8
23:00	0	2	0	0	0	0	0	0	0	0	0	0	0	2
Total	5	491	150	12	21	4	6	3	0	0	0	0	0	692
Percent	0.7%	71.0%	21.7%	1.7%	3.0%	0.6%	0.9%	0.4%	0.0%	0.0%	0.0%	0.0%	0.0%	
AM Peak	07:00	08:00	07:00	08:00	08:00	09:00	10:00	07:00						08:00
Vol.	1	48	12	4	5	2	1	1						62
PM Peak	16:00	15:00	12:00	13:00	15:00	15:00	12:00	14:00						15:00
Vol.	2	46	17	2	3	1	1	1						69



PRECISION
D A T A
INDUSTRIES, LLC

46 Morton Street, Framingham, MA 01702
Office: 508-875-0100 Fax: 508-875-0118
Email: datarequests@pdillc.com

Fowler Road
between #185 and #187 Fowler Road
City, State: Cape Elizabeth, ME
Client: VHB / M. Houdlette

175736 C Speed
Site Code: TBA

WB	Start Time	1	15	20	25	30	35	40	45	50	55	60	65	70	Total	85th % ile	Ave Speed
		14	19	24	29	34	39	44	49	54	59	64	69	9999			
06/15/																	
17		0	0	0	0	0	1	0	0	0	0	0	0	0	1	38	37
01:00		0	0	0	0	0	0	0	0	0	0	0	0	0	0	*	*
02:00		0	0	0	0	0	0	0	0	0	0	0	0	0	0	*	*
03:00		0	0	0	1	1	0	0	0	0	0	0	0	0	2	32	30
04:00		0	0	0	0	0	3	0	0	0	0	0	0	0	3	38	37
05:00		0	0	1	0	1	2	1	0	0	0	0	0	0	5	40	34
06:00		0	0	0	1	6	9	5	0	0	0	0	0	0	21	40	36
07:00		0	1	0	4	6	17	6	1	0	0	0	0	0	35	40	36
08:00		0	0	1	2	10	18	5	1	0	0	0	0	0	37	39	36
09:00		0	0	0	3	3	19	4	0	0	0	0	0	0	29	38	36
10:00		0	0	0	3	7	11	2	2	0	0	0	0	0	25	39	36
11:00		0	0	1	3	8	15	3	1	0	0	0	0	0	31	38	35
12 PM		0	0	0	3	15	10	5	0	0	0	0	0	0	33	39	35
13:00		0	2	0	3	4	12	3	0	0	0	0	0	0	24	38	34
14:00		0	2	1	2	16	10	7	0	0	0	0	0	0	38	39	34
15:00		1	1	1	4	15	8	2	3	0	0	0	0	0	35	38	33
16:00		0	2	0	8	16	18	9	0	0	0	0	0	0	53	39	34
17:00		0	1	2	4	16	24	7	1	0	0	0	0	0	55	38	35
18:00		0	1	2	3	7	22	9	2	0	0	0	0	0	46	41	36
19:00		0	0	0	1	4	10	0	0	0	0	0	0	0	15	37	35
20:00		0	0	2	2	7	7	1	1	0	0	0	0	0	20	38	33
21:00		0	0	0	0	2	4	2	0	0	0	0	0	0	8	41	37
22:00		0	0	0	0	2	1	1	1	0	0	0	0	0	5	45	38
23:00		0	0	0	0	1	0	0	0	0	0	0	0	0	1	33	32
Total		1	10	11	47	147	221	72	13	0	0	0	0	0	522		
%		0.2%	1.9%	2.1%	9.0%	28.2%	42.3%	13.8%	2.5%	0.0%	0.0%	0.0%	0.0%	0.0%			
AM Peak			07:00	05:00	07:00	08:00	09:00	07:00	10:00							08:00	
Vol.			1	1	4	10	19	6	2							37	
PM Peak		15:00	13:00	17:00	16:00	14:00	17:00	16:00	15:00							17:00	
Vol.		1	2	2	8	16	24	9	3							55	

Stats

15th Percentile : 29 MPH
 50th Percentile : 35 MPH
 85th Percentile : 39 MPH
 95th Percentile : 43 MPH

Mean Speed(Average) : 35 MPH
 10 MPH Pace Speed : 30-39 MPH
 Number in Pace : 368
 Percent in Pace : 70.5%
 Number of Vehicles > 30 MPH : 424
 Percent of Vehicles > 30 MPH : 81.1%



PRECISION
D A T A
INDUSTRIES, LLC

46 Morton Street, Framingham, MA 01702
Office: 508-875-0100 Fax: 508-875-0118
Email: datarequests@pdillc.com

Fowler Road
between #185 and #187 Fowler Road
City, State: Cape Elizabeth, ME
Client: VHB / M. Houdlette

175736 C Speed
Site Code: TBA

WB

Start Time	1	15	20	25	30	35	40	45	50	55	60	65	70	Total	85th % ile	Ave Speed
06/16/17	0	0	0	0	0	1	1	0	1	0	0	0	0	3	51	44
01:00	0	0	0	0	0	1	0	0	0	0	0	0	0	1	38	37
02:00	0	0	0	0	0	0	0	1	0	0	0	0	0	1	48	47
03:00	0	0	0	0	0	0	0	0	0	0	0	0	0	0	*	*
04:00	0	0	0	0	0	0	0	0	1	0	0	0	0	1	53	52
05:00	0	0	1	0	0	2	2	0	0	0	0	0	0	5	42	36
06:00	0	0	0	1	3	5	2	0	0	0	0	0	0	11	39	36
07:00	0	2	1	4	8	14	5	1	0	0	0	0	0	35	39	34
08:00	0	0	1	2	8	11	3	0	1	0	0	0	0	26	39	35
09:00	0	0	2	5	16	7	4	1	0	0	0	0	0	35	38	33
10:00	0	0	2	4	15	13	5	1	0	0	0	0	0	40	39	34
11:00	0	1	3	6	9	11	5	1	0	0	0	0	0	36	39	33
12 PM	0	0	1	6	18	11	6	3	0	0	0	0	0	45	40	35
13:00	0	1	4	10	14	10	5	0	0	0	0	0	0	44	38	32
14:00	0	0	2	7	9	13	4	0	1	0	0	0	0	36	38	34
15:00	0	1	2	6	14	17	8	2	0	0	0	0	0	50	40	35
16:00	0	0	0	3	17	24	16	0	0	0	0	0	0	60	41	36
17:00	0	1	1	6	10	19	4	0	0	0	0	0	0	41	38	34
18:00	0	0	0	0	9	12	3	0	0	0	0	0	0	24	38	36
19:00	0	0	0	4	4	13	2	1	0	0	0	0	0	24	38	35
20:00	0	0	0	1	6	9	1	0	0	0	0	0	0	17	38	35
21:00	0	0	0	3	5	5	1	0	0	0	0	0	0	14	37	33
22:00	0	0	0	1	1	1	0	1	1	0	0	0	0	5	50	39
23:00	0	0	0	0	1	3	0	0	0	0	0	0	0	4	38	36
Total	0	6	20	69	167	202	77	12	5	0	0	0	0	558		
%	0.0%	1.1%	3.6%	12.4%	29.9%	36.2%	13.8%	2.2%	0.9%	0.0%	0.0%	0.0%	0.0%			
AM Peak		07:00	11:00	11:00	09:00	07:00	07:00	02:00	00:00					10:00		
Vol.		2	3	6	16	14	5	1	1					40		
PM Peak		13:00	13:00	13:00	12:00	16:00	16:00	12:00	14:00					16:00		
Vol.		1	4	10	18	24	16	3	1					60		

Stats

15th Percentile : 28 MPH
 50th Percentile : 34 MPH
 85th Percentile : 39 MPH
 95th Percentile : 43 MPH

Mean Speed(Average) : 35 MPH
 10 MPH Pace Speed : 30-39 MPH
 Number in Pace : 369
 Percent in Pace : 66.1%
 Number of Vehicles > 30 MPH : 430
 Percent of Vehicles > 30 MPH : 77.0%



PRECISION
D A T A
INDUSTRIES, LLC

46 Morton Street, Framingham, MA 01702
Office: 508-875-0100 Fax: 508-875-0118
Email: datarequests@pdillc.com

Fowler Road
between #185 and #187 Fowler Road
City, State: Cape Elizabeth, ME
Client: VHB / M. Houdlette

175736 C Speed
Site Code: TBA

WB

Start Time	1	15	20	25	30	35	40	45	50	55	60	65	70	Total	85th % ile	Ave Speed
06/17/																
17	0	0	0	0	0	1	1	0	0	0	0	0	0	2	42	40
01:00	0	0	0	0	1	0	0	0	0	0	0	0	0	1	33	32
02:00	0	0	0	1	0	0	0	0	0	0	0	0	0	1	28	27
03:00	0	0	0	0	0	0	0	0	0	0	0	0	0	0	*	*
04:00	0	0	0	1	0	0	0	0	0	1	0	0	0	2	57	42
05:00	0	0	1	0	0	1	0	0	0	0	0	0	0	2	37	30
06:00	0	0	0	2	1	4	1	0	0	1	0	0	0	9	42	37
07:00	0	0	1	3	4	7	0	0	0	0	0	0	0	15	37	33
08:00	0	1	0	2	9	12	3	0	0	0	0	0	0	27	38	34
09:00	1	1	2	1	7	8	3	0	0	0	0	0	0	23	38	32
10:00	0	1	2	1	10	12	9	0	0	0	0	0	0	35	41	35
11:00	0	0	1	3	20	14	5	1	0	0	0	0	0	44	38	34
12 PM	1	0	2	3	9	9	6	0	0	0	0	0	0	30	40	34
13:00	0	1	1	4	10	15	5	0	0	0	0	0	0	36	38	34
14:00	0	1	0	9	16	18	6	0	0	0	0	0	0	50	38	34
15:00	0	1	0	5	10	7	10	1	0	0	0	0	0	34	41	35
16:00	0	0	1	1	13	16	9	0	0	0	0	0	0	40	40	36
17:00	0	1	1	1	15	15	6	2	1	0	0	0	0	42	41	36
18:00	0	0	2	2	11	15	1	1	0	0	0	0	0	32	38	34
19:00	0	0	1	5	3	10	6	1	0	0	0	0	0	26	41	35
20:00	0	0	1	1	6	9	3	0	0	0	0	0	0	20	39	35
21:00	0	0	0	1	7	7	3	2	0	0	0	0	0	20	42	37
22:00	0	0	1	2	2	2	1	0	0	0	0	0	0	8	38	32
23:00	0	0	0	0	0	3	2	0	0	0	0	0	0	5	42	39
Total	2	7	17	48	154	185	80	8	1	2	0	0	0	504		
%	0.4%	1.4%	3.4%	9.5%	30.6%	36.7%	15.9%	1.6%	0.2%	0.4%	0.0%	0.0%	0.0%			
AM Peak	09:00	08:00	09:00	07:00	11:00	11:00	10:00	11:00		04:00				11:00		
Vol.	1	1	2	3	20	14	9	1		1				44		
PM Peak	12:00	13:00	12:00	14:00	14:00	14:00	15:00	17:00	17:00					14:00		
Vol.	1	1	2	9	16	18	10	2	1					50		

Stats

15th Percentile : 29 MPH
 50th Percentile : 34 MPH
 85th Percentile : 39 MPH
 95th Percentile : 43 MPH

Mean Speed(Average) : 35 MPH
 10 MPH Pace Speed : 30-39 MPH
 Number in Pace : 339
 Percent in Pace : 67.3%
 Number of Vehicles > 30 MPH : 399
 Percent of Vehicles > 30 MPH : 79.2%



PRECISION
D A T A
INDUSTRIES, LLC

46 Morton Street, Framingham, MA 01702
Office: 508-875-0100 Fax: 508-875-0118
Email: datarequests@pdillc.com

Fowler Road
between #185 and #187 Fowler Road
City, State: Cape Elizabeth, ME
Client: VHB / M. Houdlette

175736 C Speed
Site Code: TBA

WB

Start Time	1	15	20	25	30	35	40	45	50	55	60	65	70	Total	85th % ile	Ave Speed
06/18/																
17	0	0	0	0	2	1	0	1	0	0	0	0	0	4	46	37
01:00	0	0	0	0	0	0	0	0	0	0	0	0	0	0	*	*
02:00	0	0	0	0	0	0	0	0	0	0	0	0	0	0	*	*
03:00	0	0	0	0	0	0	0	0	0	0	0	0	0	0	*	*
04:00	0	0	0	0	0	0	0	0	0	0	0	0	0	0	*	*
05:00	0	0	0	1	0	0	0	0	0	0	0	0	0	1	28	27
06:00	0	0	2	3	2	3	0	0	0	0	0	0	0	10	36	30
07:00	0	1	0	0	0	3	2	0	1	0	0	0	0	7	43	38
08:00	0	0	1	2	2	6	1	0	0	0	0	0	0	12	38	34
09:00	0	1	1	3	7	9	4	2	0	0	0	0	0	27	41	35
10:00	0	1	2	1	13	12	4	0	0	0	0	0	0	33	38	34
11:00	0	3	1	3	10	11	4	0	0	0	0	0	0	32	38	33
12 PM	0	2	1	1	11	17	1	1	0	0	0	0	0	34	38	34
13:00	0	0	2	2	13	21	4	0	0	0	0	0	0	42	38	35
14:00	0	2	0	1	14	25	8	1	0	0	0	0	0	51	39	36
15:00	0	0	2	3	10	10	15	0	0	0	0	0	0	40	42	36
16:00	0	2	1	3	13	20	7	0	0	0	0	0	0	46	39	34
17:00	0	0	2	3	12	17	9	1	0	0	0	0	0	44	40	36
18:00	0	1	0	1	6	6	3	0	0	1	0	0	0	18	41	36
19:00	0	0	2	2	7	12	2	0	0	0	0	0	0	25	38	34
20:00	0	0	0	3	9	7	4	0	0	0	0	0	0	23	39	35
21:00	1	0	0	0	2	3	1	0	0	0	0	0	0	7	38	32
22:00	0	0	0	0	0	4	1	0	0	1	0	0	0	6	54	41
23:00	0	0	0	0	1	0	1	0	0	0	0	0	0	2	42	37
Total	1	13	17	32	134	187	71	6	1	2	0	0	0	464		
%	0.2%	2.8%	3.7%	6.9%	28.9%	40.3%	15.3%	1.3%	0.2%	0.4%	0.0%	0.0%	0.0%			
AM Peak		11:00	06:00	06:00	10:00	10:00	09:00	09:00	07:00							10:00
Vol.		3	2	3	13	12	4	2	1							33
PM Peak	21:00	12:00	13:00	15:00	14:00	14:00	15:00	12:00		18:00						14:00
Vol.	1	2	2	3	14	25	15	1		1						51

Stats	15th Percentile :	29 MPH
	50th Percentile :	34 MPH
	85th Percentile :	39 MPH
	95th Percentile :	43 MPH
	Mean Speed(Average) :	35 MPH
	10 MPH Pace Speed :	30-39 MPH
	Number in Pace :	321
	Percent in Pace :	69.2%
	Number of Vehicles > 30 MPH :	374
	Percent of Vehicles > 30 MPH :	80.6%



PRECISION
D A T A
INDUSTRIES, LLC

46 Morton Street, Framingham, MA 01702
Office: 508-875-0100 Fax: 508-875-0118
Email: datarequests@pdillc.com

Fowler Road
between #185 and #187 Fowler Road
City, State: Cape Elizabeth, ME
Client: VHB / M. Houdlette

175736 C Speed
Site Code: TBA

WB

Start Time	1	15	20	25	30	35	40	45	50	55	60	65	70	Total	85th % ile	Ave Speed
06/19/17	0	0	0	0	0	0	2	0	0	0	0	0	0	2	43	42
01:00	0	0	0	0	0	0	1	0	0	0	0	0	0	1	43	42
02:00	0	0	0	0	0	0	0	0	0	0	0	0	0	0	*	*
03:00	0	0	0	0	0	0	0	0	0	0	0	0	0	0	*	*
04:00	0	0	0	0	0	0	0	0	0	0	0	0	0	0	*	*
05:00	0	1	0	0	1	2	1	0	0	0	0	0	0	5	40	33
06:00	0	0	1	0	3	13	1	0	0	0	0	0	0	18	38	36
07:00	0	1	1	1	5	20	6	0	1	0	0	0	0	35	40	36
08:00	0	0	2	2	11	11	2	0	1	0	0	0	0	29	38	34
09:00	0	0	3	3	8	6	2	0	0	0	0	0	0	22	37	32
10:00	0	1	1	1	6	4	2	0	0	0	0	0	0	15	38	33
11:00	0	0	1	2	8	14	6	0	0	0	0	0	0	31	40	36
12 PM	0	1	1	2	14	26	2	3	0	0	0	0	0	49	38	35
13:00	0	0	0	3	13	19	3	3	0	0	0	0	0	41	38	36
14:00	0	0	3	3	6	21	11	2	0	0	0	0	0	46	41	36
15:00	0	1	1	3	15	16	7	3	0	0	0	0	0	46	41	35
16:00	0	0	0	2	8	19	10	2	0	0	0	0	0	41	41	37
17:00	0	0	1	4	17	20	12	1	0	0	0	0	0	55	40	36
18:00	0	0	3	0	14	20	16	1	1	0	0	0	0	55	42	37
19:00	0	1	0	5	5	9	0	0	0	0	0	0	0	20	37	32
20:00	0	0	0	3	14	11	2	0	0	0	0	0	0	30	37	34
21:00	0	0	0	1	1	4	1	0	0	0	0	0	0	7	38	36
22:00	0	0	0	0	0	0	1	0	0	0	0	0	0	1	43	42
23:00	0	0	0	0	0	2	0	0	0	0	0	0	0	2	38	37
Total	0	6	18	35	149	237	88	15	3	0	0	0	0	551		
%	0.0%	1.1%	3.3%	6.4%	27.0%	43.0%	16.0%	2.7%	0.5%	0.0%	0.0%	0.0%	0.0%			
AM Peak		05:00	09:00	09:00	08:00	07:00	07:00		07:00							07:00
Vol.		1	3	3	11	20	6		1							35
PM Peak		12:00	14:00	19:00	17:00	12:00	18:00	12:00	18:00							17:00
Vol.		1	3	5	17	26	16	3	1							55

Stats

15th Percentile : 29 MPH
 50th Percentile : 35 MPH
 85th Percentile : 40 MPH
 95th Percentile : 43 MPH

Mean Speed(Average) : 35 MPH
 10 MPH Pace Speed : 30-39 MPH
 Number in Pace : 386
 Percent in Pace : 70.1%
 Number of Vehicles > 30 MPH : 462
 Percent of Vehicles > 30 MPH : 83.9%



PRECISION
D A T A
INDUSTRIES, LLC

46 Morton Street, Framingham, MA 01702
Office: 508-875-0100 Fax: 508-875-0118
Email: datarequests@pdillc.com

Fowler Road
between #185 and #187 Fowler Road
City, State: Cape Elizabeth, ME
Client: VHB / M. Houdlette

175736 C Speed
Site Code: TBA

WB

Start Time	14	15	19	20	24	25	29	30	34	35	39	40	44	45	49	50	54	55	59	60	64	65	69	70	9999	Total	85th % ile	Ave Speed
06/20/17	0	0	0	0	0	0	0	0	0	0	0	0	0	0	0	0	0	0	0	0	0	0	0	0	0	0	*	*
01:00	0	0	0	0	0	0	0	0	0	0	0	0	0	0	0	0	0	0	0	0	0	0	0	0	0	0	*	*
02:00	0	0	0	0	0	0	0	0	0	0	0	0	0	0	0	0	0	0	0	0	0	0	0	0	0	0	*	*
03:00	0	0	0	0	0	1	0	0	0	0	0	0	0	0	0	0	0	0	0	0	0	0	0	0	0	1	33	32
04:00	0	0	0	0	0	0	0	0	0	1	1	0	1	1	0	0	0	0	0	0	0	0	0	0	0	2	47	45
05:00	0	1	0	0	0	1	2	1	2	1	0	0	0	0	0	0	0	0	0	0	0	0	0	0	0	5	40	33
06:00	0	1	0	0	0	1	9	1	9	1	0	0	0	0	0	0	0	0	0	0	0	0	0	0	0	12	38	35
07:00	1	0	0	2	8	16	5	2	0	0	0	0	0	0	0	0	0	0	0	0	0	0	0	0	0	34	40	36
08:00	0	0	2	5	11	12	5	2	1	0	0	0	0	0	0	0	0	0	0	0	0	0	0	0	0	38	41	35
09:00	0	0	2	2	11	14	2	0	1	0	1	0	1	0	0	0	0	0	0	1	0	0	0	0	0	33	38	35
10:00	0	0	1	4	12	5	2	0	0	0	0	0	0	0	0	0	0	0	0	0	0	0	0	0	0	24	37	33
11:00	0	1	0	6	17	9	4	0	0	0	0	0	0	0	0	0	0	0	0	0	0	0	0	0	0	37	38	33
12 PM	0	0	0	7	14	13	5	0	0	0	0	0	0	0	0	0	0	0	0	0	0	0	0	0	0	39	38	34
13:00	0	1	2	3	5	12	8	0	0	0	0	0	0	0	0	0	0	0	0	0	0	0	0	0	0	31	41	35
14:00	0	0	2	7	15	11	6	0	1	0	0	0	0	0	0	0	0	0	0	0	0	0	0	0	0	42	39	34
15:00	0	1	1	5	11	16	8	0	0	0	0	0	0	0	0	0	0	0	0	0	0	0	0	0	0	42	40	35
16:00	0	1	1	7	17	20	8	1	1	0	0	0	0	0	0	0	0	0	0	0	0	0	0	0	0	56	40	35
17:00	0	0	4	3	16	22	10	2	0	0	0	0	0	0	0	0	0	0	0	0	0	0	0	0	0	57	40	35
18:00	0	3	4	9	26	18	1	0	0	1	0	0	1	0	0	0	0	0	0	0	0	0	0	0	0	62	36	32
19:00	0	2	1	0	6	10	1	0	1	0	0	0	0	0	0	0	0	0	0	0	0	0	0	0	0	21	38	34
20:00	0	1	1	2	4	9	3	1	0	0	0	0	0	0	0	0	0	0	0	0	0	0	0	0	0	21	40	35
21:00	0	0	0	2	1	2	3	1	0	0	0	0	0	0	0	0	0	0	0	0	0	0	0	0	0	9	43	37
22:00	0	0	0	0	0	1	3	1	0	0	0	0	0	0	0	0	0	0	0	0	0	0	0	0	0	5	40	37
23:00	0	0	0	0	0	0	1	0	0	0	0	0	0	0	0	0	0	0	0	0	0	0	0	0	0	1	38	37
Total	1	12	21	64	178	204	75	10	5	1	1	0	1	0	0	0	0	0	0	0	0	0	0	0	0	572		
%	0.2%	2.1%	3.7%	11.2%	31.1%	35.7%	13.1%	1.7%	0.9%	0.2%	0.2%	0.0%	0.0%															
AM Peak	07:00	05:00	08:00	11:00	11:00	07:00	07:00	07:00	08:00				09:00													08:00		
Vol.	1	1	2	6	17	16	5	2	1				1													38		
PM Peak		18:00	17:00	18:00	18:00	17:00	17:00	17:00	14:00	18:00																18:00		
Vol.		3	4	9	26	22	10	2	1	1																62		

Stats

15th Percentile : 28 MPH
 50th Percentile : 34 MPH
 85th Percentile : 39 MPH
 95th Percentile : 43 MPH

Mean Speed(Average) : 34 MPH
 10 MPH Pace Speed : 30-39 MPH
 Number in Pace : 382
 Percent in Pace : 66.8%
 Number of Vehicles > 30 MPH : 438
 Percent of Vehicles > 30 MPH : 76.6%

Fowler Road
 between #185 and #187 Fowler Road
 City, State: Cape Elizabeth, ME
 Client: VHB / M. Houdlette



PRECISION
 D A T A
 INDUSTRIES, LLC

46 Morton Street, Framingham, MA 01702
 Office: 508-875-0100 Fax: 508-875-0118
 Email: datarequests@pdillc.com

175736 C Speed
 Site Code: TBA

WB

Start Time	1	15	20	25	30	35	40	45	50	55	60	65	70	Total	85th % ile	Ave Speed
06/21/17	0	0	0	0	0	0	0	0	0	0	0	0	0	0	*	*
01:00	0	0	0	0	0	0	0	0	0	0	0	0	0	0	*	*
02:00	0	0	0	0	0	0	1	0	0	0	0	0	0	1	43	42
03:00	0	0	0	0	0	0	0	0	0	0	0	0	0	0	*	*
04:00	0	0	0	0	0	0	0	0	1	0	0	0	0	1	53	52
05:00	0	1	1	0	3	4	1	0	0	0	0	0	0	10	38	32
06:00	0	1	1	0	3	6	5	0	0	0	0	0	0	16	41	35
07:00	0	0	3	1	11	18	5	2	0	0	0	0	0	40	40	35
08:00	0	1	3	3	12	9	9	1	0	0	0	0	0	38	41	34
09:00	0	1	1	4	8	16	3	0	0	0	0	0	0	33	38	34
10:00	0	0	3	4	7	8	1	0	0	0	0	0	0	23	37	32
11:00	0	3	0	2	12	18	5	1	0	0	0	0	0	41	38	34
12 PM	0	1	2	7	16	11	8	2	0	0	0	0	0	47	40	34
13:00	0	1	0	2	15	8	5	0	2	0	0	0	0	33	41	35
14:00	0	2	1	3	21	13	1	1	0	0	0	0	0	42	37	33
15:00	0	1	0	7	14	16	13	0	0	0	0	0	0	51	41	35
16:00	0	0	0	8	15	31	13	1	0	0	0	0	0	68	40	36
17:00	0	1	2	5	13	14	10	4	1	0	0	0	0	50	42	36
18:00	0	2	1	4	10	16	11	2	0	0	0	0	0	46	41	35
19:00	0	0	1	3	4	8	2	0	0	0	0	0	0	18	38	34
20:00	0	0	0	1	8	9	2	0	0	0	0	0	0	20	38	35
21:00	0	0	0	1	5	9	1	0	0	0	0	0	0	16	38	35
22:00	0	0	0	1	1	3	0	0	0	0	0	0	0	5	37	34
23:00	0	0	0	0	1	0	1	1	0	0	0	0	0	3	46	40
Total	0	15	19	56	179	217	97	15	4	0	0	0	0	602		
%	0.0%	2.5%	3.2%	9.3%	29.7%	36.0%	16.1%	2.5%	0.7%	0.0%	0.0%	0.0%	0.0%			
AM Peak		11:00	07:00	09:00	08:00	07:00	08:00	07:00	04:00					11:00		
Vol.		3	3	4	12	18	9	2	1					41		
PM Peak		14:00	12:00	16:00	14:00	16:00	15:00	17:00	13:00					16:00		
Vol.		2	2	8	21	31	13	4	2					68		

Stats

15th Percentile : 29 MPH
 50th Percentile : 34 MPH
 85th Percentile : 40 MPH
 95th Percentile : 43 MPH

Mean Speed(Average) : 35 MPH
 10 MPH Pace Speed : 30-39 MPH
 Number in Pace : 396
 Percent in Pace : 65.8%
 Number of Vehicles > 30 MPH : 476
 Percent of Vehicles > 30 MPH : 79.1%

Fowler Road
 between #185 and #187 Fowler Road
 City, State: Cape Elizabeth, ME
 Client: VHB / M. Houdlette



PRECISION
 D A T A
 INDUSTRIES, LLC

46 Morton Street, Framingham, MA 01702
 Office: 508-875-0100 Fax: 508-875-0118
 Email: datarequests@pdillc.com

175736 C Speed
 Site Code: TBA

Start Time	1	15	20	25	30	35	40	45	50	55	60	65	70	Total	85th % ile	Ave Speed
06/15/17	0	0	0	0	0	0	0	0	0	0	0	0	0	0	*	*
01:00	0	0	0	0	1	0	0	0	0	0	0	0	0	1	33	32
02:00	0	0	0	0	0	2	0	0	0	0	0	0	0	2	38	37
03:00	0	0	0	0	1	1	1	0	0	0	0	0	0	3	41	37
04:00	0	0	0	0	1	1	0	0	0	0	0	0	0	2	37	35
05:00	0	0	0	0	5	3	3	0	0	0	0	0	0	11	41	36
06:00	0	0	1	6	6	7	5	1	0	0	0	0	0	26	41	34
07:00	2	3	1	2	8	32	13	2	0	0	0	0	0	63	41	35
08:00	0	0	0	6	11	19	4	2	0	0	0	0	0	42	38	35
09:00	0	0	0	2	6	21	3	0	0	0	0	0	0	32	38	36
10:00	0	0	0	7	12	5	4	0	0	0	0	0	0	28	38	33
11:00	0	0	1	4	16	16	4	1	0	0	0	0	0	42	38	35
12 PM	1	0	0	2	14	17	10	3	0	0	0	0	0	47	41	36
13:00	0	0	1	5	10	17	2	1	0	0	0	0	0	36	38	34
14:00	0	1	3	1	10	11	6	2	0	0	0	0	0	34	41	35
15:00	3	1	3	8	17	17	5	0	0	0	0	0	0	54	38	32
16:00	0	0	2	5	12	18	9	2	0	0	0	0	0	48	41	35
17:00	0	0	0	1	18	21	4	1	0	0	0	0	0	45	38	35
18:00	0	0	2	3	10	11	6	0	0	1	0	0	0	33	40	35
19:00	0	0	0	5	7	16	4	0	0	0	0	0	0	32	38	35
20:00	0	1	1	2	6	11	1	0	0	0	0	0	0	22	37	33
21:00	0	0	0	0	1	3	1	0	0	0	0	0	0	5	40	37
22:00	0	0	0	0	2	4	0	1	0	0	0	0	0	7	38	37
23:00	0	0	0	0	0	1	1	0	0	0	0	0	0	2	42	40
Total	6	6	15	59	174	254	86	16	0	1	0	0	0	617		
%	1.0%	1.0%	2.4%	9.6%	28.2%	41.2%	13.9%	2.6%	0.0%	0.2%	0.0%	0.0%	0.0%			
AM Peak	07:00	07:00	06:00	10:00	11:00	07:00	07:00	07:00						07:00		
Vol.	2	3	1	7	16	32	13	2						63		
PM Peak	15:00	14:00	14:00	15:00	17:00	17:00	12:00	12:00		18:00				15:00		
Vol.	3	1	3	8	18	21	10	3		1				54		

Stats

15th Percentile : 29 MPH
 50th Percentile : 34 MPH
 85th Percentile : 39 MPH
 95th Percentile : 43 MPH

Mean Speed(Average) : 35 MPH
 10 MPH Pace Speed : 30-39 MPH
 Number in Pace : 428
 Percent in Pace : 69.4%
 Number of Vehicles > 30 MPH : 496
 Percent of Vehicles > 30 MPH : 80.4%



PRECISION
D A T A
INDUSTRIES, LLC

46 Morton Street, Framingham, MA 01702
Office: 508-875-0100 Fax: 508-875-0118
Email: datarequests@pdillc.com

Fowler Road
between #185 and #187 Fowler Road
City, State: Cape Elizabeth, ME
Client: VHB / M. Houdlette

175736 C Speed
Site Code: TBA

EB

Start Time	1	15	20	25	30	35	40	45	50	55	60	65	70	Total	85th % ile	Ave Speed
06/16/																
17	0	0	0	1	0	0	0	0	0	0	0	0	0	1	28	27
01:00	0	0	0	0	0	0	0	0	0	0	0	0	0	0	*	*
02:00	0	0	0	0	0	0	1	0	0	0	0	0	0	1	43	42
03:00	0	0	0	0	1	1	0	0	0	0	0	0	0	2	37	35
04:00	0	0	0	0	1	0	0	0	0	0	0	0	0	1	33	32
05:00	0	0	0	0	2	4	1	0	0	0	0	0	0	7	38	36
06:00	0	0	0	6	8	7	5	0	0	0	0	0	0	26	40	34
07:00	3	0	2	6	10	22	5	2	0	0	0	0	0	50	38	33
08:00	1	0	0	7	9	23	8	1	0	0	0	0	0	49	40	35
09:00	0	0	2	2	18	10	4	0	0	0	0	0	0	36	38	34
10:00	0	0	4	7	20	17	2	1	0	0	0	0	0	51	37	33
11:00	0	0	4	6	15	13	7	0	0	0	0	0	0	45	39	33
12 PM	2	0	5	7	18	20	7	0	0	0	0	0	0	59	38	33
13:00	0	0	1	7	16	14	6	0	0	0	0	0	0	44	38	34
14:00	0	1	4	9	15	10	8	1	0	0	0	0	0	48	40	33
15:00	0	0	3	4	19	18	5	0	0	0	0	0	0	49	38	34
16:00	0	0	2	5	11	21	7	0	0	0	0	0	0	46	39	35
17:00	0	0	1	5	14	15	3	2	0	0	0	0	0	40	38	34
18:00	0	0	0	4	8	12	3	0	0	0	0	0	0	27	38	35
19:00	0	0	0	1	9	5	1	1	0	0	0	0	0	17	38	35
20:00	0	0	0	2	3	2	1	0	0	0	0	0	0	8	38	33
21:00	0	0	0	1	5	5	0	0	0	0	0	0	0	11	37	34
22:00	0	0	1	0	6	3	0	0	0	0	0	0	0	10	36	32
23:00	0	0	0	1	0	3	0	0	0	0	0	0	0	4	38	34
Total	6	1	29	81	208	225	74	8	0	0	0	0	0	632		
%	0.9%	0.2%	4.6%	12.8%	32.9%	35.6%	11.7%	1.3%	0.0%	0.0%	0.0%	0.0%	0.0%			
AM Peak	07:00		10:00	08:00	10:00	08:00	08:00	07:00						10:00		
Vol.	3		4	7	20	23	8	2						51		
PM Peak	12:00	14:00	12:00	14:00	15:00	16:00	14:00	17:00						12:00		
Vol.	2	1	5	9	19	21	8	2						59		

Stats	15th Percentile :	27 MPH
	50th Percentile :	33 MPH
	85th Percentile :	38 MPH
	95th Percentile :	42 MPH
	Mean Speed(Average) :	34 MPH
	10 MPH Pace Speed :	30-39 MPH
	Number in Pace :	433
	Percent in Pace :	68.5%
	Number of Vehicles > 30 MPH :	473
	Percent of Vehicles > 30 MPH :	74.9%



PRECISION
D A T A
INDUSTRIES, LLC

46 Morton Street, Framingham, MA 01702
Office: 508-875-0100 Fax: 508-875-0118
Email: datarequests@pdillc.com

Fowler Road
between #185 and #187 Fowler Road
City, State: Cape Elizabeth, ME
Client: VHB / M. Houdlette

175736 C Speed
Site Code: TBA

Start Time	1	15	20	25	30	35	40	45	50	55	60	65	70	Total	85th % ile	Ave Speed
06/17/																
17	0	0	0	0	1	2	0	0	0	0	0	0	0	3	37	35
01:00	0	0	0	0	0	0	0	0	0	0	0	0	0	0	*	*
02:00	0	0	0	0	1	1	0	0	0	0	0	0	0	2	37	35
03:00	0	0	0	0	0	0	1	0	0	0	0	0	0	1	43	42
04:00	0	0	0	2	1	0	0	0	0	0	0	0	0	3	31	29
05:00	0	0	0	0	3	1	2	0	0	0	0	0	0	6	41	36
06:00	0	0	0	1	2	2	2	0	0	0	0	0	0	7	41	36
07:00	0	0	0	3	4	6	1	0	0	0	0	0	0	14	38	34
08:00	0	0	2	1	12	11	6	0	0	0	0	0	0	32	40	35
09:00	0	1	0	6	10	12	3	0	0	0	0	0	0	32	38	33
10:00	0	1	1	6	21	17	5	0	0	0	0	0	0	51	38	34
11:00	0	0	2	3	16	24	5	1	0	0	0	0	0	51	38	35
12 PM	1	0	1	1	15	18	5	1	0	0	0	0	0	42	38	35
13:00	0	1	3	7	12	18	9	2	0	0	0	0	0	52	40	34
14:00	0	0	1	5	17	19	10	0	1	0	0	0	0	53	40	35
15:00	0	0	0	4	14	14	4	1	0	0	0	0	0	37	38	35
16:00	0	0	0	3	17	24	9	0	1	0	0	0	0	54	40	36
17:00	0	0	1	1	19	20	2	2	0	0	0	0	0	45	38	35
18:00	0	0	0	3	12	8	6	1	0	0	0	0	0	30	41	35
19:00	0	1	1	2	16	12	5	0	1	0	0	0	0	38	39	35
20:00	0	0	1	1	5	9	3	0	0	0	0	0	0	19	39	35
21:00	0	0	0	1	6	7	2	0	0	0	0	0	0	16	38	35
22:00	0	0	0	0	2	3	2	0	0	0	0	0	0	7	41	37
23:00	0	0	0	1	2	0	0	0	0	0	0	0	0	3	32	30
Total	1	4	13	51	208	228	82	8	3	0	0	0	0	598		
%	0.2%	0.7%	2.2%	8.5%	34.8%	38.1%	13.7%	1.3%	0.5%	0.0%	0.0%	0.0%	0.0%			
AM Peak		09:00	08:00	09:00	10:00	11:00	08:00	11:00						10:00		
Vol.		1	2	6	21	24	6	1						51		
PM Peak	12:00	13:00	13:00	13:00	17:00	16:00	14:00	13:00	14:00					16:00		
Vol.	1	1	3	7	19	24	10	2	1					54		

Stats

15th Percentile : 29 MPH
 50th Percentile : 34 MPH
 85th Percentile : 39 MPH
 95th Percentile : 42 MPH

Mean Speed(Average) : 35 MPH
 10 MPH Pace Speed : 30-39 MPH
 Number in Pace : 436
 Percent in Pace : 72.9%
 Number of Vehicles > 30 MPH : 487
 Percent of Vehicles > 30 MPH : 81.5%

Fowler Road
 between #185 and #187 Fowler Road
 City, State: Cape Elizabeth, ME
 Client: VHB / M. Houdlette



PRECISION
 D A T A
 INDUSTRIES, LLC

46 Morton Street, Framingham, MA 01702
 Office: 508-875-0100 Fax: 508-875-0118
 Email: datarequests@pdillc.com

175736 C Speed
 Site Code: TBA

EB

Start Time	1	15	20	25	30	35	40	45	50	55	60	65	70	Total	85th % ile	Ave Speed
06/18/																
17	0	0	0	0	2	2	0	0	0	0	0	0	0	4	37	35
01:00	0	0	0	0	2	0	0	0	0	0	0	0	0	2	33	32
02:00	0	0	0	0	1	0	0	0	0	0	0	0	0	1	33	32
03:00	0	0	0	0	0	0	0	0	0	0	0	0	0	0	*	*
04:00	0	0	0	0	0	0	0	0	0	0	0	0	0	0	*	*
05:00	0	0	0	0	0	1	0	0	0	0	0	0	0	1	38	37
06:00	0	0	0	1	3	3	1	0	0	0	0	0	0	8	38	34
07:00	0	0	0	3	2	5	2	2	0	0	0	0	0	14	43	36
08:00	0	0	0	2	5	16	3	0	0	0	0	0	0	26	38	36
09:00	0	1	2	2	7	8	7	0	0	0	0	0	0	27	41	34
10:00	0	0	0	4	13	21	6	0	0	0	0	0	0	44	38	35
11:00	2	1	2	5	17	19	4	0	0	0	0	0	0	50	38	33
12 PM	0	0	4	4	14	12	0	1	0	0	0	0	0	35	37	32
13:00	0	0	1	2	14	23	6	2	0	0	0	0	0	48	39	36
14:00	0	1	0	3	14	12	4	1	0	0	0	0	0	35	38	34
15:00	0	0	1	7	14	9	4	1	0	0	0	0	0	36	38	34
16:00	0	0	0	5	12	12	6	1	0	0	0	0	0	36	40	35
17:00	0	1	1	3	11	13	5	1	0	0	0	0	0	35	39	35
18:00	0	1	0	0	15	10	2	1	0	0	0	0	0	29	38	34
19:00	0	0	0	2	4	6	8	0	1	0	0	0	0	21	42	38
20:00	0	0	1	3	9	3	2	0	0	0	0	0	0	18	37	33
21:00	1	0	0	1	1	3	1	0	0	0	0	0	0	7	38	31
22:00	0	0	0	0	2	1	1	0	0	0	0	0	0	4	41	36
23:00	0	0	0	0	2	0	2	0	0	0	0	0	0	4	42	37
Total	3	5	12	47	164	179	64	10	1	0	0	0	0	485		
%	0.6%	1.0%	2.5%	9.7%	33.8%	36.9%	13.2%	2.1%	0.2%	0.0%	0.0%	0.0%	0.0%			
AM Peak	11:00	09:00	09:00	11:00	11:00	10:00	09:00	07:00						11:00		
Vol.	2	1	2	5	17	21	7	2						50		
PM Peak	21:00	14:00	12:00	15:00	18:00	13:00	19:00	13:00	19:00					13:00		
Vol.	1	1	4	7	15	23	8	2	1					48		

Stats

15th Percentile : 29 MPH
 50th Percentile : 34 MPH
 85th Percentile : 39 MPH
 95th Percentile : 42 MPH

Mean Speed(Average) : 34 MPH
 10 MPH Pace Speed : 30-39 MPH
 Number in Pace : 343
 Percent in Pace : 70.7%
 Number of Vehicles > 30 MPH : 385
 Percent of Vehicles > 30 MPH : 79.4%



PRECISION
D A T A
INDUSTRIES, LLC

46 Morton Street, Framingham, MA 01702
Office: 508-875-0100 Fax: 508-875-0118
Email: datarequests@pdillc.com

Fowler Road
between #185 and #187 Fowler Road
City, State: Cape Elizabeth, ME
Client: VHB / M. Houdlette

175736 C Speed
Site Code: TBA

Start Time	1	15	20	25	30	35	40	45	50	55	60	65	70	Total	85th % ile	Ave Speed
06/19/17	0	0	0	0	0	0	0	0	0	0	0	0	0	0	*	*
01:00	0	0	0	0	0	1	0	0	0	0	0	0	0	1	38	37
02:00	0	0	0	0	0	0	1	0	0	0	0	0	0	1	43	42
03:00	0	0	0	0	1	0	0	0	0	0	0	0	0	1	33	32
04:00	0	0	0	0	2	1	0	0	0	0	0	0	0	3	36	34
05:00	0	0	0	1	1	6	2	0	0	0	0	0	0	10	40	37
06:00	0	0	1	0	8	8	2	1	0	0	0	0	0	20	39	35
07:00	0	1	1	3	15	22	9	1	0	0	0	0	0	52	40	35
08:00	0	0	3	7	15	11	11	0	0	0	0	0	0	47	40	34
09:00	0	1	1	5	8	11	5	0	0	0	0	0	0	31	39	34
10:00	0	0	1	5	10	16	3	0	0	0	0	0	0	35	38	34
11:00	0	0	1	5	11	17	8	2	0	0	0	0	0	44	41	36
12 PM	0	1	0	7	15	21	5	0	0	0	0	0	0	49	38	34
13:00	0	0	0	5	13	17	8	0	0	0	0	0	0	43	39	35
14:00	0	0	1	11	18	12	5	1	0	0	0	0	0	48	38	33
15:00	0	0	2	2	17	23	7	1	0	0	0	0	0	52	39	35
16:00	0	1	2	11	14	11	5	1	0	0	0	0	0	45	38	33
17:00	0	0	0	2	12	19	5	0	0	0	0	0	0	38	38	36
18:00	0	0	1	5	7	13	3	0	0	0	0	0	0	29	38	34
19:00	0	0	0	6	12	7	3	0	0	0	0	0	0	28	38	33
20:00	0	0	1	1	8	4	0	0	0	0	0	0	0	14	36	32
21:00	0	0	0	0	1	1	1	0	0	0	0	0	0	3	41	37
22:00	0	0	0	0	0	4	1	0	0	0	0	0	0	5	40	38
23:00	0	0	0	1	1	0	0	0	0	0	0	0	0	2	32	30
Total	0	4	15	77	189	225	84	7	0	0	0	0	0	601		
%	0.0%	0.7%	2.5%	12.8%	31.4%	37.4%	14.0%	1.2%	0.0%	0.0%	0.0%	0.0%	0.0%			
AM Peak		07:00	08:00	08:00	07:00	07:00	08:00	11:00							07:00	
Vol.		1	3	7	15	22	11	2							52	
PM Peak		12:00	15:00	14:00	14:00	15:00	13:00	14:00							15:00	
Vol.		1	2	11	18	23	8	1							52	

Stats

15th Percentile : 28 MPH
 50th Percentile : 34 MPH
 85th Percentile : 39 MPH
 95th Percentile : 42 MPH

Mean Speed(Average) : 34 MPH
 10 MPH Pace Speed : 30-39 MPH
 Number in Pace : 414
 Percent in Pace : 68.9%
 Number of Vehicles > 30 MPH : 467
 Percent of Vehicles > 30 MPH : 77.7%



PRECISION
D A T A
INDUSTRIES, LLC

46 Morton Street, Framingham, MA 01702
Office: 508-875-0100 Fax: 508-875-0118
Email: datarequests@pdillc.com

Fowler Road
between #185 and #187 Fowler Road
City, State: Cape Elizabeth, ME
Client: VHB / M. Houdlette

175736 C Speed
Site Code: TBA

EB

Start Time	1	15	20	25	30	35	40	45	50	55	60	65	70	Total	85th % ile	Ave Speed
06/20/17	0	0	0	0	0	0	0	0	0	0	0	0	0	0	*	*
01:00	0	0	0	0	0	1	0	0	0	0	0	0	0	1	38	37
02:00	0	0	0	0	1	0	0	0	0	0	0	0	0	1	33	32
03:00	0	0	0	0	1	1	0	0	0	0	0	0	0	2	37	35
04:00	0	0	0	0	1	0	0	0	0	0	0	0	0	1	33	32
05:00	0	0	0	1	3	2	2	1	0	0	0	0	0	9	43	36
06:00	0	0	2	5	4	10	3	0	0	0	0	0	0	24	38	33
07:00	0	0	1	6	16	22	8	3	0	0	0	0	0	56	40	35
08:00	0	1	1	4	16	16	9	0	0	0	0	0	0	47	40	35
09:00	0	0	1	2	11	13	4	1	0	0	0	0	0	32	39	35
10:00	0	0	2	6	13	15	2	1	0	0	0	0	0	39	38	34
11:00	0	0	2	3	10	9	7	0	0	0	0	0	0	31	40	35
12 PM	1	1	1	4	11	17	5	2	0	0	0	0	0	42	39	34
13:00	0	0	1	2	8	17	6	1	0	0	0	0	0	35	40	36
14:00	0	0	3	15	13	11	5	0	0	0	0	0	0	47	38	32
15:00	1	1	0	10	9	15	8	1	0	0	0	0	0	45	40	34
16:00	0	0	0	3	14	12	2	0	0	0	0	0	0	31	37	34
17:00	1	3	0	5	9	21	5	1	0	0	0	0	0	45	38	34
18:00	1	1	5	4	22	16	5	0	0	1	0	0	0	55	38	33
19:00	1	4	4	1	10	8	2	3	0	0	0	0	0	33	39	31
20:00	0	1	2	4	3	7	5	0	0	0	0	0	0	22	40	33
21:00	0	0	0	1	4	6	1	0	0	0	0	0	0	12	38	35
22:00	0	0	0	0	0	2	1	0	0	0	0	0	0	3	41	39
23:00	0	0	0	1	1	0	0	0	0	0	0	0	0	2	32	30
Total	5	12	25	77	180	221	80	14	0	1	0	0	0	615		
%	0.8%	2.0%	4.1%	12.5%	29.3%	35.9%	13.0%	2.3%	0.0%	0.2%	0.0%	0.0%	0.0%			
AM Peak Vol.		08:00	06:00	07:00	07:00	07:00	08:00	07:00							07:00	
PM Peak Vol.	12:00	19:00	18:00	14:00	18:00	17:00	15:00	19:00		18:00					18:00	
Stats																

15th Percentile : 27 MPH
 50th Percentile : 34 MPH
 85th Percentile : 39 MPH
 95th Percentile : 43 MPH

Mean Speed(Average) : 34 MPH
 10 MPH Pace Speed : 30-39 MPH
 Number in Pace : 401
 Percent in Pace : 65.2%
 Number of Vehicles > 30 MPH : 460
 Percent of Vehicles > 30 MPH : 74.8%



PRECISION
D A T A
INDUSTRIES, LLC

46 Morton Street, Framingham, MA 01702
Office: 508-875-0100 Fax: 508-875-0118
Email: datarequests@pdillc.com

Fowler Road
between #185 and #187 Fowler Road
City, State: Cape Elizabeth, ME
Client: VHB / M. Houdlette

175736 C Speed
Site Code: TBA

EB

Start Time	1	15	20	25	30	35	40	45	50	55	60	65	70	Total	85th % ile	Ave Speed
06/21/17	0	0	0	0	1	0	0	0	0	0	0	0	0	1	33	32
01:00	0	0	0	0	0	1	0	0	0	0	0	0	0	1	38	37
02:00	0	0	0	0	1	0	1	0	0	0	0	0	0	2	42	37
03:00	0	0	0	0	0	2	0	0	0	0	0	0	0	2	38	37
04:00	0	0	0	0	1	0	0	0	0	0	0	0	0	1	33	32
05:00	0	0	0	0	2	6	3	0	0	0	0	0	0	11	41	37
06:00	0	0	2	1	9	9	6	0	0	0	0	0	0	27	40	35
07:00	0	0	1	1	22	20	11	3	0	0	0	0	0	58	41	36
08:00	0	0	0	8	21	19	10	4	0	0	0	0	0	62	41	35
09:00	0	0	2	4	18	12	7	0	0	0	0	0	0	43	39	34
10:00	0	1	4	6	19	7	4	1	0	0	0	0	0	42	38	32
11:00	0	0	0	5	12	16	7	2	0	0	0	0	0	42	40	36
12 PM	1	0	2	6	13	11	8	1	0	0	0	0	0	42	40	34
13:00	0	0	1	5	19	17	8	0	0	0	0	0	0	50	39	35
14:00	0	0	4	9	16	19	9	0	0	0	0	0	0	57	39	34
15:00	1	1	2	5	24	19	14	2	1	0	0	0	0	69	41	35
16:00	0	1	0	5	14	29	3	1	0	0	0	0	0	53	38	35
17:00	0	0	1	3	12	15	6	1	0	0	0	0	0	38	40	35
18:00	0	1	0	5	9	13	4	1	0	0	0	0	0	33	39	34
19:00	0	0	1	2	7	10	3	0	0	0	0	0	0	23	38	35
20:00	0	0	1	4	4	5	2	0	0	0	0	0	0	16	38	33
21:00	0	0	0	0	4	4	1	0	0	0	0	0	0	9	38	35
22:00	0	0	0	2	3	2	1	0	0	0	0	0	0	8	38	33
23:00	0	0	0	1	0	1	0	0	0	0	0	0	0	2	37	32
Total	2	4	21	72	231	237	108	16	1	0	0	0	0	692		
%	0.3%	0.6%	3.0%	10.4%	33.4%	34.2%	15.6%	2.3%	0.1%	0.0%	0.0%	0.0%	0.0%			
AM Peak		10:00	10:00	08:00	07:00	07:00	07:00	08:00							08:00	
Vol.		1	4	8	22	20	11	4							62	
PM Peak	12:00	15:00	14:00	14:00	15:00	16:00	15:00	15:00	15:00						15:00	
Vol.	1	1	4	9	24	29	14	2	1						69	

Stats

15th Percentile : 29 MPH
 50th Percentile : 34 MPH
 85th Percentile : 39 MPH
 95th Percentile : 43 MPH

Mean Speed(Average) : 35 MPH
 10 MPH Pace Speed : 30-39 MPH
 Number in Pace : 468
 Percent in Pace : 67.6%
 Number of Vehicles > 30 MPH : 547
 Percent of Vehicles > 30 MPH : 79.0%



PRECISION
D A T A
INDUSTRIES, LLC

46 Morton Street, Framingham, MA 01702
Office: 508-875-0100 Fax: 508-875-0118
Email: datarequests@pdillc.com

Mitchell Road
between #387 and #394 Mitchell Road
City, State: Cape Elizabeth, ME
Client: VHB / M. Houdlette

175736 D Volume
Site Code: TBA

Start Time	06/15/17		06/16/17		06/17/17		06/18/17		06/19/17		06/20/17		06/21/17		Week Average	
	SB	NB	SB	NB	SB	NB	SB	NB	SB	NB	SB	NB	SB	NB	SB	NB
12:00 AM	4	5	5	4	5	4	11	10	7	7	5	6	6	2	6	5
01:00	2	1	6	4	4	2	6	7	1	1	3	2	3	3	4	3
02:00	2	2	0	1	0	0	2	2	0	0	1	0	0	0	1	1
03:00	2	0	2	0	0	0	2	0	0	0	0	0	0	0	1	0
04:00	2	1	2	0	1	1	0	0	3	1	0	0	3	0	2	0
05:00	6	6	3	3	3	1	4	2	7	6	6	4	7	5	5	4
06:00	22	18	29	10	7	4	11	3	17	13	20	4	15	19	17	10
07:00	119	52	121	57	15	16	16	17	102	57	89	54	120	58	83	44
08:00	76	52	78	50	47	47	42	23	76	44	85	66	63	46	67	47
09:00	51	40	61	55	67	124	56	36	54	57	51	47	70	50	59	58
10:00	54	50	67	44	119	97	64	54	75	58	55	36	65	60	71	57
11:00	60	48	69	56	77	73	68	46	66	54	55	53	64	64	66	56
12:00 PM	66	59	73	87	79	59	56	62	78	86	74	77	69	69	71	71
01:00	55	50	96	68	85	42	53	45	59	56	62	49	69	62	68	53
02:00	73	91	85	77	97	62	57	53	85	72	70	73	101	76	81	72
03:00	72	78	101	91	77	93	53	51	97	72	86	67	102	80	84	76
04:00	71	80	76	57	85	68	50	60	93	83	73	72	64	82	73	72
05:00	95	62	80	60	56	54	53	60	87	60	84	76	85	82	77	65
06:00	76	61	57	64	49	53	38	33	51	73	67	58	80	67	60	58
07:00	60	83	36	43	34	48	50	33	42	36	33	50	51	56	44	50
08:00	47	50	38	24	31	42	35	32	22	32	35	43	49	52	37	39
09:00	19	31	34	47	33	32	23	18	12	27	20	30	32	24	25	30
10:00	9	9	19	22	27	29	7	12	10	10	17	13	10	21	14	17
11:00	9	12	9	11	21	9	6	9	9	5	6	9	13	8	10	9
Total	1052	941	1147	935	1019	960	763	668	1053	910	997	889	1141	986	1026	897
Day	1993		2082		1979		1431		1963		1886		2127		1923	
AM Peak	07:00	07:00	07:00	07:00	10:00	09:00	11:00	10:00	07:00	10:00	07:00	08:00	07:00	11:00	07:00	09:00
Vol.	119	52	121	57	119	124	68	54	102	58	89	66	120	64	83	58
PM Peak	17:00	14:00	15:00	15:00	14:00	15:00	14:00	12:00	15:00	12:00	15:00	12:00	15:00	16:00	15:00	15:00
Vol.	95	91	101	91	97	93	57	62	97	86	86	77	102	82	84	76

Mitchell Road
 between #387 and #394 Mitchell Road
 City, State: Cape Elizabeth, ME
 Client: VHB / M. Houdlette



PRECISION
 D A T A
 INDUSTRIES, LLC

46 Morton Street, Framingham, MA 01702
 Office: 508-875-0100 Fax: 508-875-0118
 Email: datarequests@pdillc.com

175736 D Volume
 Site Code: TBA

Start Time	SB		NB		Combin ed		06/15/17 Thu	
	A.M.	P.M.	A.M.	P.M.	A.M.	P.M.		
12:00	1	19	2	16	3	35		
12:15	0	10	0	22	0	32		
12:30	2	14	1	11	3	25		
12:45	1	4	23	66	2	5	10 59 3 9 33 125	
01:00	0	10	1	15	1	25		
01:15	1	11	0	15	1	26		
01:30	1	23	0	11	1	34		
01:45	0	2	11	55	0	1	9 50 0 3 20 105	
02:00	0	11	0	14	0	25		
02:15	0	12	0	19	0	31		
02:30	2	28	0	39	2	67		
02:45	0	2	22	73	2	2	19 91 2 4 41 164	
03:00	2	20	0	28	2	48		
03:15	0	21	0	19	0	40		
03:30	0	15	0	17	0	32		
03:45	0	2	16	72	0	0	14 78 0 2 30 150	
04:00	0	14	0	22	0	36		
04:15	0	19	0	15	0	34		
04:30	0	19	0	18	0	37		
04:45	2	2	19	71	1	1	25 80 3 3 44 151	
05:00	0	22	0	14	0	36		
05:15	0	30	1	15	1	45		
05:30	2	26	1	18	3	44		
05:45	4	6	17	95	4	6	15 62 8 12 32 157	
06:00	3	19	1	19	4	38		
06:15	5	21	3	15	8	36		
06:30	6	20	5	12	11	32		
06:45	8	22	16	76	9	18	15 61 17 40 31 137	
07:00	12	13	5	27	17	40		
07:15	29	13	15	21	44	34		
07:30	48	20	9	25	57	45		
07:45	30	119	14	60	23	52	10 83 53 171 24 143	
08:00	10	9	13	16	23	25		
08:15	31	16	7	8	38	24		
08:30	18	12	15	16	33	28		
08:45	17	76	10	47	17	52	10 50 34 128 20 97	
09:00	13	4	14	11	27	15		
09:15	12	5	8	9	20	14		
09:30	12	5	10	8	22	13		
09:45	14	51	5	19	8	40	3 31 22 91 8 50	
10:00	11	4	11	2	22	6		
10:15	18	0	13	4	31	4		
10:30	13	2	12	3	25	5		
10:45	12	54	3	9	14	50	0 9 26 104 3 18	
11:00	13	3	12	4	25	7		
11:15	15	3	10	2	25	5		
11:30	12	1	10	4	22	5		
11:45	20	60	2	9	16	48	2 12 36 108 4 21	
Total	400	652	275	666	675	1318		
Percent	59.3%	49.5%	40.7%	50.5%				
Day Total		1052		941		1993		
Peak	07:00	-	04:45	-	07:15	-	02:30	-
Vol.	119	-	97	-	60	-	105	-
P.H.F.	0.620		0.808		0.652		0.673	

Mitchell Road
 between #387 and #394 Mitchell Road
 City, State: Cape Elizabeth, ME
 Client: VHB / M. Houdlette



PRECISION
 D A T A
 INDUSTRIES, LLC

46 Morton Street, Framingham, MA 01702
 Office: 508-875-0100 Fax: 508-875-0118
 Email: datarequests@pdillc.com

175736 D Volume
 Site Code: TBA

Start Time	SB		NB		Combin ed		06/16/17 Fri							
	A.M.	P.M.	A.M.	P.M.	A.M.	P.M.								
12:00	1	18	0	28	1	46								
12:15	2	16	1	23	3	39								
12:30	0	18	2	20	2	38								
12:45	2	21	73	1	4	16	87							
01:00	1	24	2	18	3	42								
01:15	4	23	1	22	5	45								
01:30	1	20	1	13	2	33								
01:45	0	29	96	0	4	15	68							
02:00	0	21	0	13	0	34	10							
02:15	0	24	1	16	1	40								
02:30	0	17	0	30	0	47								
02:45	0	23	85	0	1	18	77							
03:00	0	21	0	32	0	53								
03:15	1	25	0	23	1	48								
03:30	0	24	0	22	0	46								
03:45	1	31	101	0	0	14	91							
04:00	1	17	0	10	1	27								
04:15	0	23	0	22	0	45								
04:30	1	22	0	14	1	36								
04:45	0	14	76	0	0	11	57							
05:00	1	16	0	13	1	29								
05:15	1	21	3	22	4	43								
05:30	0	19	0	17	0	36								
05:45	1	24	80	0	3	8	60							
06:00	5	9	1	19	6	28								
06:15	6	16	1	20	7	36								
06:30	8	7	3	13	11	20								
06:45	10	25	57	5	10	12	64							
07:00	12	14	7	15	19	29	39							
07:15	32	9	9	13	41	22								
07:30	56	2	15	10	71	12								
07:45	21	11	36	26	57	5	43							
08:00	17	6	14	9	31	15	178							
08:15	28	5	10	5	38	10								
08:30	18	9	18	6	36	15								
08:45	15	18	38	8	50	4	24							
09:00	13	12	14	20	27	32	128							
09:15	12	6	17	12	29	18								
09:30	19	7	12	10	31	17								
09:45	17	9	34	12	55	5	47							
10:00	24	6	7	9	31	15	116							
10:15	16	8	17	9	33	17								
10:30	15	3	13	0	28	3								
10:45	12	2	19	7	44	4	22							
11:00	19	5	11	3	30	8	111							
11:15	12	1	14	4	26	5								
11:30	18	2	18	2	36	4								
11:45	20	1	9	13	56	2	11							
Total	443	704	284	651	727	1355								
Percent	60.9%	52.0%	39.1%	48.0%										
Day Total		1147		935		2082								
Peak	07:15	-	03:00	-	07:45	-	02:30	-	07:15	-	03:00	-	-	-
Vol.	126	-	101	-	68	-	103	-	190	-	192	-	-	-
P.H.F.	0.563		0.815		0.654		0.805		0.669		0.906			

Mitchell Road
 between #387 and #394 Mitchell Road
 City, State: Cape Elizabeth, ME
 Client: VHB / M. Houdlette



PRECISION
 D A T A
 INDUSTRIES, LLC

46 Morton Street, Framingham, MA 01702
 Office: 508-875-0100 Fax: 508-875-0118
 Email: datarequests@pdillc.com

175736 D Volume
 Site Code: TBA

Start Time	SB		NB		Combin ed		06/17/17 Sat					
	A.M.	P.M.	A.M.	P.M.	A.M.	P.M.						
12:00	2	19	0	22	2	41						
12:15	2	19	1	13	3	32						
12:30	0	30	2	13	2	43						
12:45	1	11	79	1	4	11	59	2	9	22	138	
01:00	1	18	0	10	1	28						
01:15	3	33	1	7	4	40						
01:30	0	15	1	14	1	29						
01:45	0	19	85	0	2	11	42	0	6	30	127	
02:00	0	19	0	9	0	28						
02:15	0	24	0	15	0	39						
02:30	0	21	0	18	0	39						
02:45	0	33	97	0	0	20	62	0	0	53	159	
03:00	0	26	0	23	0	49						
03:15	0	10	0	26	0	36						
03:30	0	18	0	19	0	37						
03:45	0	23	77	0	0	25	93	0	0	48	170	
04:00	0	23	0	22	0	45						
04:15	1	12	1	14	2	26						
04:30	0	21	0	14	0	35						
04:45	0	29	85	0	1	18	68	0	2	47	153	
05:00	0	10	0	21	0	31						
05:15	1	17	0	12	1	29						
05:30	0	14	1	7	1	21						
05:45	2	15	56	0	1	14	54	2	4	29	110	
06:00	2	16	0	12	2	28						
06:15	1	13	1	13	2	26						
06:30	0	11	2	15	2	26						
06:45	4	9	49	1	4	13	53	5	11	22	102	
07:00	2	11	4	13	6	24						
07:15	1	8	4	8	5	16						
07:30	3	7	3	14	6	21						
07:45	9	8	34	5	16	13	48	14	31	21	82	
08:00	9	9	8	15	17	24						
08:15	11	9	10	6	21	15						
08:30	14	7	10	13	24	20						
08:45	13	6	31	19	47	8	42	32	94	14	73	
09:00	14	5	29	6	43	11						
09:15	16	5	48	9	64	14						
09:30	18	8	28	11	46	19						
09:45	19	67	15	33	19	124	6	32	38	191	21	65
10:00	29	7	31	9	60	16						
10:15	32	7	22	6	54	13						
10:30	35	4	27	9	62	13						
10:45	23	119	9	27	17	97	5	29	40	216	14	56
11:00	25	10	22	1	47	11						
11:15	12	4	17	4	29	8						
11:30	19	4	18	2	37	6						
11:45	21	77	3	21	16	73	2	9	37	150	5	30
Total	345	674	369	591	714	1265						
Percent	48.3%	53.3%	51.7%	46.7%								
Day Total		1019		960		1979						
Peak	10:00	-	02:15	-	09:15	-	03:00	-	10:00	-	02:15	-
Vol.	119	-	104	-	126	-	93	-	216	-	180	-
P.H.F.	0.850		0.788		0.656		0.894		0.871		0.849	

Mitchell Road
 between #387 and #394 Mitchell Road
 City, State: Cape Elizabeth, ME
 Client: VHB / M. Houdlette



PRECISION
 D A T A
 INDUSTRIES, LLC

46 Morton Street, Framingham, MA 01702
 Office: 508-875-0100 Fax: 508-875-0118
 Email: datarequests@pdillc.com

175736 D Volume
 Site Code: TBA

Start Time	SB		NB		Combin ed		06/18/17 Sun							
	A.M.	P.M.	A.M.	P.M.	A.M.	P.M.								
12:00	4	13	6	21	10	34								
12:15	4	16	3	17	7	33								
12:30	2	12	1	14	3	26								
12:45	1	15	56	0	10	10	62	21	25	118				
01:00	3	12		1	9	4	21		21					
01:15	0	12		4	12	4	24		24					
01:30	1	12		1	14	2	26		26					
01:45	2	17	53	1	7	10	45	3	13	27	98			
02:00	0	10		0	12	0	22		22					
02:15	1	16		0	11	1	27		27					
02:30	0	16		1	15	1	31		31					
02:45	1	2	15	57	1	2	15	53	2	4	30	110		
03:00	1	7		0	20	1	27		27					
03:15	0	16		0	9	0	25		25					
03:30	0	8		0	11	0	19		19					
03:45	1	2	22	53	0	0	11	51	1	2	33	104		
04:00	0	10		0	18	0	28		28					
04:15	0	9		0	19	0	28		28					
04:30	0	12		0	12	0	24		24					
04:45	0	0	19	50	0	0	11	60	0	0	30	110		
05:00	0	18		0	18	0	36		36					
05:15	1	9		0	15	1	24		24					
05:30	2	15		1	12	3	27		27					
05:45	1	4	11	53	1	2	15	60	2	6	26	113		
06:00	1	7		2	4	3	11		11					
06:15	2	7		0	10	2	17		17					
06:30	4	12		0	8	4	20		20					
06:45	4	11	12	38	1	3	11	33	5	14	23	71		
07:00	2	11		2	7	4	18		18					
07:15	3	14		4	12	7	26		26					
07:30	4	13		6	9	10	22		22					
07:45	7	16	12	50	5	17	5	33	12	33	17	83		
08:00	3	11		7	9	10	20		20					
08:15	9	10		3	6	12	16		16					
08:30	12	4		3	11	15	15		15					
08:45	18	42	10	35	10	23	6	32	28	65	16	67		
09:00	9	9		13	10	22	19		19					
09:15	18	10		7	4	25	14		14					
09:30	13	3		5	1	18	4		4					
09:45	16	56	1	23	11	36	3	18	27	92	4	41		
10:00	11	2		15	5	26	7		7					
10:15	13	2		12	1	25	3		3					
10:30	15	1		14	2	29	3		3					
10:45	25	64	2	7	13	54	4	12	38	118	6	19		
11:00	11	1		13	4	24	5		5					
11:15	23	3		7	2	30	5		5					
11:30	15	2		6	2	21	4		4					
11:45	19	68	0	6	20	46	1	9	39	114	1	15		
Total	282	481	200	468	482	949								
Percent	58.5%	50.7%	41.5%	49.3%										
Day Total		763		668		1431								
Peak	10:30	-	04:45	-	10:00	-	12:00	-	10:30	-	12:00	-	-	-
Vol.	74	-	61	-	54	-	62	-	121	-	118	-	-	-
P.H.F.	0.740	-	0.693	-	0.900	-	0.738	-	0.796	-	0.868	-	-	-

Mitchell Road
 between #387 and #394 Mitchell Road
 City, State: Cape Elizabeth, ME
 Client: VHB / M. Houdlette



PRECISION
 D A T A
 INDUSTRIES, LLC

46 Morton Street, Framingham, MA 01702
 Office: 508-875-0100 Fax: 508-875-0118
 Email: datarequests@pdillc.com

175736 D Volume
 Site Code: TBA

Start Time	SB		NB		Combin ed		06/19/17 Mon					
	A.M.	P.M.	A.M.	P.M.	A.M.	P.M.						
12:00	0	24	1	27	1	51						
12:15	0	20	1	26	1	46						
12:30	4	17	3	12	7	29						
12:45	3	7	17	78	2	7	21	86	5	14	38	164
01:00	0	17	0	12	0	29						
01:15	1	12	0	16	1	28						
01:30	0	13	0	15	0	28						
01:45	0	1	17	59	1	1	13	56	1	2	30	115
02:00	0	14	0	16	0	30						
02:15	0	20	0	12	0	32						
02:30	0	19	0	27	0	46						
02:45	0	0	32	85	0	0	17	72	0	0	49	157
03:00	0	13	0	27	0	40						
03:15	0	32	0	14	0	46						
03:30	0	22	0	19	0	41						
03:45	0	0	30	97	0	0	12	72	0	0	42	169
04:00	0	9	0	21	0	30						
04:15	0	19	0	22	0	41						
04:30	0	30	1	18	1	48						
04:45	3	3	35	93	0	1	22	83	3	4	57	176
05:00	1	28	0	16	1	44						
05:15	4	22	4	9	8	31						
05:30	1	16	2	20	3	36						
05:45	1	7	21	87	0	6	15	60	1	13	36	147
06:00	1	14	1	21	2	35						
06:15	5	14	4	29	9	43						
06:30	6	10	3	11	9	21						
06:45	5	17	13	51	5	13	12	73	10	30	25	124
07:00	7	15	4	16	11	31						
07:15	22	7	8	7	30	14						
07:30	52	11	18	6	70	17						
07:45	21	102	9	42	27	57	7	36	48	159	16	78
08:00	17	5	12	11	29	16						
08:15	27	4	9	6	36	10						
08:30	13	7	9	6	22	13						
08:45	19	76	6	22	14	44	9	32	33	120	15	54
09:00	11	3	5	6	16	9						
09:15	13	3	13	5	26	8						
09:30	17	3	18	12	35	15						
09:45	13	54	3	12	21	57	4	27	34	111	7	39
10:00	20	3	14	1	34	4						
10:15	22	4	16	3	38	7						
10:30	18	3	15	3	33	6						
10:45	15	75	0	10	13	58	3	10	28	133	3	20
11:00	11	3	11	2	22	5						
11:15	15	1	10	3	25	4						
11:30	14	3	17	0	31	3						
11:45	26	66	2	9	16	54	0	5	42	120	2	14
Total	408	645	298	612	706	1257						
Percent	57.8%	51.3%	42.2%	48.7%								
Day Total		1053		910		1963						
Peak	07:30	-	04:30	-	09:30	-	12:00	-	07:30	-	04:15	-
Vol.	117	-	115	-	69	-	86	-	183	-	190	-
P.H.F.	0.563		0.821		0.639		0.796		0.654		0.833	

Mitchell Road
 between #387 and #394 Mitchell Road
 City, State: Cape Elizabeth, ME
 Client: VHB / M. Houdlette



PRECISION
 D A T A
 INDUSTRIES, LLC

46 Morton Street, Framingham, MA 01702
 Office: 508-875-0100 Fax: 508-875-0118
 Email: datarequests@pdillc.com

175736 D Volume
 Site Code: TBA

Start Time	SB		NB		Combin ed		06/20/17 Tue			
	A.M.	P.M.	A.M.	P.M.	A.M.	P.M.				
12:00	0	17	3	25	3	42				
12:15	1	14	2	22	3	36				
12:30	4	16	1	16	5	32				
12:45	0	5 27	74	0 6	14	77	11 41 151			
01:00	1	15	0	16	1	31				
01:15	1	15	1	11	2	26				
01:30	0	15	1	15	1	30				
01:45	1	3 17	62	0 2	7	49	1 5 24 111			
02:00	0	12	0	16	0	28				
02:15	0	26	0	17	0	43				
02:30	1	18	0	20	1	38				
02:45	0	1 14	70	0 0	20	73	0 1 34 143			
03:00	0	19	0	16	0	35				
03:15	0	19	0	12	0	31				
03:30	0	24	0	13	0	37				
03:45	0	0 24	86	0 0	26	67	0 0 50 153			
04:00	0	17	0	19	0	36				
04:15	0	19	0	18	0	37				
04:30	0	20	0	21	0	41				
04:45	0	0 17	73	0 0	14	72	0 0 31 145			
05:00	2	20	1	20	3	40				
05:15	0	25	0	24	0	49				
05:30	3	16	1	19	4	35				
05:45	1	6 23	84	2 4	13	76	3 10 36 160			
06:00	2	19	0	18	2	37				
06:15	3	19	0	17	3	36				
06:30	6	12	1	12	7	24				
06:45	9	20 17	67	3 4	11	58	12 24 28 125			
07:00	4	7	6	16	10	23				
07:15	15	12	17	11	32	23				
07:30	42	7	9	13	51	20				
07:45	28	89 7	33	22 54	10	50	50 143 17 83			
08:00	14	11	12	9	26	20				
08:15	40	6	15	15	55	21				
08:30	16	11	25	11	41	22				
08:45	15	85 7	35	14 66	8	43	29 151 15 78			
09:00	9	8	14	7	23	15				
09:15	11	5	10	10	21	15				
09:30	7	4	9	10	16	14				
09:45	24	51 3	20	14 47	3	30	38 98 6 50			
10:00	20	2	9	7	29	9				
10:15	16	3	12	1	28	4				
10:30	10	3	7	3	17	6				
10:45	9	55 9	17	8 36	2	13	17 91 11 30			
11:00	17	4	10	2	27	6				
11:15	8	0	11	2	19	2				
11:30	13	2	16	3	29	5				
11:45	17	55 0	6	16 53	2	9	33 108 2 15			
Total	370	627	272	617	642	1244				
Percent	57.6%	50.4%	42.4%	49.6%						
Day Total		997		889		1886				
Peak	07:30	-	03:00	-	07:45	-	03:45	-	-	-
Vol.	124	-	86	-	74	-	84	-	182	-
P.H.F.	0.738	-	0.896	-	0.740	-	0.808	-	0.827	-

Mitchell Road
 between #387 and #394 Mitchell Road
 City, State: Cape Elizabeth, ME
 Client: VHB / M. Houdlette



PRECISION
 D A T A
 INDUSTRIES, LLC

46 Morton Street, Framingham, MA 01702
 Office: 508-875-0100 Fax: 508-875-0118
 Email: datarequests@pdillc.com

175736 D Volume
 Site Code: TBA

Start Time	SB		NB		Combin ed		06/21/17 Wed					
	A.M.	P.M.	A.M.	P.M.	A.M.	P.M.						
12:00	3	17	1	16	4	33						
12:15	2	21	0	19	2	40						
12:30	0	17	0	16	0	33						
12:45	1	14	69	1	2	18	69	8	32	138		
01:00	3	14		2	24	5	38					
01:15	0	15		0	13	0	28					
01:30	0	21		1	16	1	37					
01:45	0	3	19	69	0	3	9	62	0	6	28	131
02:00	0	20		0	16	0	36					
02:15	0	35		0	13	0	48					
02:30	0	19		0	26	0	45					
02:45	0	0	27	101	0	0	21	76	0	0	48	177
03:00	0	25		0	24	0	49					
03:15	0	27		0	21	0	48					
03:30	0	18		0	15	0	33					
03:45	0	0	32	102	0	0	20	80	0	0	52	182
04:00	0	15		0	20	0	35					
04:15	1	20		0	18	1	38					
04:30	1	16		0	23	1	39					
04:45	1	3	13	64	0	0	21	82	1	3	34	146
05:00	1	17		1	23	2	40					
05:15	2	34		3	27	5	61					
05:30	2	18		0	21	2	39					
05:45	2	7	16	85	1	5	11	82	3	12	27	167
06:00	1	22		3	17	4	39					
06:15	4	23		4	16	8	39					
06:30	5	23		3	16	8	39					
06:45	5	15	12	80	9	19	18	67	14	34	30	147
07:00	11	13		6	20	17	33					
07:15	23	16		10	11	33	27					
07:30	56	13		8	7	64	20					
07:45	30	120	9	51	34	58	18	56	64	178	27	107
08:00	19	19		7	15	26	34					
08:15	21	6		15	12	36	18					
08:30	14	14		8	15	22	29					
08:45	9	63	10	49	16	46	10	52	25	109	20	101
09:00	13	8		10	7	23	15					
09:15	22	7		11	7	33	14					
09:30	17	6		10	4	27	10					
09:45	18	70	11	32	19	50	6	24	37	120	17	56
10:00	16	6		19	7	35	13					
10:15	15	3		16	6	31	9					
10:30	18	1		10	5	28	6					
10:45	16	65	0	10	15	60	3	21	31	125	3	31
11:00	23	4		7	1	30	5					
11:15	8	4		16	1	24	5					
11:30	14	4		21	3	35	7					
11:45	19	64	1	13	20	64	3	8	39	128	4	21
Total	416		725		307		679		723		1404	
Percent	57.5%		51.6%		42.5%		48.4%					
Day Total			1141				986				2127	
Peak	07:15	-	02:15	-	07:30	-	04:30	-	07:30	-	02:15	-
Vol.	128	-	106	-	64	-	94	-	190	-	190	-
P.H.F.	0.571		0.757		0.471		0.870		0.742		0.969	

Mitchell Road
 between #387 and #394 Mitchell Road
 City, State: Cape Elizabeth, ME
 Client: VHB / M. Houdlette



PRECISION
 D A T A
 INDUSTRIES, LLC

46 Morton Street, Framingham, MA 01702
 Office: 508-875-0100 Fax: 508-875-0118
 Email: datarequests@pdillc.com

175736 D Class
 Site Code: TBA

SB

Start Time	Bikes	Cars & Trailers	2 Axle Long	Buses	2 Axle 6 Tire	3 Axle Single	4 Axle Single	<5 Axl Double	5 Axle Double	>6 Axl Double	<6 Axl Multi	6 Axle Multi	>6 Axl Multi	Total
06/15/1														
7	0	2	2	0	0	0	0	0	0	0	0	0	0	4
01:00	0	2	0	0	0	0	0	0	0	0	0	0	0	2
02:00	0	1	1	0	0	0	0	0	0	0	0	0	0	2
03:00	0	2	0	0	0	0	0	0	0	0	0	0	0	2
04:00	0	2	0	0	0	0	0	0	0	0	0	0	0	2
05:00	0	6	0	0	0	0	0	0	0	0	0	0	0	6
06:00	0	17	5	0	0	0	0	0	0	0	0	0	0	22
07:00	0	98	15	3	3	0	0	0	0	0	0	0	0	119
08:00	0	59	13	2	2	0	0	0	0	0	0	0	0	76
09:00	0	35	13	0	2	0	0	1	0	0	0	0	0	51
10:00	0	38	14	0	2	0	0	0	0	0	0	0	0	54
11:00	1	41	11	1	3	0	0	3	0	0	0	0	0	60
12 PM	0	51	14	0	1	0	0	0	0	0	0	0	0	66
13:00	2	39	13	0	1	0	0	0	0	0	0	0	0	55
14:00	0	53	14	4	2	0	0	0	0	0	0	0	0	73
15:00	0	51	17	2	2	0	0	0	0	0	0	0	0	72
16:00	0	48	21	0	2	0	0	0	0	0	0	0	0	71
17:00	0	72	22	0	0	0	0	1	0	0	0	0	0	95
18:00	0	63	11	0	2	0	0	0	0	0	0	0	0	76
19:00	1	50	9	0	0	0	0	0	0	0	0	0	0	60
20:00	0	39	7	0	1	0	0	0	0	0	0	0	0	47
21:00	1	16	2	0	0	0	0	0	0	0	0	0	0	19
22:00	0	5	3	0	1	0	0	0	0	0	0	0	0	9
23:00	0	9	0	0	0	0	0	0	0	0	0	0	0	9
Total	5	799	207	12	24	0	0	5	0	0	0	0	0	1052
Percent	0.5%	76.0%	19.7%	1.1%	2.3%	0.0%	0.0%	0.5%	0.0%	0.0%	0.0%	0.0%	0.0%	
AM Peak	11:00	07:00	07:00	07:00	07:00			11:00						07:00
Vol.	1	98	15	3	3			3						119
PM Peak	13:00	17:00	17:00	14:00	14:00			17:00						17:00
Vol.	2	72	22	4	2			1						95

Mitchell Road
 between #387 and #394 Mitchell Road
 City, State: Cape Elizabeth, ME
 Client: VHB / M. Houdlette



PRECISION
 D A T A
 INDUSTRIES, LLC

46 Morton Street, Framingham, MA 01702
 Office: 508-875-0100 Fax: 508-875-0118
 Email: datarequests@pdillc.com

175736 D Class
 Site Code: TBA

SB

Start Time	Bikes	Cars & Trailers	2 Axle Long	Buses	2 Axle 6 Tire	3 Axle Single	4 Axle Single	<5 Axl Double	5 Axle Double	>6 Axl Double	<6 Axl Multi	6 Axle Multi	>6 Axl Multi	Total
06/16/1														
7	0	5	0	0	0	0	0	0	0	0	0	0	0	5
01:00	0	5	1	0	0	0	0	0	0	0	0	0	0	6
02:00	0	0	0	0	0	0	0	0	0	0	0	0	0	0
03:00	0	1	1	0	0	0	0	0	0	0	0	0	0	2
04:00	0	2	0	0	0	0	0	0	0	0	0	0	0	2
05:00	0	3	0	0	0	0	0	0	0	0	0	0	0	3
06:00	0	22	6	0	1	0	0	0	0	0	0	0	0	29
07:00	0	89	24	3	3	1	0	0	1	0	0	0	0	121
08:00	0	59	15	2	2	0	0	0	0	0	0	0	0	78
09:00	0	40	13	1	6	0	0	0	0	1	0	0	0	61
10:00	0	47	15	1	3	0	0	1	0	0	0	0	0	67
11:00	0	59	10	0	0	0	0	0	0	0	0	0	0	69
12 PM	1	58	12	0	2	0	0	0	0	0	0	0	0	73
13:00	0	75	17	1	3	0	0	0	0	0	0	0	0	96
14:00	0	61	16	4	4	0	0	0	0	0	0	0	0	85
15:00	0	74	18	5	4	0	0	0	0	0	0	0	0	101
16:00	0	60	12	0	4	0	0	0	0	0	0	0	0	76
17:00	0	63	15	0	2	0	0	0	0	0	0	0	0	80
18:00	0	41	14	0	2	0	0	0	0	0	0	0	0	57
19:00	0	29	7	0	0	0	0	0	0	0	0	0	0	36
20:00	0	32	5	0	1	0	0	0	0	0	0	0	0	38
21:00	0	27	7	0	0	0	0	0	0	0	0	0	0	34
22:00	0	17	2	0	0	0	0	0	0	0	0	0	0	19
23:00	0	7	2	0	0	0	0	0	0	0	0	0	0	9
Total	1	876	212	17	37	1	0	1	1	1	0	0	0	1147
Percent	0.1%	76.4%	18.5%	1.5%	3.2%	0.1%	0.0%	0.1%	0.1%	0.1%	0.0%	0.0%	0.0%	
AM Peak		07:00	07:00	07:00	09:00	07:00		10:00	07:00	09:00				07:00
Vol.		89	24	3	6	1		1	1	1				121
PM Peak	12:00	13:00	15:00	15:00	14:00									15:00
Vol.	1	75	18	5	4									101

Mitchell Road
 between #387 and #394 Mitchell Road
 City, State: Cape Elizabeth, ME
 Client: VHB / M. Houdlette



PRECISION
 D A T A
 INDUSTRIES, LLC

46 Morton Street, Framingham, MA 01702
 Office: 508-875-0100 Fax: 508-875-0118
 Email: datarequests@pdillc.com

175736 D Class
 Site Code: TBA

SB

Start Time	Bikes	Cars & Trailers	2 Axle Long	Buses	2 Axle 6 Tire	3 Axle Single	4 Axle Single	<5 Axl Double	5 Axle Double	>6 Axl Double	<6 Axl Multi	6 Axle Multi	>6 Axl Multi	Total
06/17/1														
7	0	5	0	0	0	0	0	0	0	0	0	0	0	5
01:00	0	4	0	0	0	0	0	0	0	0	0	0	0	4
02:00	0	0	0	0	0	0	0	0	0	0	0	0	0	0
03:00	0	0	0	0	0	0	0	0	0	0	0	0	0	0
04:00	0	1	0	0	0	0	0	0	0	0	0	0	0	1
05:00	0	2	1	0	0	0	0	0	0	0	0	0	0	3
06:00	0	4	3	0	0	0	0	0	0	0	0	0	0	7
07:00	0	11	3	0	1	0	0	0	0	0	0	0	0	15
08:00	0	35	12	0	0	0	0	0	0	0	0	0	0	47
09:00	0	50	12	0	5	0	0	0	0	0	0	0	0	67
10:00	1	92	23	0	3	0	0	0	0	0	0	0	0	119
11:00	0	63	13	0	1	0	0	0	0	0	0	0	0	77
12 PM	0	57	20	0	2	0	0	0	0	0	0	0	0	79
13:00	1	57	25	0	2	0	0	0	0	0	0	0	0	85
14:00	3	72	21	0	1	0	0	0	0	0	0	0	0	97
15:00	3	61	13	0	0	0	0	0	0	0	0	0	0	77
16:00	1	69	15	0	0	0	0	0	0	0	0	0	0	85
17:00	0	45	8	0	3	0	0	0	0	0	0	0	0	56
18:00	0	40	9	0	0	0	0	0	0	0	0	0	0	49
19:00	0	28	6	0	0	0	0	0	0	0	0	0	0	34
20:00	0	26	5	0	0	0	0	0	0	0	0	0	0	31
21:00	0	24	9	0	0	0	0	0	0	0	0	0	0	33
22:00	0	21	6	0	0	0	0	0	0	0	0	0	0	27
23:00	0	18	2	0	1	0	0	0	0	0	0	0	0	21
Total	9	785	206	0	19	0	0	0	0	0	0	0	0	1019
Percent	0.9%	77.0%	20.2%	0.0%	1.9%	0.0%	0.0%	0.0%	0.0%	0.0%	0.0%	0.0%	0.0%	
AM Peak	10:00	10:00	10:00		09:00									10:00
Vol.	1	92	23		5									119
PM Peak	14:00	14:00	13:00		17:00									14:00
Vol.	3	72	25		3									97

Mitchell Road
 between #387 and #394 Mitchell Road
 City, State: Cape Elizabeth, ME
 Client: VHB / M. Houdlette



PRECISION
 D A T A
 INDUSTRIES, LLC

46 Morton Street, Framingham, MA 01702
 Office: 508-875-0100 Fax: 508-875-0118
 Email: datarequests@pdillc.com

175736 D Class
 Site Code: TBA

SB

Start Time	Bikes	Cars & Trailers	2 Axle Long	Buses	2 Axle 6 Tire	3 Axle Single	4 Axle Single	<5 Axl Double	5 Axle Double	>6 Axl Double	<6 Axl Multi	6 Axle Multi	>6 Axl Multi	Total
06/18/1														
7	0	8	2	0	1	0	0	0	0	0	0	0	0	11
01:00	0	5	1	0	0	0	0	0	0	0	0	0	0	6
02:00	0	2	0	0	0	0	0	0	0	0	0	0	0	2
03:00	0	2	0	0	0	0	0	0	0	0	0	0	0	2
04:00	0	0	0	0	0	0	0	0	0	0	0	0	0	0
05:00	0	4	0	0	0	0	0	0	0	0	0	0	0	4
06:00	0	8	3	0	0	0	0	0	0	0	0	0	0	11
07:00	0	12	4	0	0	0	0	0	0	0	0	0	0	16
08:00	0	32	9	0	1	0	0	0	0	0	0	0	0	42
09:00	0	45	10	0	1	0	0	0	0	0	0	0	0	56
10:00	2	50	12	0	0	0	0	0	0	0	0	0	0	64
11:00	2	46	18	0	2	0	0	0	0	0	0	0	0	68
12 PM	0	45	11	0	0	0	0	0	0	0	0	0	0	56
13:00	2	41	10	0	0	0	0	0	0	0	0	0	0	53
14:00	1	50	6	0	0	0	0	0	0	0	0	0	0	57
15:00	3	45	2	0	3	0	0	0	0	0	0	0	0	53
16:00	1	42	6	0	1	0	0	0	0	0	0	0	0	50
17:00	0	39	13	0	1	0	0	0	0	0	0	0	0	53
18:00	0	33	4	0	1	0	0	0	0	0	0	0	0	38
19:00	2	39	9	0	0	0	0	0	0	0	0	0	0	50
20:00	1	31	3	0	0	0	0	0	0	0	0	0	0	35
21:00	0	18	5	0	0	0	0	0	0	0	0	0	0	23
22:00	0	6	1	0	0	0	0	0	0	0	0	0	0	7
23:00	0	4	2	0	0	0	0	0	0	0	0	0	0	6
Total	14	607	131	0	11	0	0	0	0	0	0	0	0	763
Percent	1.8%	79.6%	17.2%	0.0%	1.4%	0.0%	0.0%	0.0%	0.0%	0.0%	0.0%	0.0%	0.0%	
AM Peak	10:00	10:00	11:00		11:00									11:00
Vol.	2	50	18		2									68
PM Peak	15:00	14:00	17:00		15:00									14:00
Vol.	3	50	13		3									57

Mitchell Road
 between #387 and #394 Mitchell Road
 City, State: Cape Elizabeth, ME
 Client: VHB / M. Houdlette



PRECISION
 D A T A
 INDUSTRIES, LLC

46 Morton Street, Framingham, MA 01702
 Office: 508-875-0100 Fax: 508-875-0118
 Email: datarequests@pdillc.com

175736 D Class
 Site Code: TBA

SB

Start Time	Bikes	Cars & Trailers	2 Axle Long	Buses	2 Axle 6 Tire	3 Axle Single	4 Axle Single	<5 Axl Double	5 Axle Double	>6 Axl Double	<6 Axl Multi	6 Axle Multi	>6 Axl Multi	Total
06/19/1														
7	0	7	0	0	0	0	0	0	0	0	0	0	0	7
01:00	0	1	0	0	0	0	0	0	0	0	0	0	0	1
02:00	0	0	0	0	0	0	0	0	0	0	0	0	0	0
03:00	0	0	0	0	0	0	0	0	0	0	0	0	0	0
04:00	0	3	0	0	0	0	0	0	0	0	0	0	0	3
05:00	0	5	2	0	0	0	0	0	0	0	0	0	0	7
06:00	1	11	5	0	0	0	0	0	0	0	0	0	0	17
07:00	0	77	22	3	0	0	0	0	0	0	0	0	0	102
08:00	1	58	15	2	0	0	0	0	0	0	0	0	0	76
09:00	0	38	13	0	2	0	0	1	0	0	0	0	0	54
10:00	0	59	11	1	4	0	0	0	0	0	0	0	0	75
11:00	3	46	12	1	3	0	0	1	0	0	0	0	0	66
12 PM	0	57	16	0	3	0	0	2	0	0	0	0	0	78
13:00	0	38	15	1	5	0	0	0	0	0	0	0	0	59
14:00	0	65	13	2	4	0	0	1	0	0	0	0	0	85
15:00	1	68	20	3	4	0	0	1	0	0	0	0	0	97
16:00	0	66	22	0	5	0	0	0	0	0	0	0	0	93
17:00	0	68	17	0	2	0	0	0	0	0	0	0	0	87
18:00	1	41	9	0	0	0	0	0	0	0	0	0	0	51
19:00	0	32	10	0	0	0	0	0	0	0	0	0	0	42
20:00	0	18	3	0	1	0	0	0	0	0	0	0	0	22
21:00	0	10	0	0	2	0	0	0	0	0	0	0	0	12
22:00	0	8	2	0	0	0	0	0	0	0	0	0	0	10
23:00	0	8	1	0	0	0	0	0	0	0	0	0	0	9
Total	7	784	208	13	35	0	0	6	0	0	0	0	0	1053
Percent	0.7%	74.5%	19.8%	1.2%	3.3%	0.0%	0.0%	0.6%	0.0%	0.0%	0.0%	0.0%	0.0%	
AM Peak	11:00	07:00	07:00	07:00	10:00			09:00						07:00
Vol.	3	77	22	3	4			1						102
PM Peak	15:00	15:00	16:00	15:00	13:00			12:00						15:00
Vol.	1	68	22	3	5			2						97



PRECISION
D A T A
INDUSTRIES, LLC

46 Morton Street, Framingham, MA 01702
Office: 508-875-0100 Fax: 508-875-0118
Email: datarequests@pdillc.com

175736 D Class
Site Code: TBA

Mitchell Road
between #387 and #394 Mitchell Road
City, State: Cape Elizabeth, ME
Client: VHB / M. Houdlette

SB

Start Time	Bikes	Cars & Trailers	2 Axle Long	Buses	2 Axle 6 Tire	3 Axle Single	4 Axle Single	<5 Axl Double	5 Axle Double	>6 Axl Double	<6 Axl Multi	6 Axle Multi	>6 Axl Multi	Total
06/20/1														
7	0	4	1	0	0	0	0	0	0	0	0	0	0	5
01:00	0	3	0	0	0	0	0	0	0	0	0	0	0	3
02:00	0	1	0	0	0	0	0	0	0	0	0	0	0	1
03:00	0	0	0	0	0	0	0	0	0	0	0	0	0	0
04:00	0	0	0	0	0	0	0	0	0	0	0	0	0	0
05:00	0	6	0	0	0	0	0	0	0	0	0	0	0	6
06:00	0	15	4	0	1	0	0	0	0	0	0	0	0	20
07:00	0	65	18	3	3	0	0	0	0	0	0	0	0	89
08:00	0	57	22	4	2	0	0	0	0	0	0	0	0	85
09:00	0	41	8	0	2	0	0	0	0	0	0	0	0	51
10:00	0	39	9	1	5	0	0	0	1	0	0	0	0	55
11:00	2	39	13	0	1	0	0	0	0	0	0	0	0	55
12 PM	0	56	12	1	5	0	0	0	0	0	0	0	0	74
13:00	0	45	11	0	5	0	0	1	0	0	0	0	0	62
14:00	0	52	11	3	4	0	0	0	0	0	0	0	0	70
15:00	0	60	20	3	3	0	0	0	0	0	0	0	0	86
16:00	3	55	13	0	0	0	0	2	0	0	0	0	0	73
17:00	3	59	20	0	2	0	0	0	0	0	0	0	0	84
18:00	2	51	13	0	1	0	0	0	0	0	0	0	0	67
19:00	0	23	8	1	1	0	0	0	0	0	0	0	0	33
20:00	0	30	4	0	1	0	0	0	0	0	0	0	0	35
21:00	0	18	2	0	0	0	0	0	0	0	0	0	0	20
22:00	0	12	5	0	0	0	0	0	0	0	0	0	0	17
23:00	0	5	1	0	0	0	0	0	0	0	0	0	0	6
Total	10	736	195	16	36	0	0	3	1	0	0	0	0	997
Percent	1.0%	73.8%	19.6%	1.6%	3.6%	0.0%	0.0%	0.3%	0.1%	0.0%	0.0%	0.0%	0.0%	
AM Peak	11:00	07:00	08:00	08:00	10:00				10:00					07:00
Vol.	2	65	22	4	5				1					89
PM Peak	16:00	15:00	15:00	14:00	12:00			16:00						15:00
Vol.	3	60	20	3	5			2						86



PRECISION
D A T A
INDUSTRIES, LLC

46 Morton Street, Framingham, MA 01702
Office: 508-875-0100 Fax: 508-875-0118
Email: datarequests@pdillc.com

175736 D Class
Site Code: TBA

Mitchell Road
between #387 and #394 Mitchell Road
City, State: Cape Elizabeth, ME
Client: VHB / M. Houdlette

SB

Start Time	Bikes	Cars & Trailers	2 Axle Long	Buses	2 Axle 6 Tire	3 Axle Single	4 Axle Single	<5 Axl Double	5 Axle Double	>6 Axl Double	<6 Axl Multi	6 Axle Multi	>6 Axl Multi	Total
06/21/1														
7	0	5	1	0	0	0	0	0	0	0	0	0	0	6
01:00	0	3	0	0	0	0	0	0	0	0	0	0	0	3
02:00	0	0	0	0	0	0	0	0	0	0	0	0	0	0
03:00	0	0	0	0	0	0	0	0	0	0	0	0	0	0
04:00	0	2	1	0	0	0	0	0	0	0	0	0	0	3
05:00	0	7	0	0	0	0	0	0	0	0	0	0	0	7
06:00	0	11	4	0	0	0	0	0	0	0	0	0	0	15
07:00	1	92	23	3	1	0	0	0	0	0	0	0	0	120
08:00	0	52	9	2	0	0	0	0	0	0	0	0	0	63
09:00	0	53	15	0	2	0	0	0	0	0	0	0	0	70
10:00	0	53	9	1	2	0	0	0	0	0	0	0	0	65
11:00	0	46	15	0	3	0	0	0	0	0	0	0	0	64
12 PM	1	48	15	1	3	0	0	1	0	0	0	0	0	69
13:00	2	46	17	1	2	1	0	0	0	0	0	0	0	69
14:00	1	71	21	2	3	1	1	1	0	0	0	0	0	101
15:00	2	71	21	3	4	0	0	1	0	0	0	0	0	102
16:00	2	49	12	0	1	0	0	0	0	0	0	0	0	64
17:00	0	68	16	0	1	0	0	0	0	0	0	0	0	85
18:00	0	67	13	0	0	0	0	0	0	0	0	0	0	80
19:00	0	44	6	0	1	0	0	0	0	0	0	0	0	51
20:00	1	37	9	0	2	0	0	0	0	0	0	0	0	49
21:00	0	26	5	0	1	0	0	0	0	0	0	0	0	32
22:00	0	8	2	0	0	0	0	0	0	0	0	0	0	10
23:00	0	13	0	0	0	0	0	0	0	0	0	0	0	13
Total	10	872	214	13	26	2	1	3	0	0	0	0	0	1141
Percent	0.9%	76.4%	18.8%	1.1%	2.3%	0.2%	0.1%	0.3%	0.0%	0.0%	0.0%	0.0%	0.0%	
AM Peak	07:00	07:00	07:00	07:00	11:00									07:00
Vol.	1	92	23	3	3									120
PM Peak	13:00	14:00	14:00	15:00	15:00	13:00	14:00	12:00						15:00
Vol.	2	71	21	3	4	1	1	1						102

Mitchell Road
 between #387 and #394 Mitchell Road
 City, State: Cape Elizabeth, ME
 Client: VHB / M. Houdlette



PRECISION
 D A T A
 INDUSTRIES, LLC

46 Morton Street, Framingham, MA 01702
 Office: 508-875-0100 Fax: 508-875-0118
 Email: datarequests@pdillc.com

175736 D Class
 Site Code: TBA

NB

Start Time	Bikes	Cars & Trailers	2 Axle Long	Buses	2 Axle 6 Tire	3 Axle Single	4 Axle Single	<5 Axl Double	5 Axle Double	>6 Axl Double	<6 Axl Multi	6 Axle Multi	>6 Axl Multi	Total
06/15/1														
7	0	5	0	0	0	0	0	0	0	0	0	0	0	5
01:00	0	1	0	0	0	0	0	0	0	0	0	0	0	1
02:00	0	1	1	0	0	0	0	0	0	0	0	0	0	2
03:00	0	0	0	0	0	0	0	0	0	0	0	0	0	0
04:00	0	1	0	0	0	0	0	0	0	0	0	0	0	1
05:00	0	6	0	0	0	0	0	0	0	0	0	0	0	6
06:00	0	16	1	0	1	0	0	0	0	0	0	0	0	18
07:00	0	37	8	4	2	0	0	1	0	0	0	0	0	52
08:00	0	37	12	2	1	0	0	0	0	0	0	0	0	52
09:00	0	26	10	0	3	0	0	1	0	0	0	0	0	40
10:00	1	32	15	1	0	1	0	0	0	0	0	0	0	50
11:00	0	39	8	0	1	0	0	0	0	0	0	0	0	48
12 PM	0	47	11	0	1	0	0	0	0	0	0	0	0	59
13:00	0	38	11	0	1	0	0	0	0	0	0	0	0	50
14:00	0	67	17	3	3	0	0	1	0	0	0	0	0	91
15:00	0	55	20	3	0	0	0	0	0	0	0	0	0	78
16:00	0	59	20	0	0	0	0	1	0	0	0	0	0	80
17:00	0	52	10	0	0	0	0	0	0	0	0	0	0	62
18:00	0	54	7	0	0	0	0	0	0	0	0	0	0	61
19:00	0	68	12	0	3	0	0	0	0	0	0	0	0	83
20:00	0	44	5	0	1	0	0	0	0	0	0	0	0	50
21:00	0	30	1	0	0	0	0	0	0	0	0	0	0	31
22:00	0	8	1	0	0	0	0	0	0	0	0	0	0	9
23:00	0	11	1	0	0	0	0	0	0	0	0	0	0	12
Total	1	734	171	13	17	1	0	4	0	0	0	0	0	941
Percent	0.1%	78.0%	18.2%	1.4%	1.8%	0.1%	0.0%	0.4%	0.0%	0.0%	0.0%	0.0%	0.0%	
AM Peak	10:00	11:00	10:00	07:00	09:00	10:00		07:00						07:00
Vol.	1	39	15	4	3	1		1						52
PM Peak		19:00	15:00	14:00	14:00			14:00						14:00
Vol.		68	20	3	3			1						91

Mitchell Road
 between #387 and #394 Mitchell Road
 City, State: Cape Elizabeth, ME
 Client: VHB / M. Houdlette



PRECISION
 D A T A
 INDUSTRIES, LLC

46 Morton Street, Framingham, MA 01702
 Office: 508-875-0100 Fax: 508-875-0118
 Email: datarequests@pdillc.com

175736 D Class
 Site Code: TBA

NB

Start Time	Bikes	Cars & Trailers	2 Axle Long	Buses	2 Axle 6 Tire	3 Axle Single	4 Axle Single	<5 Axl Double	5 Axle Double	>6 Axl Double	<6 Axl Multi	6 Axle Multi	>6 Axl Multi	Total
06/16/1														
7	0	4	0	0	0	0	0	0	0	0	0	0	0	4
01:00	0	4	0	0	0	0	0	0	0	0	0	0	0	4
02:00	0	1	0	0	0	0	0	0	0	0	0	0	0	1
03:00	0	0	0	0	0	0	0	0	0	0	0	0	0	0
04:00	0	0	0	0	0	0	0	0	0	0	0	0	0	0
05:00	0	2	1	0	0	0	0	0	0	0	0	0	0	3
06:00	0	8	2	0	0	0	0	0	0	0	0	0	0	10
07:00	0	45	6	4	2	0	0	0	0	0	0	0	0	57
08:00	0	39	6	2	3	0	0	0	0	0	0	0	0	50
09:00	2	36	13	0	2	2	0	0	0	0	0	0	0	55
10:00	0	31	11	0	2	0	0	0	0	0	0	0	0	44
11:00	0	44	10	0	2	0	0	0	0	0	0	0	0	56
12 PM	0	67	18	0	2	0	0	0	0	0	0	0	0	87
13:00	0	49	17	1	1	0	0	0	0	0	0	0	0	68
14:00	0	52	20	3	2	0	0	0	0	0	0	0	0	77
15:00	0	67	19	4	1	0	0	0	0	0	0	0	0	91
16:00	0	42	13	0	2	0	0	0	0	0	0	0	0	57
17:00	0	56	3	0	1	0	0	0	0	0	0	0	0	60
18:00	0	54	8	0	2	0	0	0	0	0	0	0	0	64
19:00	0	36	6	0	1	0	0	0	0	0	0	0	0	43
20:00	0	24	0	0	0	0	0	0	0	0	0	0	0	24
21:00	0	41	6	0	0	0	0	0	0	0	0	0	0	47
22:00	0	20	2	0	0	0	0	0	0	0	0	0	0	22
23:00	0	9	2	0	0	0	0	0	0	0	0	0	0	11
Total	2	731	163	14	23	2	0	0	0	0	0	0	0	935
Percent	0.2%	78.2%	17.4%	1.5%	2.5%	0.2%	0.0%	0.0%	0.0%	0.0%	0.0%	0.0%	0.0%	
AM Peak	09:00	07:00	09:00	07:00	08:00	09:00								07:00
Vol.	2	45	13	4	3	2								57
PM Peak		12:00	14:00	15:00	12:00									15:00
Vol.		67	20	4	2									91

Mitchell Road
 between #387 and #394 Mitchell Road
 City, State: Cape Elizabeth, ME
 Client: VHB / M. Houdlette



PRECISION
 D A T A
 INDUSTRIES, LLC

46 Morton Street, Framingham, MA 01702
 Office: 508-875-0100 Fax: 508-875-0118
 Email: datarequests@pdillc.com

175736 D Class
 Site Code: TBA

NB

Start Time	Bikes	Cars & Trailers	2 Axle Long	Buses	2 Axle 6 Tire	3 Axle Single	4 Axle Single	<5 Axl Double	5 Axle Double	>6 Axl Double	<6 Axl Multi	6 Axle Multi	>6 Axl Multi	Total
06/17/1														
7	0	3	1	0	0	0	0	0	0	0	0	0	0	4
01:00	0	2	0	0	0	0	0	0	0	0	0	0	0	2
02:00	0	0	0	0	0	0	0	0	0	0	0	0	0	0
03:00	0	0	0	0	0	0	0	0	0	0	0	0	0	0
04:00	0	1	0	0	0	0	0	0	0	0	0	0	0	1
05:00	0	0	1	0	0	0	0	0	0	0	0	0	0	1
06:00	0	4	0	0	0	0	0	0	0	0	0	0	0	4
07:00	0	11	4	0	1	0	0	0	0	0	0	0	0	16
08:00	0	31	14	0	2	0	0	0	0	0	0	0	0	47
09:00	0	84	35	0	4	0	0	1	0	0	0	0	0	124
10:00	0	77	16	0	4	0	0	0	0	0	0	0	0	97
11:00	0	59	13	0	1	0	0	0	0	0	0	0	0	73
12 PM	0	49	9	0	1	0	0	0	0	0	0	0	0	59
13:00	0	33	8	0	1	0	0	0	0	0	0	0	0	42
14:00	0	50	12	0	0	0	0	0	0	0	0	0	0	62
15:00	1	74	16	0	2	0	0	0	0	0	0	0	0	93
16:00	2	56	8	0	2	0	0	0	0	0	0	0	0	68
17:00	0	44	9	0	1	0	0	0	0	0	0	0	0	54
18:00	1	49	3	0	0	0	0	0	0	0	0	0	0	53
19:00	1	44	3	0	0	0	0	0	0	0	0	0	0	48
20:00	0	34	8	0	0	0	0	0	0	0	0	0	0	42
21:00	0	27	4	0	1	0	0	0	0	0	0	0	0	32
22:00	0	26	3	0	0	0	0	0	0	0	0	0	0	29
23:00	0	8	1	0	0	0	0	0	0	0	0	0	0	9
Total	5	766	168	0	20	0	0	1	0	0	0	0	0	960
Percent	0.5%	79.8%	17.5%	0.0%	2.1%	0.0%	0.0%	0.1%	0.0%	0.0%	0.0%	0.0%	0.0%	
AM Peak		09:00	09:00		09:00			09:00						09:00
Vol.		84	35		4			1						124
PM Peak	16:00	15:00	15:00		15:00									15:00
Vol.	2	74	16		2									93

Mitchell Road
 between #387 and #394 Mitchell Road
 City, State: Cape Elizabeth, ME
 Client: VHB / M. Houdlette



PRECISION
 D A T A
 INDUSTRIES, LLC

46 Morton Street, Framingham, MA 01702
 Office: 508-875-0100 Fax: 508-875-0118
 Email: datarequests@pdillc.com

175736 D Class
 Site Code: TBA

NB

Start Time	Bikes	Cars & Trailers	2 Axle Long	Buses	2 Axle 6 Tire	3 Axle Single	4 Axle Single	<5 Axl Double	5 Axle Double	>6 Axl Double	<6 Axl Multi	6 Axle Multi	>6 Axl Multi	Total
06/18/1														
7	0	8	2	0	0	0	0	0	0	0	0	0	0	10
01:00	0	7	0	0	0	0	0	0	0	0	0	0	0	7
02:00	0	2	0	0	0	0	0	0	0	0	0	0	0	2
03:00	0	0	0	0	0	0	0	0	0	0	0	0	0	0
04:00	0	0	0	0	0	0	0	0	0	0	0	0	0	0
05:00	0	1	0	1	0	0	0	0	0	0	0	0	0	2
06:00	0	3	0	0	0	0	0	0	0	0	0	0	0	3
07:00	0	15	2	0	0	0	0	0	0	0	0	0	0	17
08:00	0	21	2	0	0	0	0	0	0	0	0	0	0	23
09:00	0	31	5	0	0	0	0	0	0	0	0	0	0	36
10:00	0	44	10	0	0	0	0	0	0	0	0	0	0	54
11:00	2	36	8	0	0	0	0	0	0	0	0	0	0	46
12 PM	1	48	13	0	0	0	0	0	0	0	0	0	0	62
13:00	1	35	9	0	0	0	0	0	0	0	0	0	0	45
14:00	2	42	9	0	0	0	0	0	0	0	0	0	0	53
15:00	1	39	8	0	3	0	0	0	0	0	0	0	0	51
16:00	0	55	5	0	0	0	0	0	0	0	0	0	0	60
17:00	0	55	5	0	0	0	0	0	0	0	0	0	0	60
18:00	0	29	4	0	0	0	0	0	0	0	0	0	0	33
19:00	1	29	3	0	0	0	0	0	0	0	0	0	0	33
20:00	0	30	2	0	0	0	0	0	0	0	0	0	0	32
21:00	0	12	6	0	0	0	0	0	0	0	0	0	0	18
22:00	0	12	0	0	0	0	0	0	0	0	0	0	0	12
23:00	0	8	1	0	0	0	0	0	0	0	0	0	0	9
Total	8	562	94	1	3	0	0	0	0	0	0	0	0	668
Percent	1.2%	84.1%	14.1%	0.1%	0.4%	0.0%	0.0%	0.0%	0.0%	0.0%	0.0%	0.0%	0.0%	
AM Peak	11:00	10:00	10:00	05:00										10:00
Vol.	2	44	10	1										54
PM Peak	14:00	16:00	12:00		15:00									12:00
Vol.	2	55	13		3									62



PRECISION
D A T A
INDUSTRIES, LLC

46 Morton Street, Framingham, MA 01702
Office: 508-875-0100 Fax: 508-875-0118
Email: datarequests@pdillc.com

175736 D Class
Site Code: TBA

Mitchell Road
between #387 and #394 Mitchell Road
City, State: Cape Elizabeth, ME
Client: VHB / M. Houdlette

NB

Start Time	Bikes	Cars & Trailers	2 Axle Long	Buses	2 Axle 6 Tire	3 Axle Single	4 Axle Single	<5 Axl Double	5 Axle Double	>6 Axl Double	<6 Axl Multi	6 Axle Multi	>6 Axl Multi	Total
06/19/1														
7	0	6	1	0	0	0	0	0	0	0	0	0	0	7
01:00	0	1	0	0	0	0	0	0	0	0	0	0	0	1
02:00	0	0	0	0	0	0	0	0	0	0	0	0	0	0
03:00	0	0	0	0	0	0	0	0	0	0	0	0	0	0
04:00	0	1	0	0	0	0	0	0	0	0	0	0	0	1
05:00	0	4	2	0	0	0	0	0	0	0	0	0	0	6
06:00	0	13	0	0	0	0	0	0	0	0	0	0	0	13
07:00	0	40	11	5	1	0	0	0	0	0	0	0	0	57
08:00	0	33	7	2	0	0	0	2	0	0	0	0	0	44
09:00	0	38	15	0	0	3	0	1	0	0	0	0	0	57
10:00	2	43	13	0	0	0	0	0	0	0	0	0	0	58
11:00	0	39	9	0	3	0	0	3	0	0	0	0	0	54
12 PM	0	69	13	0	3	0	0	1	0	0	0	0	0	86
13:00	0	42	9	0	4	0	0	1	0	0	0	0	0	56
14:00	0	61	5	3	3	0	0	0	0	0	0	0	0	72
15:00	0	59	10	3	0	0	0	0	0	0	0	0	0	72
16:00	1	63	18	0	1	0	0	0	0	0	0	0	0	83
17:00	0	52	8	0	0	0	0	0	0	0	0	0	0	60
18:00	0	60	11	0	2	0	0	0	0	0	0	0	0	73
19:00	0	32	4	0	0	0	0	0	0	0	0	0	0	36
20:00	0	27	4	0	1	0	0	0	0	0	0	0	0	32
21:00	0	26	1	0	0	0	0	0	0	0	0	0	0	27
22:00	0	9	1	0	0	0	0	0	0	0	0	0	0	10
23:00	0	5	0	0	0	0	0	0	0	0	0	0	0	5
Total	3	723	142	13	18	3	0	8	0	0	0	0	0	910
Percent	0.3%	79.5%	15.6%	1.4%	2.0%	0.3%	0.0%	0.9%	0.0%	0.0%	0.0%	0.0%	0.0%	
AM Peak	10:00	10:00	09:00	07:00	11:00	09:00		11:00						10:00
Vol.	2	43	15	5	3	3		3						58
PM Peak	16:00	12:00	16:00	14:00	13:00			12:00						12:00
Vol.	1	69	18	3	4			1						86

Mitchell Road
 between #387 and #394 Mitchell Road
 City, State: Cape Elizabeth, ME
 Client: VHB / M. Houdlette



PRECISION
 D A T A
 INDUSTRIES, LLC

46 Morton Street, Framingham, MA 01702
 Office: 508-875-0100 Fax: 508-875-0118
 Email: datarequests@pdillc.com

175736 D Class
 Site Code: TBA

NB

Start Time	Bikes	Cars & Trailers	2 Axle Long	Buses	2 Axle 6 Tire	3 Axle Single	4 Axle Single	<5 Axl Double	5 Axle Double	>6 Axl Double	<6 Axl Multi	6 Axle Multi	>6 Axl Multi	Total
06/20/1														
7	0	6	0	0	0	0	0	0	0	0	0	0	0	6
01:00	0	2	0	0	0	0	0	0	0	0	0	0	0	2
02:00	0	0	0	0	0	0	0	0	0	0	0	0	0	0
03:00	0	0	0	0	0	0	0	0	0	0	0	0	0	0
04:00	0	0	0	0	0	0	0	0	0	0	0	0	0	0
05:00	0	4	0	0	0	0	0	0	0	0	0	0	0	4
06:00	0	4	0	0	0	0	0	0	0	0	0	0	0	4
07:00	0	36	11	5	2	0	0	0	0	0	0	0	0	54
08:00	0	46	14	2	4	0	0	0	0	0	0	0	0	66
09:00	0	34	12	0	1	0	0	0	0	0	0	0	0	47
10:00	0	28	7	0	0	0	0	0	1	0	0	0	0	36
11:00	1	39	8	1	4	0	0	0	0	0	0	0	0	53
12 PM	0	62	12	0	2	0	0	1	0	0	0	0	0	77
13:00	0	35	10	0	4	0	0	0	0	0	0	0	0	49
14:00	0	56	13	3	1	0	0	0	0	0	0	0	0	73
15:00	1	46	15	3	1	0	0	1	0	0	0	0	0	67
16:00	0	62	8	0	1	0	0	1	0	0	0	0	0	72
17:00	0	61	15	0	0	0	0	0	0	0	0	0	0	76
18:00	4	43	11	0	0	0	0	0	0	0	0	0	0	58
19:00	0	41	8	0	1	0	0	0	0	0	0	0	0	50
20:00	0	36	6	0	1	0	0	0	0	0	0	0	0	43
21:00	1	22	7	0	0	0	0	0	0	0	0	0	0	30
22:00	0	12	1	0	0	0	0	0	0	0	0	0	0	13
23:00	0	6	3	0	0	0	0	0	0	0	0	0	0	9
Total	7	681	161	14	22	0	0	3	1	0	0	0	0	889
Percent	0.8%	76.6%	18.1%	1.6%	2.5%	0.0%	0.0%	0.3%	0.1%	0.0%	0.0%	0.0%	0.0%	
AM Peak	11:00	08:00	08:00	07:00	08:00				10:00					08:00
Vol.	1	46	14	5	4				1					66
PM Peak	18:00	12:00	15:00	14:00	13:00			12:00						12:00
Vol.	4	62	15	3	4			1						77



PRECISION
D A T A
INDUSTRIES, LLC

46 Morton Street, Framingham, MA 01702
Office: 508-875-0100 Fax: 508-875-0118
Email: datarequests@pdillc.com

175736 D Class
Site Code: TBA

Mitchell Road
between #387 and #394 Mitchell Road
City, State: Cape Elizabeth, ME
Client: VHB / M. Houdlette

NB

Start Time	Bikes	Cars & Trailers	2 Axle Long	Buses	2 Axle 6 Tire	3 Axle Single	4 Axle Single	<5 Axl Double	5 Axle Double	>6 Axl Double	<6 Axl Multi	6 Axle Multi	>6 Axl Multi	Total
06/21/1														
7	0	2	0	0	0	0	0	0	0	0	0	0	0	2
01:00	0	2	1	0	0	0	0	0	0	0	0	0	0	3
02:00	0	0	0	0	0	0	0	0	0	0	0	0	0	0
03:00	0	0	0	0	0	0	0	0	0	0	0	0	0	0
04:00	0	0	0	0	0	0	0	0	0	0	0	0	0	0
05:00	0	4	1	0	0	0	0	0	0	0	0	0	0	5
06:00	0	18	1	0	0	0	0	0	0	0	0	0	0	19
07:00	0	47	5	5	1	0	0	0	0	0	0	0	0	58
08:00	1	37	7	1	0	0	0	0	0	0	0	0	0	46
09:00	0	39	9	0	2	0	0	0	0	0	0	0	0	50
10:00	0	46	11	0	1	2	0	0	0	0	0	0	0	60
11:00	0	43	17	0	4	0	0	0	0	0	0	0	0	64
12 PM	3	49	12	0	5	0	0	0	0	0	0	0	0	69
13:00	0	42	17	0	2	0	0	1	0	0	0	0	0	62
14:00	0	57	13	3	1	0	0	2	0	0	0	0	0	76
15:00	0	64	13	3	0	0	0	0	0	0	0	0	0	80
16:00	0	64	16	0	1	0	0	1	0	0	0	0	0	82
17:00	0	68	11	1	2	0	0	0	0	0	0	0	0	82
18:00	1	56	10	0	0	0	0	0	0	0	0	0	0	67
19:00	1	45	9	0	1	0	0	0	0	0	0	0	0	56
20:00	1	44	7	0	0	0	0	0	0	0	0	0	0	52
21:00	0	22	2	0	0	0	0	0	0	0	0	0	0	24
22:00	0	19	2	0	0	0	0	0	0	0	0	0	0	21
23:00	1	6	1	0	0	0	0	0	0	0	0	0	0	8
Total	8	774	165	13	20	2	0	4	0	0	0	0	0	986
Percent	0.8%	78.5%	16.7%	1.3%	2.0%	0.2%	0.0%	0.4%	0.0%	0.0%	0.0%	0.0%	0.0%	
AM Peak	08:00	07:00	11:00	07:00	11:00	10:00								11:00
Vol.	1	47	17	5	4	2								64
PM Peak	12:00	17:00	13:00	14:00	12:00			14:00						16:00
Vol.	3	68	17	3	5			2						82



PRECISION
D A T A
INDUSTRIES, LLC

46 Morton Street, Framingham, MA 01702
Office: 508-875-0100 Fax: 508-875-0118
Email: datarequests@pdillc.com

Mitchell Road
between #387 and #394 Mitchell Road
City, State: Cape Elizabeth, ME
Client: VHB / M. Houdlette

175736 D Speed
Site Code: TBA

SB	Start Time	14	15	19	20	24	25	29	30	34	35	39	40	44	45	49	50	54	55	59	60	64	65	69	70	9999	Total	85th % ile	Ave Speed	
06/15/																														
17	0	0	0	0	0	0	2	2	0	0	2	0	0	0	0	0	0	0	0	0	0	0	0	0	0	0	4	37	35	
01:00	0	0	0	0	0	0	0	0	2	0	2	0	0	0	0	0	0	0	0	0	0	0	0	0	0	0	2	38	37	
02:00	0	0	0	0	1	0	0	1	0	0	1	0	0	0	0	0	0	0	0	0	0	0	0	0	0	0	2	37	32	
03:00	0	0	0	0	1	1	0	0	0	0	0	0	0	0	0	0	0	0	0	0	0	0	0	0	0	0	2	32	30	
04:00	0	0	0	1	1	0	0	0	0	0	0	0	0	0	0	0	0	0	0	0	0	0	0	0	0	0	2	27	25	
05:00	0	0	0	0	0	2	2	2	2	0	2	0	0	0	0	0	0	0	0	0	0	0	0	0	0	0	6	41	37	
06:00	0	0	0	1	2	11	7	11	7	1	0	0	0	0	0	0	0	0	0	0	0	0	0	0	0	0	22	37	33	
07:00	0	0	2	9	50	43	14	1	0	0	0	0	0	0	0	0	0	0	0	0	0	0	0	0	0	0	119	38	35	
08:00	0	1	4	8	27	26	8	2	0	0	0	0	0	0	0	0	0	0	0	0	0	0	0	0	0	0	76	38	34	
09:00	0	1	2	5	19	20	4	0	0	0	0	0	0	0	0	0	0	0	0	0	0	0	0	0	0	0	51	38	34	
10:00	1	1	2	10	18	17	4	1	0	0	0	0	0	0	0	0	0	0	0	0	0	0	0	0	0	0	54	38	33	
11:00	1	0	0	11	29	17	1	1	0	0	0	0	0	0	0	0	0	0	0	0	0	0	0	0	0	0	60	36	33	
12 PM	1	0	1	10	23	23	8	0	0	0	0	0	0	0	0	0	0	0	0	0	0	0	0	0	0	0	66	38	34	
13:00	1	0	0	6	25	17	6	0	0	0	0	0	0	0	0	0	0	0	0	0	0	0	0	0	0	0	55	38	34	
14:00	0	2	1	6	33	27	3	1	0	0	0	0	0	0	0	0	0	0	0	0	0	0	0	0	0	0	73	37	34	
15:00	0	1	2	10	28	23	7	0	1	0	0	0	0	0	0	0	0	0	0	0	0	0	0	0	0	0	72	38	34	
16:00	0	0	0	5	31	27	3	3	2	0	0	0	0	0	0	0	0	0	0	0	0	0	0	0	0	0	71	38	35	
17:00	0	1	3	5	40	36	10	0	0	0	0	0	0	0	0	0	0	0	0	0	0	0	0	0	0	0	95	38	34	
18:00	0	0	0	10	23	30	10	3	0	0	0	0	0	0	0	0	0	0	0	0	0	0	0	0	0	0	76	39	35	
19:00	0	0	1	7	24	28	0	0	0	0	0	0	0	0	0	0	0	0	0	0	0	0	0	0	0	0	60	37	34	
20:00	1	0	0	6	23	15	2	0	0	0	0	0	0	0	0	0	0	0	0	0	0	0	0	0	0	0	47	37	33	
21:00	0	1	0	1	7	7	2	1	0	0	0	0	0	0	0	0	0	0	0	0	0	0	0	0	0	0	19	39	35	
22:00	0	0	0	0	3	2	4	0	0	0	0	0	0	0	0	0	0	0	0	0	0	0	0	0	0	0	9	42	38	
23:00	0	0	0	0	3	4	1	1	0	0	0	0	0	0	0	0	0	0	0	0	0	0	0	0	0	0	9	42	37	
Total	5	8	20	114	422	376	90	14	3	0	0	0	0	0	0	0	0	0	0	0	0	0	0	0	0	0	1052			
%	0.5%	0.8%	1.9%	10.8%	40.1%	35.7%	8.6%	1.3%	0.3%	0.0%	0.0%	0.0%	0.0%	0.0%	0.0%	0.0%	0.0%	0.0%	0.0%	0.0%	0.0%	0.0%	0.0%	0.0%	0.0%	0.0%				
AM Peak	10:00	08:00	08:00	11:00	07:00	07:00	07:00	08:00																				07:00		
Vol.	1	1	4	11	50	43	14	2																				119		
PM Peak	12:00	14:00	17:00	12:00	17:00	17:00	17:00	16:00	16:00																			17:00		
Vol.	1	2	3	10	40	36	10	3	2																			95		

Stats

15th Percentile : 29 MPH
 50th Percentile : 33 MPH
 85th Percentile : 38 MPH
 95th Percentile : 42 MPH

Mean Speed(Average) : 34 MPH
 10 MPH Pace Speed : 30-39 MPH
 Number in Pace : 798
 Percent in Pace : 75.9%
 Number of Vehicles > 30 MPH : 821
 Percent of Vehicles > 30 MPH : 78.0%

Mitchell Road
 between #387 and #394 Mitchell Road
 City, State: Cape Elizabeth, ME
 Client: VHB / M. Houdlette



PRECISION
 D A T A
 INDUSTRIES, LLC

46 Morton Street, Framingham, MA 01702
 Office: 508-875-0100 Fax: 508-875-0118
 Email: datarequests@pdillc.com

175736 D Speed
 Site Code: TBA

SB

Start Time	14	15	19	20	24	25	29	30	34	35	39	40	44	45	49	50	54	55	59	60	64	65	69	70	9999	Total	85th % ile	Ave Speed	
06/16/17	0	0	0	0	1	2	2	0	0	0	0	0	0	0	0	0	0	0	0	0	0	0	0	0	5	37	33		
01:00	0	0	0	0	1	5	0	0	0	0	0	0	0	0	0	0	0	0	0	0	0	0	0	0	6	33	31		
02:00	0	0	0	0	0	0	0	0	0	0	0	0	0	0	0	0	0	0	0	0	0	0	0	0	0	0	*	*	
03:00	0	0	0	0	1	0	0	0	0	0	0	0	0	0	1	0	0	0	0	0	0	0	0	0	2	52	40		
04:00	0	0	0	2	0	0	0	0	0	0	0	0	0	0	0	0	0	0	0	0	0	0	0	0	2	23	22		
05:00	0	0	0	0	1	0	2	0	0	0	0	0	0	0	0	0	0	0	0	0	0	0	0	0	3	37	34		
06:00	0	0	0	1	2	9	11	6	0	0	0	0	0	0	0	0	0	0	0	0	0	0	0	0	29	40	35		
07:00	0	0	0	0	19	44	50	6	2	0	0	0	0	0	0	0	0	0	0	0	0	0	0	0	121	37	34		
08:00	1	0	2	10	30	30	5	0	0	0	0	0	0	0	0	0	0	0	0	0	0	0	0	0	78	37	33		
09:00	0	1	2	9	36	10	2	0	1	0	0	0	0	0	0	0	0	0	0	0	0	0	0	0	61	35	32		
10:00	1	1	0	6	30	25	2	2	0	0	0	0	0	0	0	0	0	0	0	0	0	0	0	0	67	37	34		
11:00	0	0	0	6	32	26	5	0	0	0	0	0	0	0	0	0	0	0	0	0	0	0	0	0	69	37	34		
12 PM	0	1	2	8	31	25	5	0	1	0	0	0	0	0	0	0	0	0	0	0	0	0	0	0	73	38	34		
13:00	0	0	3	7	41	32	13	0	0	0	0	0	0	0	0	0	0	0	0	0	0	0	0	0	96	38	34		
14:00	0	0	1	13	30	33	4	4	0	0	0	0	0	0	0	0	0	0	0	0	0	0	0	0	85	38	34		
15:00	0	1	2	15	36	38	7	2	0	0	0	0	0	0	0	0	0	0	0	0	0	0	0	0	101	38	34		
16:00	0	0	0	7	25	34	9	1	0	0	0	0	0	0	0	0	0	0	0	0	0	0	0	0	76	38	35		
17:00	0	0	1	5	30	32	11	1	0	0	0	0	0	0	0	0	0	0	0	0	0	0	0	0	80	38	35		
18:00	0	1	1	4	17	25	8	0	0	0	0	0	0	0	0	0	0	0	0	1	0	0	0	0	57	39	35		
19:00	0	0	3	4	12	14	3	0	0	0	0	0	0	0	0	0	0	0	0	0	0	0	0	0	36	38	33		
20:00	0	0	0	4	20	10	4	0	0	0	0	0	0	0	0	0	0	0	0	0	0	0	0	0	38	38	34		
21:00	0	0	0	8	18	8	0	0	0	0	0	0	0	0	0	0	0	0	0	0	0	0	0	0	34	35	32		
22:00	0	0	0	1	10	7	1	0	0	0	0	0	0	0	0	0	0	0	0	0	0	0	0	0	19	37	34		
23:00	0	0	0	4	3	2	0	0	0	0	0	0	0	0	0	0	0	0	0	0	0	0	0	0	9	35	31		
Total	2	5	20	136	461	416	91	12	3	0	1	0	0	0	0	0	0	0	0	0	0	0	0	0	1147				
%	0.2%	0.4%	1.7%	11.9%	40.2%	36.3%	7.9%	1.0%	0.3%	0.0%	0.1%	0.0%	0.0%	0.0%	0.0%	0.0%	0.0%	0.0%	0.0%	0.0%	0.0%	0.0%	0.0%	0.0%					
AM Peak	08:00	09:00	04:00	07:00	07:00	07:00	06:00	07:00	03:00																	07:00			
Vol.	1	1	2	19	44	50	6	2	1																	121			
PM Peak		12:00	13:00	15:00	13:00	15:00	13:00	14:00	12:00												18:00						15:00		
Vol.		1	3	15	41	38	13	4	1												1						101		

Stats

15th Percentile : 29 MPH
 50th Percentile : 33 MPH
 85th Percentile : 38 MPH
 95th Percentile : 41 MPH

Mean Speed(Average) : 34 MPH
 10 MPH Pace Speed : 30-39 MPH
 Number in Pace : 877
 Percent in Pace : 76.5%
 Number of Vehicles > 30 MPH : 892
 Percent of Vehicles > 30 MPH : 77.8%

Mitchell Road
 between #387 and #394 Mitchell Road
 City, State: Cape Elizabeth, ME
 Client: VHB / M. Houdlette



PRECISION
 D A T A
 INDUSTRIES, LLC

46 Morton Street, Framingham, MA 01702
 Office: 508-875-0100 Fax: 508-875-0118
 Email: datarequests@pdillc.com

175736 D Speed
 Site Code: TBA

SB	Start Time	1	15	20	25	30	35	40	45	50	55	60	65	70	Total	85th % ile	Ave Speed
06/17/																	
17	0	0	1	0	2	1	0	1	0	0	0	0	0	0	5	45	34
01:00	0	0	0	2	1	1	0	0	0	0	0	0	0	0	4	36	31
02:00	0	0	0	0	0	0	0	0	0	0	0	0	0	0	0	*	*
03:00	0	0	0	0	0	0	0	0	0	0	0	0	0	0	0	*	*
04:00	0	0	1	0	0	0	0	0	0	0	0	0	0	0	1	23	22
05:00	0	0	0	1	2	0	0	0	0	0	0	0	0	0	3	32	30
06:00	0	0	1	0	3	3	0	0	0	0	0	0	0	0	7	37	33
07:00	0	0	0	0	7	5	2	1	0	0	0	0	0	0	15	40	36
08:00	1	0	1	1	18	18	8	0	0	0	0	0	0	0	47	39	35
09:00	0	0	1	3	30	27	6	0	0	0	0	0	0	0	67	38	35
10:00	0	0	1	12	52	47	6	1	0	0	0	0	0	0	119	37	34
11:00	1	0	1	12	32	24	7	0	0	0	0	0	0	0	77	38	33
12 PM	1	0	2	10	38	22	4	2	0	0	0	0	0	0	79	37	33
13:00	0	0	0	5	41	31	6	2	0	0	0	0	0	0	85	38	35
14:00	0	1	2	12	35	37	9	0	1	0	0	0	0	0	97	38	34
15:00	0	0	0	6	33	34	4	0	0	0	0	0	0	0	77	37	34
16:00	0	0	0	4	37	36	8	0	0	0	0	0	0	0	85	38	35
17:00	0	0	0	5	26	19	6	0	0	0	0	0	0	0	56	38	34
18:00	0	0	0	4	26	17	1	1	0	0	0	0	0	0	49	37	34
19:00	0	0	0	6	15	7	6	0	0	0	0	0	0	0	34	39	34
20:00	0	0	0	6	12	9	3	1	0	0	0	0	0	0	31	38	34
21:00	0	0	0	0	15	15	3	0	0	0	0	0	0	0	33	38	35
22:00	0	0	0	2	11	9	5	0	0	0	0	0	0	0	27	39	35
23:00	0	0	0	4	8	4	5	0	0	0	0	0	0	0	21	40	34
Total	3	1	11	95	444	366	89	9	1	0	0	0	0	0	1019		
%	0.3%	0.1%	1.1%	9.3%	43.6%	35.9%	8.7%	0.9%	0.1%	0.0%	0.0%	0.0%	0.0%	0.0%			
AM Peak	08:00		00:00	10:00	10:00	10:00	08:00	00:00							10:00		
Vol.	1		1	12	52	47	8	1							119		
PM Peak	12:00	14:00	12:00	14:00	13:00	14:00	14:00	12:00	14:00						14:00		
Vol.	1	1	2	12	41	37	9	2	1						97		

Stats

15th Percentile : 29 MPH
 50th Percentile : 33 MPH
 85th Percentile : 38 MPH
 95th Percentile : 41 MPH

Mean Speed(Average) : 34 MPH
 10 MPH Pace Speed : 30-39 MPH
 Number in Pace : 810
 Percent in Pace : 79.5%
 Number of Vehicles > 30 MPH : 820
 Percent of Vehicles > 30 MPH : 80.5%



PRECISION
D A T A
INDUSTRIES, LLC

46 Morton Street, Framingham, MA 01702
Office: 508-875-0100 Fax: 508-875-0118
Email: datarequests@pdillc.com

Mitchell Road
between #387 and #394 Mitchell Road
City, State: Cape Elizabeth, ME
Client: VHB / M. Houdlette

175736 D Speed
Site Code: TBA

SB	Start Time	14	15	19	20	24	25	29	30	34	35	39	40	44	45	49	50	54	55	59	60	64	65	69	70	9999	Total	85th % ile	Ave Speed
06/18/	17	0	0	0	0	0	7	0	3	1	0	0	0	0	0	0	0	0	0	0	0	0	0	0	0	0	11	42	36
01:00		0	0	0	1	4	1	0	0	0	0	0	0	0	0	0	0	0	0	0	0	0	0	0	0	0	6	34	32
02:00		0	0	0	0	1	1	0	0	0	0	0	0	0	0	0	0	0	0	0	0	0	0	0	0	0	2	37	35
03:00		0	0	0	1	1	0	0	0	0	0	0	0	0	0	0	0	0	0	0	0	0	0	0	0	0	2	32	30
04:00		0	0	0	0	0	0	0	0	0	0	0	0	0	0	0	0	0	0	0	0	0	0	0	0	0	0	*	*
05:00		0	0	1	0	2	1	0	0	0	0	0	0	0	0	0	0	0	0	0	0	0	0	0	0	0	4	36	31
06:00		0	0	0	2	6	3	0	0	0	0	0	0	0	0	0	0	0	0	0	0	0	0	0	0	11	36	32	
07:00		0	0	1	0	6	7	2	0	0	0	0	0	0	0	0	0	0	0	0	0	0	0	0	0	16	38	35	
08:00		0	0	1	5	17	16	3	0	0	0	0	0	0	0	0	0	0	0	0	0	0	0	0	0	42	37	34	
09:00		1	0	2	6	15	28	3	1	0	0	0	0	0	0	0	0	0	0	0	0	0	0	0	0	56	38	34	
10:00		1	0	1	6	28	20	7	1	0	0	0	0	0	0	0	0	0	0	0	0	0	0	0	0	64	38	34	
11:00		0	0	0	10	29	26	2	1	0	0	0	0	0	0	0	0	0	0	0	0	0	0	0	0	68	37	34	
12 PM		0	0	0	4	28	21	3	0	0	0	0	0	0	0	0	0	0	0	0	0	0	0	0	0	56	37	34	
13:00		0	0	2	3	23	23	2	0	0	0	0	0	0	0	0	0	0	0	0	0	0	0	0	0	53	37	34	
14:00		0	0	0	2	23	22	9	1	0	0	0	0	0	0	0	0	0	0	0	0	0	0	0	0	57	39	36	
15:00		1	0	0	3	18	28	3	0	0	0	0	0	0	0	0	0	0	0	0	0	0	0	0	0	53	38	34	
16:00		0	0	0	7	23	16	3	1	0	0	0	0	0	0	0	0	0	0	0	0	0	0	0	0	50	37	34	
17:00		0	0	1	3	21	22	6	0	0	0	0	0	0	0	0	0	0	0	0	0	0	0	0	0	53	38	35	
18:00		0	0	0	9	11	15	3	0	0	0	0	0	0	0	0	0	0	0	0	0	0	0	0	0	38	38	34	
19:00		0	0	2	11	19	17	0	0	0	1	0	0	0	0	0	0	0	0	0	0	0	0	0	0	50	37	33	
20:00		0	0	1	2	19	9	3	1	0	0	0	0	0	0	0	0	0	0	0	0	0	0	0	0	35	38	34	
21:00		0	0	0	4	11	6	2	0	0	0	0	0	0	0	0	0	0	0	0	0	0	0	0	0	23	37	33	
22:00		0	0	0	1	4	1	1	0	0	0	0	0	0	0	0	0	0	0	0	0	0	0	0	0	7	38	33	
23:00		0	0	0	1	1	3	1	0	0	0	0	0	0	0	0	0	0	0	0	0	0	0	0	0	6	39	35	
Total		3	0	12	81	317	286	56	7	0	1	0	0	0	0	0	0	0	0	0	0	0	0	0	0	763			
%		0.4%	0.0%	1.6%	10.6%	41.5%	37.5%	7.3%	0.9%	0.0%	0.1%	0.0%	0.0%	0.0%	0.0%	0.0%	0.0%	0.0%	0.0%	0.0%	0.0%	0.0%	0.0%	0.0%	0.0%				
AM Peak	09:00			09:00	11:00	11:00	09:00	10:00	00:00																		11:00		
Vol.	1			2	10	29	28	7	1																		68		
PM Peak	15:00			13:00	19:00	12:00	15:00	14:00	14:00										19:00								14:00		
Vol.	1			2	11	28	28	9	1										1								57		

Stats

- 15th Percentile : 29 MPH
- 50th Percentile : 33 MPH
- 85th Percentile : 38 MPH
- 95th Percentile : 41 MPH

- Mean Speed(Average) : 34 MPH
- 10 MPH Pace Speed : 30-39 MPH
- Number in Pace : 603
- Percent in Pace : 79.0%
- Number of Vehicles > 30 MPH : 604
- Percent of Vehicles > 30 MPH : 79.1%

Mitchell Road
 between #387 and #394 Mitchell Road
 City, State: Cape Elizabeth, ME
 Client: VHB / M. Houdlette



PRECISION
 D A T A
 INDUSTRIES, LLC

46 Morton Street, Framingham, MA 01702
 Office: 508-875-0100 Fax: 508-875-0118
 Email: datarequests@pdillc.com

175736 D Speed
 Site Code: TBA

SB

Start Time	1	15	20	25	30	35	40	45	50	55	60	65	70	Total	85th % ile	Ave Speed
06/19/																
17	0	0	0	0	5	1	1	0	0	0	0	0	0	7	38	34
01:00	0	0	0	0	0	0	1	0	0	0	0	0	0	1	43	42
02:00	0	0	0	0	0	0	0	0	0	0	0	0	0	0	*	*
03:00	0	0	0	0	0	0	0	0	0	0	0	0	0	0	*	*
04:00	0	0	1	0	0	2	0	0	0	0	0	0	0	3	37	32
05:00	0	0	0	3	3	1	0	0	0	0	0	0	0	7	33	31
06:00	0	0	1	2	3	9	2	0	0	0	0	0	0	17	38	35
07:00	0	0	1	16	45	33	6	1	0	0	0	0	0	102	37	33
08:00	0	1	1	14	23	33	4	0	0	0	0	0	0	76	37	33
09:00	0	0	2	3	27	18	3	1	0	0	0	0	0	54	37	34
10:00	0	1	1	10	36	21	6	0	0	0	0	0	0	75	37	33
11:00	0	0	2	4	37	21	2	0	0	0	0	0	0	66	37	33
12 PM	0	0	2	16	30	25	4	1	0	0	0	0	0	78	37	33
13:00	1	0	3	6	27	16	5	1	0	0	0	0	0	59	38	33
14:00	0	0	1	9	40	29	4	2	0	0	0	0	0	85	37	34
15:00	0	0	0	11	33	40	7	6	0	0	0	0	0	97	38	35
16:00	0	0	0	9	47	30	7	0	0	0	0	0	0	93	37	34
17:00	1	0	0	12	34	29	11	0	0	0	0	0	0	87	38	34
18:00	0	0	1	4	16	23	5	2	0	0	0	0	0	51	38	35
19:00	0	0	1	5	28	7	1	0	0	0	0	0	0	42	35	32
20:00	0	0	0	2	9	8	3	0	0	0	0	0	0	22	38	35
21:00	0	0	0	2	4	5	1	0	0	0	0	0	0	12	38	34
22:00	0	0	0	1	2	5	2	0	0	0	0	0	0	10	40	36
23:00	0	0	0	0	3	3	2	1	0	0	0	0	0	9	43	38
Total	2	2	17	129	452	359	77	15	0	0	0	0	0	1053		
%	0.2%	0.2%	1.6%	12.3%	42.9%	34.1%	7.3%	1.4%	0.0%	0.0%	0.0%	0.0%	0.0%			
AM Peak		08:00	09:00	07:00	07:00	07:00	07:00	07:00							07:00	
Vol.		1	2	16	45	33	6	1							102	
PM Peak	13:00		13:00	12:00	16:00	15:00	17:00	15:00							15:00	
Vol.	1		3	16	47	40	11	6							97	

Stats

15th Percentile : 29 MPH
 50th Percentile : 33 MPH
 85th Percentile : 38 MPH
 95th Percentile : 41 MPH

Mean Speed(Average) : 34 MPH
 10 MPH Pace Speed : 30-39 MPH
 Number in Pace : 811
 Percent in Pace : 77.0%
 Number of Vehicles > 30 MPH : 813
 Percent of Vehicles > 30 MPH : 77.2%

Mitchell Road
 between #387 and #394 Mitchell Road
 City, State: Cape Elizabeth, ME
 Client: VHB / M. Houdlette



PRECISION
 D A T A
 INDUSTRIES, LLC

46 Morton Street, Framingham, MA 01702
 Office: 508-875-0100 Fax: 508-875-0118
 Email: datarequests@pdillc.com

175736 D Speed
 Site Code: TBA

SB

Start Time	1	15	20	25	30	35	40	45	50	55	60	65	70	Total	85th % ile	Ave Speed
06/20/																
17	0	0	0	1	3	0	1	0	0	0	0	0	0	5	40	33
01:00	0	0	0	0	1	0	1	0	0	1	0	0	0	3	56	44
02:00	0	0	0	0	0	1	0	0	0	0	0	0	0	1	38	37
03:00	0	0	0	0	0	0	0	0	0	0	0	0	0	0	*	*
04:00	0	0	0	0	0	0	0	0	0	0	0	0	0	0	*	*
05:00	0	0	1	1	3	1	0	0	0	0	0	0	0	6	34	30
06:00	0	0	1	3	8	7	1	0	0	0	0	0	0	20	37	33
07:00	0	2	1	16	25	37	8	0	0	0	0	0	0	89	38	34
08:00	0	1	0	18	34	27	4	1	0	0	0	0	0	85	37	33
09:00	0	0	3	8	25	13	2	0	0	0	0	0	0	51	36	32
10:00	0	0	5	16	21	10	3	0	0	0	0	0	0	55	36	31
11:00	1	0	0	5	24	18	6	1	0	0	0	0	0	55	38	34
12 PM	0	0	1	7	33	26	7	0	0	0	0	0	0	74	38	34
13:00	0	1	2	8	29	18	3	1	0	0	0	0	0	62	37	33
14:00	0	0	3	5	25	29	8	0	0	0	0	0	0	70	38	34
15:00	0	0	1	19	38	22	6	0	0	0	0	0	0	86	37	33
16:00	0	0	0	9	34	28	2	0	0	0	0	0	0	73	37	34
17:00	0	1	0	8	36	31	7	1	0	0	0	0	0	84	38	34
18:00	0	0	1	5	24	31	6	0	0	0	0	0	0	67	38	35
19:00	0	0	0	4	15	11	1	1	0	0	0	0	1	33	37	34
20:00	0	0	0	4	14	13	4	0	0	0	0	0	0	35	38	34
21:00	0	0	0	4	9	3	3	1	0	0	0	0	0	20	40	34
22:00	0	0	0	1	10	3	3	0	0	0	0	0	0	17	39	34
23:00	0	0	1	0	0	4	1	0	0	0	0	0	0	6	39	35
Total	1	5	20	142	411	333	77	6	0	1	0	0	1	997		
%	0.1%	0.5%	2.0%	14.2%	41.2%	33.4%	7.7%	0.6%	0.0%	0.1%	0.0%	0.0%	0.1%			
AM Peak	11:00	07:00	10:00	08:00	08:00	07:00	07:00	08:00		01:00				07:00		
Vol.	1	2	5	18	34	37	8	1		1				89		
PM Peak		13:00	14:00	15:00	15:00	17:00	14:00	13:00					19:00	15:00		
Vol.		1	3	19	38	31	8	1					1	86		

Stats

15th Percentile : 28 MPH
 50th Percentile : 33 MPH
 85th Percentile : 38 MPH
 95th Percentile : 41 MPH

Mean Speed(Average) : 34 MPH
 10 MPH Pace Speed : 30-39 MPH
 Number in Pace : 744
 Percent in Pace : 74.6%
 Number of Vehicles > 30 MPH : 747
 Percent of Vehicles > 30 MPH : 74.9%



PRECISION
D A T A
INDUSTRIES, LLC

46 Morton Street, Framingham, MA 01702
Office: 508-875-0100 Fax: 508-875-0118
Email: datarequests@pdillc.com

Mitchell Road
between #387 and #394 Mitchell Road
City, State: Cape Elizabeth, ME
Client: VHB / M. Houdlette

175736 D Speed
Site Code: TBA

SB

Start Time	1	15	20	25	30	35	40	45	50	55	60	65	70	Total	85th % ile	Ave Speed
06/21/																
17	0	0	0	0	3	3	0	0	0	0	0	0	0	6	37	35
01:00	0	0	0	1	0	2	0	0	0	0	0	0	0	3	37	34
02:00	0	0	0	0	0	0	0	0	0	0	0	0	0	0	*	*
03:00	0	0	0	0	0	0	0	0	0	0	0	0	0	0	*	*
04:00	0	0	1	0	1	0	0	0	1	0	0	0	0	3	51	35
05:00	0	0	0	3	2	1	1	0	0	0	0	0	0	7	38	32
06:00	0	0	1	3	3	6	2	0	0	0	0	0	0	15	38	34
07:00	0	2	3	18	41	47	9	0	0	0	0	0	0	120	38	33
08:00	0	0	2	7	25	26	3	0	0	0	0	0	0	63	37	34
09:00	0	3	1	12	31	21	1	1	0	0	0	0	0	70	36	32
10:00	1	0	4	19	29	10	2	0	0	0	0	0	0	65	35	31
11:00	1	1	2	13	25	16	4	1	0	0	0	1	0	64	37	33
12 PM	1	0	3	16	23	20	4	2	0	0	0	0	0	69	37	33
13:00	0	2	4	16	27	16	4	0	0	0	0	0	0	69	37	32
14:00	0	0	2	15	36	39	8	0	0	1	0	0	0	101	38	34
15:00	2	0	2	17	45	30	6	0	0	0	0	0	0	102	37	33
16:00	0	0	1	8	26	21	7	1	0	0	0	0	0	64	38	34
17:00	0	0	0	7	40	26	11	1	0	0	0	0	0	85	38	35
18:00	0	0	0	13	31	30	6	0	0	0	0	0	0	80	37	34
19:00	0	0	1	9	29	10	2	0	0	0	0	0	0	51	36	32
20:00	0	0	1	8	21	17	1	0	1	0	0	0	0	49	37	33
21:00	0	1	0	6	15	6	4	0	0	0	0	0	0	32	38	33
22:00	0	0	0	1	6	2	1	0	0	0	0	0	0	10	37	34
23:00	0	0	0	0	6	5	2	0	0	0	0	0	0	13	39	35
Total	5	9	28	192	465	354	78	6	2	1	0	1	0	1141		
%	0.4%	0.8%	2.5%	16.8%	40.8%	31.0%	6.8%	0.5%	0.2%	0.1%	0.0%	0.1%	0.0%			
AM Peak	10:00	09:00	10:00	10:00	07:00	07:00	07:00	09:00	04:00				11:00		07:00	
Vol.	1	3	4	19	41	47	9	1	1			1		120		
PM Peak	15:00	13:00	13:00	15:00	15:00	14:00	17:00	12:00	20:00	14:00					15:00	
Vol.	2	2	4	17	45	39	11	2	1	1				102		

Stats

15th Percentile : 27 MPH
 50th Percentile : 32 MPH
 85th Percentile : 37 MPH
 95th Percentile : 40 MPH

Mean Speed(Average) : 33 MPH
 10 MPH Pace Speed : 30-39 MPH
 Number in Pace : 819
 Percent in Pace : 71.8%
 Number of Vehicles > 30 MPH : 814
 Percent of Vehicles > 30 MPH : 71.3%



PRECISION
D A T A
INDUSTRIES, LLC

46 Morton Street, Framingham, MA 01702
Office: 508-875-0100 Fax: 508-875-0118
Email: datarequests@pdillc.com

Mitchell Road
between #387 and #394 Mitchell Road
City, State: Cape Elizabeth, ME
Client: VHB / M. Houdlette

175736 D Speed
Site Code: TBA

NB	Start Time	14	15	19	20	24	25	29	30	34	35	39	40	44	45	49	50	54	55	59	60	64	65	69	70	9999	Total	85th % ile	Ave Speed	
06/15/																														
17	0	0	0	0	1	2	2	0	0	0	0	0	0	0	0	0	0	0	0	0	0	0	0	0	0	0	5	37	33	
01:00	0	0	0	0	0	0	1	0	0	0	0	0	0	0	0	0	0	0	0	0	0	0	0	0	0	0	1	38	37	
02:00	0	0	0	0	1	1	0	0	0	0	0	0	0	0	0	0	0	0	0	0	0	0	0	0	0	0	2	32	30	
03:00	0	0	0	0	0	0	0	0	0	0	0	0	0	0	0	0	0	0	0	0	0	0	0	0	0	0	0	*	*	
04:00	0	0	0	0	0	0	0	0	0	0	0	0	1	0	0	0	0	0	0	0	0	0	0	0	0	0	1	43	42	
05:00	1	0	0	0	0	4	0	1	0	0	0	0	1	0	0	0	0	0	0	0	0	0	0	0	0	0	6	39	30	
06:00	0	0	0	1	0	9	6	2	0	0	0	0	2	0	0	0	0	0	0	0	0	0	0	0	0	0	18	38	34	
07:00	0	0	0	1	15	21	11	4	0	0	0	0	0	0	0	0	0	0	0	0	0	0	0	0	0	0	52	37	32	
08:00	0	0	0	1	10	30	10	1	0	0	0	0	0	0	0	0	0	0	0	0	0	0	0	0	0	0	52	35	32	
09:00	0	0	0	2	6	18	13	0	1	0	0	0	0	0	0	0	0	0	0	0	0	0	0	0	0	0	40	37	33	
10:00	0	0	0	0	7	23	19	0	1	0	0	0	0	0	0	0	0	0	0	0	0	0	0	0	0	0	50	37	34	
11:00	1	1	1	1	10	16	15	4	0	0	0	0	0	0	0	0	0	0	0	0	0	0	0	0	0	0	48	37	32	
12 PM	0	0	0	0	6	36	10	7	0	0	0	0	0	0	0	0	0	0	0	0	0	0	0	0	0	0	59	38	34	
13:00	0	0	0	3	13	24	10	0	0	0	0	0	0	0	0	0	0	0	0	0	0	0	0	0	0	0	50	35	31	
14:00	0	1	4	14	49	18	4	1	0	0	0	0	0	0	0	0	0	0	0	0	0	0	0	0	0	0	91	36	32	
15:00	1	0	4	18	32	19	3	1	0	0	0	0	0	0	0	0	0	0	0	0	0	0	0	0	0	0	78	36	32	
16:00	1	0	2	12	40	20	5	0	0	0	0	0	0	0	0	0	0	0	0	0	0	0	0	0	0	0	80	37	33	
17:00	1	0	0	8	26	19	6	1	1	0	0	0	0	0	0	0	0	0	0	0	0	0	0	0	0	0	62	38	34	
18:00	0	0	2	5	29	23	1	1	0	0	0	0	0	0	0	0	0	0	0	0	0	0	0	0	0	0	61	37	34	
19:00	0	0	1	5	41	32	2	1	1	0	0	0	0	0	0	0	0	0	0	0	0	0	0	0	0	0	83	37	34	
20:00	0	0	1	10	25	12	2	0	0	0	0	0	0	0	0	0	0	0	0	0	0	0	0	0	0	0	50	36	32	
21:00	0	0	0	4	23	3	1	0	0	0	0	0	0	0	0	0	0	0	0	0	0	0	0	0	0	0	31	33	32	
22:00	0	0	0	1	3	3	1	1	0	0	0	0	0	0	0	0	0	0	0	0	0	0	0	0	0	0	9	42	36	
23:00	0	0	1	1	4	5	1	0	0	0	0	0	0	0	0	0	0	0	0	0	0	0	0	0	0	0	12	38	34	
Total	5	2	24	147	456	251	46	8	2	0	0	0	0	0	0	0	0	0	0	0	0	0	0	0	0	0	941			
%	0.5%	0.2%	2.6%	15.6%	48.5%	26.7%	4.9%	0.9%	0.2%	0.0%	0.0%	0.0%	0.0%	0.0%	0.0%	0.0%	0.0%	0.0%	0.0%	0.0%	0.0%	0.0%	0.0%	0.0%	0.0%					
AM Peak	05:00	11:00	09:00	07:00	08:00	10:00	07:00	09:00																				07:00		
Vol.	1	1	2	15	30	19	4	1																				52		
PM Peak	15:00	14:00	14:00	15:00	14:00	19:00	12:00	14:00	17:00																			14:00		
Vol.	1	1	4	18	49	32	7	1	1																			91		

Stats

15th Percentile : 27 MPH
 50th Percentile : 32 MPH
 85th Percentile : 37 MPH
 95th Percentile : 39 MPH

Mean Speed(Average) : 33 MPH
 10 MPH Pace Speed : 30-39 MPH
 Number in Pace : 707
 Percent in Pace : 75.1%
 Number of Vehicles > 30 MPH : 672
 Percent of Vehicles > 30 MPH : 71.4%

Mitchell Road
 between #387 and #394 Mitchell Road
 City, State: Cape Elizabeth, ME
 Client: VHB / M. Houdlette



PRECISION
 D A T A
 INDUSTRIES, LLC

46 Morton Street, Framingham, MA 01702
 Office: 508-875-0100 Fax: 508-875-0118
 Email: datarequests@pdillc.com

175736 D Speed
 Site Code: TBA

NB	Start Time	14	15	19	20	24	25	29	30	34	35	39	40	44	45	49	50	54	55	59	60	64	65	69	70	9999	Total	85th % ile	Ave Speed
06/16/	17	0	0	0	0	0	1	3	0	0	0	0	0	0	0	0	0	0	0	0	0	0	0	0	0	0	4	38	36
01:00		0	0	0	0	0	3	1	0	0	0	0	0	0	0	0	0	0	0	0	0	0	0	0	0	0	4	36	33
02:00		0	0	0	0	0	0	1	0	0	0	0	0	0	0	0	0	0	0	0	0	0	0	0	0	0	1	38	37
03:00		0	0	0	0	0	0	0	0	0	0	0	0	0	0	0	0	0	0	0	0	0	0	0	0	0	*	*	
04:00		0	0	0	0	0	0	0	0	0	0	0	0	0	0	0	0	0	0	0	0	0	0	0	0	0	*	*	
05:00		0	0	0	0	0	2	1	0	0	0	0	0	0	0	0	0	0	0	0	0	0	0	0	0	3	36	34	
06:00		0	0	1	0	5	2	2	2	0	0	0	0	0	0	0	0	0	0	0	0	0	0	0	0	10	40	34	
07:00		1	1	2	7	23	19	4	0	0	0	0	0	0	0	0	0	0	0	0	0	0	0	0	0	57	37	33	
08:00		0	0	2	10	22	14	2	0	0	0	0	0	0	0	0	0	0	0	0	0	0	0	0	0	50	37	32	
09:00		0	0	0	16	24	11	4	0	0	0	0	0	0	0	0	0	0	0	0	0	0	0	0	0	55	37	32	
10:00		0	0	0	13	16	14	1	0	0	0	0	0	0	0	0	0	0	0	0	0	0	0	0	0	44	37	32	
11:00		1	0	1	10	18	21	4	1	0	0	0	0	0	0	0	0	0	0	0	0	0	0	0	0	56	38	33	
12 PM		2	0	3	20	36	19	7	0	0	0	0	0	0	0	0	0	0	0	0	0	0	0	0	0	87	37	32	
13:00		1	1	0	5	34	20	6	1	0	0	0	0	0	0	0	0	0	0	0	0	0	0	0	0	68	38	34	
14:00		0	4	2	12	35	17	6	0	0	0	0	0	0	0	0	0	0	0	0	0	0	0	0	0	77	37	32	
15:00		0	1	2	11	37	33	7	0	0	0	0	0	0	0	0	0	0	0	0	0	0	0	0	0	91	37	34	
16:00		0	0	1	3	29	21	1	2	0	0	0	0	0	0	0	0	0	0	0	0	0	0	0	0	57	37	34	
17:00		0	0	2	7	22	24	4	1	0	0	0	0	0	0	0	0	0	0	0	0	0	0	0	0	60	38	34	
18:00		0	0	1	8	26	24	3	2	0	0	0	0	0	0	0	0	0	0	0	0	0	0	0	0	64	38	34	
19:00		1	0	0	1	17	21	2	1	0	0	0	0	0	0	0	0	0	0	0	0	0	0	0	0	43	38	35	
20:00		0	0	0	6	11	6	0	1	0	0	0	0	0	0	0	0	0	0	0	0	0	0	0	0	24	36	33	
21:00		0	0	0	8	29	9	1	0	0	0	0	0	0	0	0	0	0	0	0	0	0	0	0	0	47	35	32	
22:00		0	0	0	3	13	5	1	0	0	0	0	0	0	0	0	0	0	0	0	0	0	0	0	0	22	36	33	
23:00		0	0	0	1	7	2	1	0	0	0	0	0	0	0	0	0	0	0	0	0	0	0	0	0	11	37	33	
Total		6	7	17	141	410	288	56	9	0	0	0	0	0	0	0	0	0	0	0	1	0	0	0	0	935			
%		0.6%	0.7%	1.8%	15.1%	43.9%	30.8%	6.0%	1.0%	0.0%	0.0%	0.0%	0.0%	0.0%	0.0%	0.0%	0.0%	0.0%	0.0%	0.0%	0.1%	0.0%	0.0%	0.0%	0.0%				
AM Peak	07:00	07:00	07:00	09:00	09:00	11:00	07:00	11:00																			07:00		
Vol.	1	1	2	16	24	21	4	1																			57		
PM Peak	12:00	14:00	12:00	12:00	15:00	15:00	12:00	16:00													14:00						15:00		
Vol.	2	4	3	20	37	33	7	2													1						91		

Stats

15th Percentile : 27 MPH
 50th Percentile : 32 MPH
 85th Percentile : 37 MPH
 95th Percentile : 40 MPH

Mean Speed(Average) : 33 MPH
 10 MPH Pace Speed : 30-39 MPH
 Number in Pace : 698
 Percent in Pace : 74.7%
 Number of Vehicles > 30 MPH : 682
 Percent of Vehicles > 30 MPH : 72.9%

Mitchell Road
 between #387 and #394 Mitchell Road
 City, State: Cape Elizabeth, ME
 Client: VHB / M. Houdlette



PRECISION
 D A T A
 INDUSTRIES, LLC

46 Morton Street, Framingham, MA 01702
 Office: 508-875-0100 Fax: 508-875-0118
 Email: datarequests@pdillc.com

175736 D Speed
 Site Code: TBA

NB	Start Time	14	15	19	20	24	25	29	30	34	35	39	40	44	45	49	50	54	55	59	60	64	65	69	70	9999	Total	85th % ile	Ave Speed
06/17/																													
17	0	0	0	0	2	2	0	0	0	0	0	0	0	0	0	0	0	0	0	0	0	0	0	0	0	0	4	32	30
01:00	0	0	0	0	0	1	1	0	0	0	0	0	0	0	0	0	0	0	0	0	0	0	0	0	0	0	2	37	35
02:00	0	0	0	0	0	0	0	0	0	0	0	0	0	0	0	0	0	0	0	0	0	0	0	0	0	0	0	*	*
03:00	0	0	0	0	0	0	0	0	0	0	0	0	0	0	0	0	0	0	0	0	0	0	0	0	0	0	0	*	*
04:00	0	0	0	0	0	1	0	0	0	0	0	0	0	0	0	0	0	0	0	0	0	0	0	0	0	1	33	32	
05:00	0	0	0	0	0	1	0	0	0	0	0	0	0	0	0	0	0	0	0	0	0	0	0	0	0	1	33	32	
06:00	0	0	0	0	0	0	2	1	1	0	0	0	0	0	0	0	0	0	0	0	0	0	0	0	0	4	46	41	
07:00	1	0	0	0	2	8	3	2	0	0	0	0	0	0	0	0	0	0	0	0	0	0	0	0	0	16	38	32	
08:00	0	0	1	4	17	21	4	0	0	0	0	0	0	0	0	0	0	0	0	0	0	0	0	0	0	47	38	34	
09:00	0	0	6	21	59	30	8	0	0	0	0	0	0	0	0	0	0	0	0	0	0	0	0	0	0	124	37	33	
10:00	0	0	2	13	45	28	9	0	0	0	0	0	0	0	0	0	0	0	0	0	0	0	0	0	0	97	38	33	
11:00	0	0	2	14	29	26	2	0	0	0	0	0	0	0	0	0	0	0	0	0	0	0	0	0	0	73	37	33	
12 PM	1	1	0	13	19	15	8	2	0	0	0	0	0	0	0	0	0	0	0	0	0	0	0	0	0	59	39	33	
13:00	0	0	1	6	11	21	3	0	0	0	0	0	0	0	0	0	0	0	0	0	0	0	0	0	0	42	38	34	
14:00	1	0	2	7	33	17	2	0	0	0	0	0	0	0	0	0	0	0	0	0	0	0	0	0	0	62	36	32	
15:00	0	0	1	18	43	28	2	1	0	0	0	0	0	0	0	0	0	0	0	0	0	0	0	0	0	93	37	33	
16:00	0	0	0	5	32	28	2	1	0	0	0	0	0	0	0	0	0	0	0	0	0	0	0	0	0	68	37	34	
17:00	0	0	0	9	26	17	2	0	0	0	0	0	0	0	0	0	0	0	0	0	0	0	0	0	0	54	37	33	
18:00	0	1	1	5	25	15	6	0	0	0	0	0	0	0	0	0	0	0	0	0	0	0	0	0	0	53	38	34	
19:00	0	0	0	10	22	14	2	0	0	0	0	0	0	0	0	0	0	0	0	0	0	0	0	0	0	48	37	33	
20:00	0	0	0	6	18	13	5	0	0	0	0	0	0	0	0	0	0	0	0	0	0	0	0	0	0	42	38	34	
21:00	0	0	0	3	18	9	2	0	0	0	0	0	0	0	0	0	0	0	0	0	0	0	0	0	0	32	37	34	
22:00	0	0	2	4	11	10	1	1	0	0	0	0	0	0	0	0	0	0	0	0	0	0	0	0	0	29	37	33	
23:00	0	0	0	0	0	8	0	1	0	0	0	0	0	0	0	0	0	0	0	0	0	0	0	0	0	9	38	38	
Total	3	2	18	142	421	306	61	7	0	0	0	0	0	0	0	0	0	0	0	0	0	0	0	0	0	960			
%	0.3%	0.2%	1.9%	14.8%	43.9%	31.9%	6.4%	0.7%	0.0%	0.0%	0.0%	0.0%	0.0%	0.0%	0.0%	0.0%	0.0%	0.0%	0.0%	0.0%	0.0%	0.0%	0.0%	0.0%	0.0%				
AM Peak	07:00		09:00	09:00	09:00	09:00	10:00	06:00																			09:00		
Vol.	1		6	21	59	30	9	1																			124		
PM Peak	12:00	12:00	14:00	15:00	15:00	15:00	12:00	12:00																			15:00		
Vol.	1	1	2	18	43	28	8	2																			93		

Stats

15th Percentile :	28 MPH
50th Percentile :	32 MPH
85th Percentile :	37 MPH
95th Percentile :	40 MPH
Mean Speed(Average) :	33 MPH
10 MPH Pace Speed :	30-39 MPH
Number in Pace :	727
Percent in Pace :	75.7%
Number of Vehicles > 30 MPH :	711
Percent of Vehicles > 30 MPH :	74.0%



PRECISION
D A T A
INDUSTRIES, LLC

46 Morton Street, Framingham, MA 01702
Office: 508-875-0100 Fax: 508-875-0118
Email: datarequests@pdillc.com

Mitchell Road
between #387 and #394 Mitchell Road
City, State: Cape Elizabeth, ME
Client: VHB / M. Houdlette

175736 D Speed
Site Code: TBA

NB	Start Time	14	15	19	20	24	25	29	30	34	35	39	40	44	45	49	50	54	55	59	60	64	65	69	70	9999	Total	85th % ile	Ave Speed	
06/18/	17	0	0	0	0	0	5	5	0	0	0	0	0	0	0	0	0	0	0	0	0	0	0	0	0	0	10	37	34	
01:00		0	0	0	0	0	4	3	0	0	0	0	0	0	0	0	0	0	0	0	0	0	0	0	0	0	7	37	34	
02:00		0	0	0	1	1	0	0	0	0	0	0	0	0	0	0	0	0	0	0	0	0	0	0	0	0	2	32	30	
03:00		0	0	0	0	0	0	0	0	0	0	0	0	0	0	0	0	0	0	0	0	0	0	0	0	0	0	*	*	
04:00		0	0	0	0	0	0	0	0	0	0	0	0	0	0	0	0	0	0	0	0	0	0	0	0	0	0	*	*	
05:00		0	0	0	1	1	0	0	0	0	0	0	0	0	0	0	0	0	0	0	0	0	0	0	0	0	2	32	30	
06:00		1	0	0	0	2	0	0	0	0	0	0	0	0	0	0	0	0	0	0	0	0	0	0	0	0	3	32	24	
07:00		0	0	0	2	6	9	0	0	0	0	0	0	0	0	0	0	0	0	0	0	0	0	0	0	0	17	37	34	
08:00		0	0	0	3	11	9	0	0	0	0	0	0	0	0	0	0	0	0	0	0	0	0	0	0	0	23	37	33	
09:00		0	0	1	4	18	10	3	0	0	0	0	0	0	0	0	0	0	0	0	0	0	0	0	0	0	36	37	33	
10:00		2	1	2	10	28	10	1	0	0	0	0	0	0	0	0	0	0	0	0	0	0	0	0	0	0	54	35	31	
11:00		0	0	0	5	24	14	3	0	0	0	0	0	0	0	0	0	0	0	0	0	0	0	0	0	0	46	37	34	
12 PM		0	0	3	9	30	18	1	1	0	0	0	0	0	0	0	0	0	0	0	0	0	0	0	0	0	62	36	33	
13:00		0	0	0	6	21	12	6	0	0	0	0	0	0	0	0	0	0	0	0	0	0	0	0	0	0	45	38	34	
14:00		0	0	1	9	23	15	3	2	0	0	0	0	0	0	0	0	0	0	0	0	0	0	0	0	0	53	38	34	
15:00		0	0	1	3	26	17	4	0	0	0	0	0	0	0	0	0	0	0	0	0	0	0	0	0	0	51	37	34	
16:00		0	1	3	3	25	25	3	0	0	0	0	0	0	0	0	0	0	0	0	0	0	0	0	0	0	60	37	34	
17:00		0	1	0	4	27	26	2	0	0	0	0	0	0	0	0	0	0	0	0	0	0	0	0	0	0	60	37	34	
18:00		0	0	0	3	16	12	2	0	0	0	0	0	0	0	0	0	0	0	0	0	0	0	0	0	0	33	37	34	
19:00		0	0	1	9	14	7	1	0	1	0	0	0	0	0	0	0	0	0	0	0	0	0	0	0	0	33	36	32	
20:00		0	0	1	5	17	6	2	1	0	0	0	0	0	0	0	0	0	0	0	0	0	0	0	0	0	32	37	33	
21:00		0	0	0	1	12	4	0	1	0	0	0	0	0	0	0	0	0	0	0	0	0	0	0	0	0	18	36	34	
22:00		0	0	0	3	3	6	0	0	0	0	0	0	0	0	0	0	0	0	0	0	0	0	0	0	0	12	37	33	
23:00		0	0	0	1	6	2	0	0	0	0	0	0	0	0	0	0	0	0	0	0	0	0	0	0	0	9	35	33	
Total		3	3	13	82	320	210	31	5	1	0	0	0	0	0	0	0	0	0	0	0	0	0	0	0	0	668			
%		0.4%	0.4%	1.9%	12.3%	47.9%	31.4%	4.6%	0.7%	0.1%	0.0%	0.0%	0.0%	0.0%	0.0%	0.0%	0.0%	0.0%	0.0%	0.0%	0.0%	0.0%	0.0%	0.0%	0.0%	0.0%				
AM Peak	10:00	10:00	10:00	10:00	10:00	11:00	09:00																					10:00		
Vol.	2	1	2	10	28	14	3																					54		
PM Peak		16:00	12:00	12:00	12:00	17:00	13:00	14:00	19:00																			12:00		
Vol.		1	3	9	30	26	6	2	1																			62		

Stats

15th Percentile : 28 MPH
 50th Percentile : 32 MPH
 85th Percentile : 37 MPH
 95th Percentile : 39 MPH

Mean Speed(Average) : 33 MPH
 10 MPH Pace Speed : 30-39 MPH
 Number in Pace : 530
 Percent in Pace : 79.3%
 Number of Vehicles > 30 MPH : 503
 Percent of Vehicles > 30 MPH : 75.3%

Mitchell Road
 between #387 and #394 Mitchell Road
 City, State: Cape Elizabeth, ME
 Client: VHB / M. Houdlette



PRECISION
 D A T A
 INDUSTRIES, LLC

46 Morton Street, Framingham, MA 01702
 Office: 508-875-0100 Fax: 508-875-0118
 Email: datarequests@pdillc.com

175736 D Speed
 Site Code: TBA

NB	Start Time	14	15	19	20	24	25	29	30	34	35	39	40	44	45	49	50	54	55	59	60	64	65	69	70	9999	Total	85th % ile	Ave Speed	
06/19/																														
17	0	0	0	0	1	4	2	0	0	0	0	0	0	0	0	0	0	0	0	0	0	0	0	0	0	0	7	36	33	
01:00	0	0	0	0	0	1	0	0	0	0	0	0	0	0	0	0	0	0	0	0	0	0	0	0	0	0	1	33	32	
02:00	0	0	0	0	0	0	0	0	0	0	0	0	0	0	0	0	0	0	0	0	0	0	0	0	0	0	0	*	*	
03:00	0	0	0	0	0	0	0	0	0	0	0	0	0	0	0	0	0	0	0	0	0	0	0	0	0	0	0	*	*	
04:00	0	0	0	0	0	0	1	0	0	0	0	0	0	0	0	0	0	0	0	0	0	0	0	0	0	1	38	37		
05:00	0	0	0	0	1	2	3	0	0	0	0	0	0	0	0	0	0	0	0	0	0	0	0	0	0	6	37	34		
06:00	1	0	0	4	6	2	0	0	0	0	0	0	0	0	0	0	0	0	0	0	0	0	0	0	0	13	34	29		
07:00	1	1	7	9	20	16	3	0	0	0	0	0	0	0	0	0	0	0	0	0	0	0	0	0	0	57	37	31		
08:00	0	0	3	5	25	9	2	0	0	0	0	0	0	0	0	0	0	0	0	0	0	0	0	0	0	44	36	32		
09:00	0	1	0	10	25	18	3	0	0	0	0	0	0	0	0	0	0	0	0	0	0	0	0	0	0	57	37	33		
10:00	0	0	0	10	30	18	0	0	0	0	0	0	0	0	0	0	0	0	0	0	0	0	0	0	0	58	36	33		
11:00	0	0	1	13	22	13	5	0	0	0	0	0	0	0	0	0	0	0	0	0	0	0	0	0	0	54	37	33		
12 PM	0	0	3	9	34	35	4	0	1	0	0	0	0	0	0	0	0	0	0	0	0	0	0	0	0	86	37	34		
13:00	1	0	3	6	28	15	2	1	0	0	0	0	0	0	0	0	0	0	0	0	0	0	0	0	0	56	37	32		
14:00	0	1	2	9	35	20	4	0	1	0	0	0	0	0	0	0	0	0	0	0	0	0	0	0	0	72	37	33		
15:00	0	1	4	13	39	12	2	1	0	0	0	0	0	0	0	0	0	0	0	0	0	0	0	0	0	72	35	32		
16:00	2	1	1	13	39	22	4	1	0	0	0	0	0	0	0	0	0	0	0	0	0	0	0	0	0	83	37	32		
17:00	0	1	1	11	22	20	5	0	0	0	0	0	0	0	0	0	0	0	0	0	0	0	0	0	0	60	38	33		
18:00	0	1	1	11	36	22	2	0	0	0	0	0	0	0	0	0	0	0	0	0	0	0	0	0	0	73	36	33		
19:00	0	0	0	8	13	13	2	0	0	0	0	0	0	0	0	0	0	0	0	0	0	0	0	0	0	36	37	33		
20:00	0	0	2	5	14	9	1	1	0	0	0	0	0	0	0	0	0	0	0	0	0	0	0	0	0	32	37	33		
21:00	0	0	0	5	14	4	4	0	0	0	0	0	0	0	0	0	0	0	0	0	0	0	0	0	0	27	38	33		
22:00	0	0	0	1	4	5	0	0	0	0	0	0	0	0	0	0	0	0	0	0	0	0	0	0	0	10	37	34		
23:00	0	0	0	1	2	2	0	0	0	0	0	0	0	0	0	0	0	0	0	0	0	0	0	0	0	5	37	33		
Total	5	7	28	145	415	261	43	4	2	0	0	0	0	0	0	0	0	0	0	0	0	0	0	0	0	910				
%	0.5%	0.8%	3.1%	15.9%	45.6%	28.7%	4.7%	0.4%	0.2%	0.0%	0.0%	0.0%	0.0%	0.0%	0.0%	0.0%	0.0%	0.0%	0.0%	0.0%	0.0%	0.0%	0.0%	0.0%	0.0%					
AM Peak	06:00	07:00	07:00	11:00	10:00	09:00	11:00																				10:00			
Vol.	1	1	7	13	30	18	5																				58			
PM Peak	16:00	14:00	15:00	15:00	15:00	12:00	17:00	13:00	12:00																		12:00			
Vol.	2	1	4	13	39	35	5	1	1																		86			

Stats

- 15th Percentile : 27 MPH
- 50th Percentile : 32 MPH
- 85th Percentile : 37 MPH
- 95th Percentile : 39 MPH

Mean Speed(Average) : 33 MPH

- 10 MPH Pace Speed : 30-39 MPH
- Number in Pace : 676
- Percent in Pace : 74.3%
- Number of Vehicles > 30 MPH : 642
- Percent of Vehicles > 30 MPH : 70.5%



PRECISION
D A T A
INDUSTRIES, LLC

46 Morton Street, Framingham, MA 01702
Office: 508-875-0100 Fax: 508-875-0118
Email: datarequests@pdillc.com

Mitchell Road
between #387 and #394 Mitchell Road
City, State: Cape Elizabeth, ME
Client: VHB / M. Houdlette

175736 D Speed
Site Code: TBA

NB	Start Time	14	15	19	20	24	25	29	30	34	35	39	40	44	45	49	50	54	55	59	60	64	65	69	70	9999	Total	85th % ile	Ave Speed
06/20/	17	0	1	0	0	0	5	0	0	0	0	0	0	0	0	0	0	0	0	0	0	0	0	0	0	0	6	33	30
01:00		0	0	0	0	0	1	0	1	0	0	0	0	0	0	0	0	0	0	0	0	0	0	0	0	0	2	42	37
02:00		0	0	0	0	0	0	0	0	0	0	0	0	0	0	0	0	0	0	0	0	0	0	0	0	0	0	*	*
03:00		0	0	0	0	0	0	0	0	0	0	0	0	0	0	0	0	0	0	0	0	0	0	0	0	0	0	*	*
04:00		0	0	0	0	0	0	0	0	0	0	0	0	0	0	0	0	0	0	0	0	0	0	0	0	0	0	*	*
05:00		0	0	0	0	0	3	1	0	0	0	0	0	0	0	0	0	0	0	0	0	0	0	0	0	4	36	33	
06:00		0	0	0	0	0	2	2	0	0	0	0	0	0	0	0	0	0	0	0	0	0	0	0	0	4	37	35	
07:00		0	2	4	15	24	7	2	0	0	0	0	0	0	0	0	0	0	0	0	0	0	0	0	0	54	34	30	
08:00		0	0	1	10	31	21	3	0	0	0	0	0	0	0	0	0	0	0	0	0	0	0	0	0	66	37	33	
09:00		0	0	1	9	21	14	2	0	0	0	0	0	0	0	0	0	0	0	0	0	0	0	0	0	47	37	33	
10:00		0	0	2	5	19	9	1	0	0	0	0	0	0	0	0	0	0	0	0	0	0	0	0	0	36	36	32	
11:00		0	0	1	5	24	20	2	1	0	0	0	0	0	0	0	0	0	0	0	0	0	0	0	0	53	37	34	
12 PM		0	0	1	5	37	26	7	1	0	0	0	0	0	0	0	0	0	0	0	0	0	0	0	0	77	38	34	
13:00		0	0	1	4	22	20	2	0	0	0	0	0	0	0	0	0	0	0	0	0	0	0	0	0	49	37	34	
14:00		2	1	5	16	28	19	1	1	0	0	0	0	0	0	0	0	0	0	0	0	0	0	0	0	73	36	31	
15:00		0	2	2	8	33	19	3	0	0	0	0	0	0	0	0	0	0	0	0	0	0	0	0	0	67	37	33	
16:00		1	0	0	13	33	21	4	0	0	0	0	0	0	0	0	0	0	0	0	0	0	0	0	0	72	37	33	
17:00		0	0	3	6	43	18	6	0	0	0	0	0	0	0	0	0	0	0	0	0	0	0	0	0	76	37	33	
18:00		0	0	0	6	24	22	5	1	0	0	0	0	0	0	0	0	0	0	0	0	0	0	0	0	58	38	35	
19:00		0	0	0	6	26	15	2	1	0	0	0	0	0	0	0	0	0	0	0	0	0	0	0	0	50	37	34	
20:00		0	0	2	8	17	12	4	0	0	0	0	0	0	0	0	0	0	0	0	0	0	0	0	0	43	37	33	
21:00		0	0	1	4	15	7	2	1	0	0	0	0	0	0	0	0	0	0	0	0	0	0	0	0	30	37	33	
22:00		0	0	0	1	4	6	1	0	1	0	0	0	0	0	0	0	0	0	0	0	0	0	0	0	13	39	36	
23:00		0	0	0	1	3	4	1	0	0	0	0	0	0	0	0	0	0	0	0	0	0	0	0	0	9	38	35	
Total		3	6	24	122	415	263	49	6	1	0	0	0	0	0	0	0	0	0	0	0	0	0	0	0	889			
%		0.3%	0.7%	2.7%	13.7%	46.7%	29.6%	5.5%	0.7%	0.1%	0.0%	0.0%	0.0%	0.0%	0.0%	0.0%	0.0%	0.0%	0.0%	0.0%	0.0%	0.0%	0.0%	0.0%	0.0%				
AM Peak Vol.			07:00	07:00	07:00	08:00	08:00	08:00	11:00																		08:00		
PM Peak Vol.		14:00	15:00	14:00	14:00	17:00	12:00	12:00	12:00	22:00																	12:00		
Stats																													
						15th Percentile :		28 MPH																					
						50th Percentile :		32 MPH																					
						85th Percentile :		37 MPH																					
						95th Percentile :		40 MPH																					
						Mean Speed(Average) :		33 MPH																					
						10 MPH Pace Speed :		30-39 MPH																					
						Number in Pace :		678																					
						Percent in Pace :		76.3%																					
						Number of Vehicles > 30 MPH :		651																					
						Percent of Vehicles > 30 MPH :		73.2%																					

Mitchell Road
 between #387 and #394 Mitchell Road
 City, State: Cape Elizabeth, ME
 Client: VHB / M. Houdlette



PRECISION
 D A T A
 INDUSTRIES, LLC

46 Morton Street, Framingham, MA 01702
 Office: 508-875-0100 Fax: 508-875-0118
 Email: datarequests@pdillc.com

175736 D Speed
 Site Code: TBA

NB	Start Time	1	15	20	25	30	35	40	45	50	55	60	65	70	Total	85th % ile	Ave Speed
06/21/																	
17		0	0	0	0	2	0	0	0	0	0	0	0	0	2	33	32
01:00		0	0	0	0	2	1	0	0	0	0	0	0	0	3	36	34
02:00		0	0	0	0	0	0	0	0	0	0	0	0	0	0	*	*
03:00		0	0	0	0	0	0	0	0	0	0	0	0	0	0	*	*
04:00		0	0	0	0	0	0	0	0	0	0	0	0	0	0	*	*
05:00		1	0	0	0	4	0	0	0	0	0	0	0	0	5	33	27
06:00		0	0	1	0	14	3	1	0	0	0	0	0	0	19	35	33
07:00		0	0	3	14	23	15	3	0	0	0	0	0	0	58	37	32
08:00		0	0	1	4	25	11	4	0	0	1	0	0	0	46	38	34
09:00		0	0	0	19	21	9	1	0	0	0	0	0	0	50	35	31
10:00		0	0	2	6	34	14	4	0	0	0	0	0	0	60	37	33
11:00		0	0	2	12	27	19	1	2	1	0	0	0	0	64	37	33
12 PM		0	0	1	19	27	17	5	0	0	0	0	0	0	69	37	32
13:00		2	1	4	8	30	14	2	1	0	0	0	0	0	62	36	31
14:00		0	0	3	25	28	19	1	0	0	0	0	0	0	76	36	31
15:00		0	0	3	15	44	16	2	0	0	0	0	0	0	80	35	32
16:00		0	0	2	15	36	24	5	0	0	0	0	0	0	82	37	33
17:00		2	1	0	14	31	31	3	0	0	0	0	0	0	82	37	33
18:00		0	1	1	9	34	14	8	0	0	0	0	0	0	67	38	33
19:00		0	0	0	13	27	15	1	0	0	0	0	0	0	56	36	32
20:00		0	0	1	10	31	9	1	0	0	0	0	0	0	52	35	32
21:00		0	0	0	6	10	6	1	1	0	0	0	0	0	24	37	33
22:00		0	0	0	3	11	6	0	1	0	0	0	0	0	21	37	33
23:00		0	0	0	0	3	5	0	0	0	0	0	0	0	8	37	35
Total		5	3	24	192	464	248	43	5	1	1	0	0	0	986		
%		0.5%	0.3%	2.4%	19.5%	47.1%	25.2%	4.4%	0.5%	0.1%	0.1%	0.0%	0.0%	0.0%			
AM Peak	05:00			07:00	09:00	10:00	11:00	08:00	11:00	11:00	08:00				11:00		
Vol.	1			3	19	34	19	4	2	1	1				64		
PM Peak	13:00	13:00	13:00	14:00	15:00	17:00	18:00	13:00							16:00		
Vol.	2	1	4	25	44	31	8	1							82		

Stats

15th Percentile : 27 MPH
 50th Percentile : 31 MPH
 85th Percentile : 37 MPH
 95th Percentile : 39 MPH

Mean Speed(Average) : 32 MPH
 10 MPH Pace Speed : 30-39 MPH
 Number in Pace : 712
 Percent in Pace : 72.2%
 Number of Vehicles > 30 MPH : 669
 Percent of Vehicles > 30 MPH : 67.9%